



US00D628874S

(12) **United States Design Patent**
Buerchner et al.

(10) **Patent No.:** **US D628,874 S**
(45) **Date of Patent:** **** Dec. 14, 2010**

(54) **CARABINER**

(75) Inventors: **Michael J. Buerchner**, Campbell, CA (US); **Christopher N. Pericles**, Phoenix, AZ (US)

(73) Assignee: **CM Concepts, LLP**, Phoenix, AZ (US)

(**) Term: **14 Years**

(21) Appl. No.: **29/354,205**

(22) Filed: **Jan. 20, 2010**

(51) **LOC (9) Cl.** **08-06**

(52) **U.S. Cl.** **D8/356**

(58) **Field of Classification Search** D8/105, D8/107, 333, 349, 354, 356, 358, 360, 360.1, D8/367, 372, 373, 382, 383, 394-396, 400; D13/133, 139.4, 153, 155; 24/18, 20 W, 24/23 W, 115 R, 129 C, 130, 131 R, 197, 24/561; 52/220.7; 174/135, 153 G, 650, 174/656; 211/86.01, 87.01, 94.01; 242/400.1, 242/405.1, 405.2, 600, 603; 248/65, 74.1-74.4, 248/201, 214, 215, 229.26; 114/114
See application file for complete search history.

(56) **References Cited**

U.S. PATENT DOCUMENTS

- 163,577 A * 5/1875 Clements 114/114
- D317,177 S * 5/1991 Wandemberg-Boschetti . D19/65
- D357,397 S * 4/1995 Kuo D8/333
- D440,446 S * 4/2001 Harkinson D6/580
- D447,680 S * 9/2001 Kelleghan D8/356
- D447,721 S * 9/2001 Teabo D11/216
- D447,932 S * 9/2001 Kelleghan D8/356
- D454,054 S * 3/2002 Kelleghan D8/356
- D488,371 S * 4/2004 Shaljian D8/354

- D509,128 S * 9/2005 Kelleghan D8/356
- D510,854 S * 10/2005 DiMarchi et al. D8/356
- D528,405 S * 9/2006 Kelleghan et al. D8/356
- D530,052 S * 10/2006 Berti D32/53
- D543,440 S * 5/2007 Plzak D8/367
- D550,065 S * 9/2007 Kelleghan D8/356
- D565,391 S * 4/2008 Shetler D8/356
- D585,727 S * 2/2009 Kelleghan D8/356
- D588,443 S * 3/2009 Kelleghan D8/356

* cited by examiner

Primary Examiner—Robert M Spear

Assistant Examiner—Karen Acker

(74) *Attorney, Agent, or Firm*—Marc P. Schuyler

(57) **CLAIM**

The ornamental design for a carabiner, as shown and described.

DESCRIPTION

FIG. 1 is a front view of a carabiner that embodies Applicants' ornamental design;

FIG. 2 is a rear view of the carabiner of FIG. 1;

FIG. 3 is a front view of the carabiner of FIG. 1; the broken line within FIG. 3 shows the design in a position of use.

FIG. 4 is a bottom view of the carabiner of FIG. 1;

FIG. 5 is a top view of the carabiner of FIG. 1;

FIG. 6 is a left side view of the carabiner of FIG. 1;

FIG. 7 is a right side view of the carabiner of FIG. 1; and,

FIG. 8 is a perspective view of the carabiner of FIG. 1.

The broken lines in the drawing represent unclaimed environmental subject matter.

1 Claim, 3 Drawing Sheets

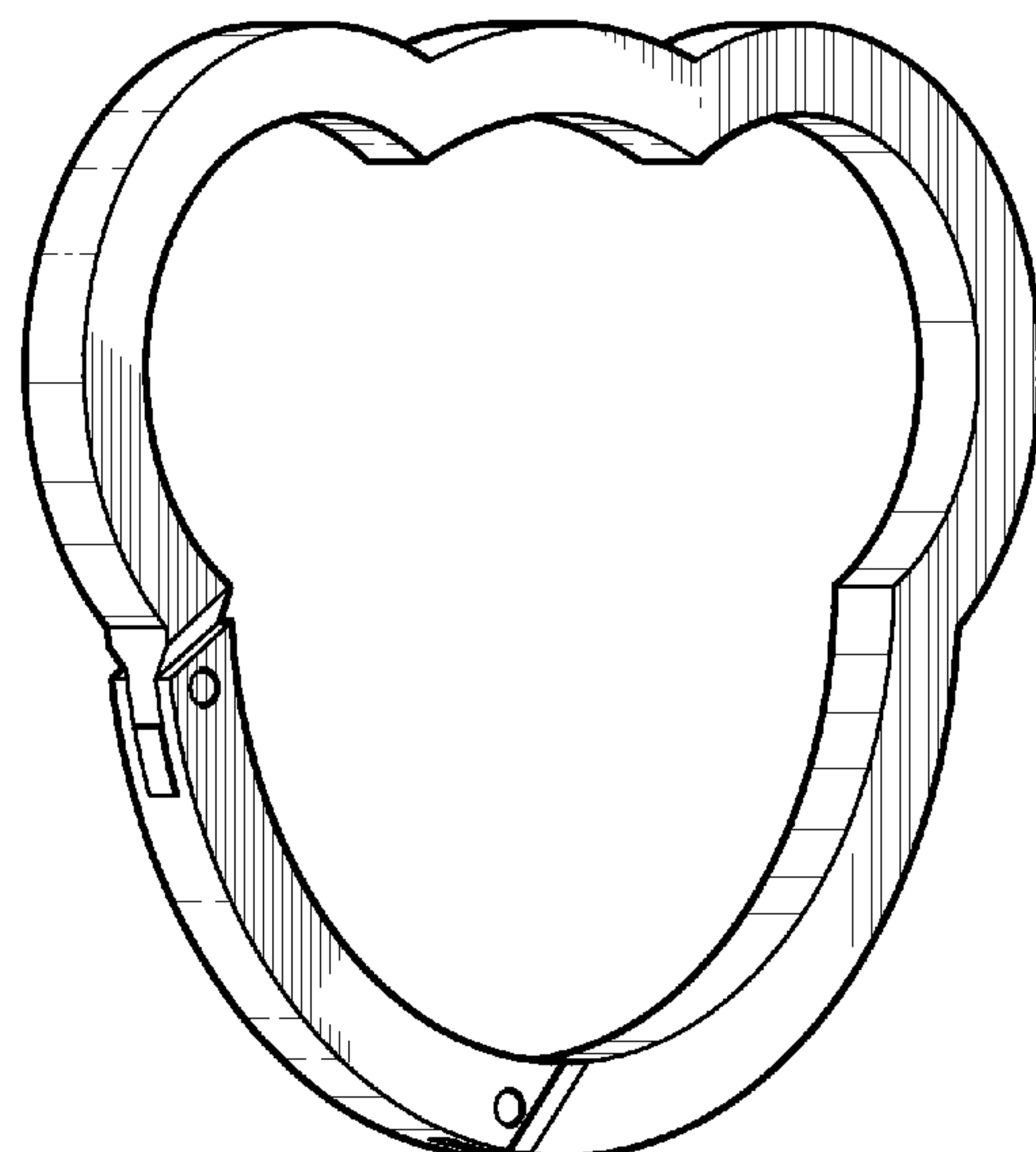
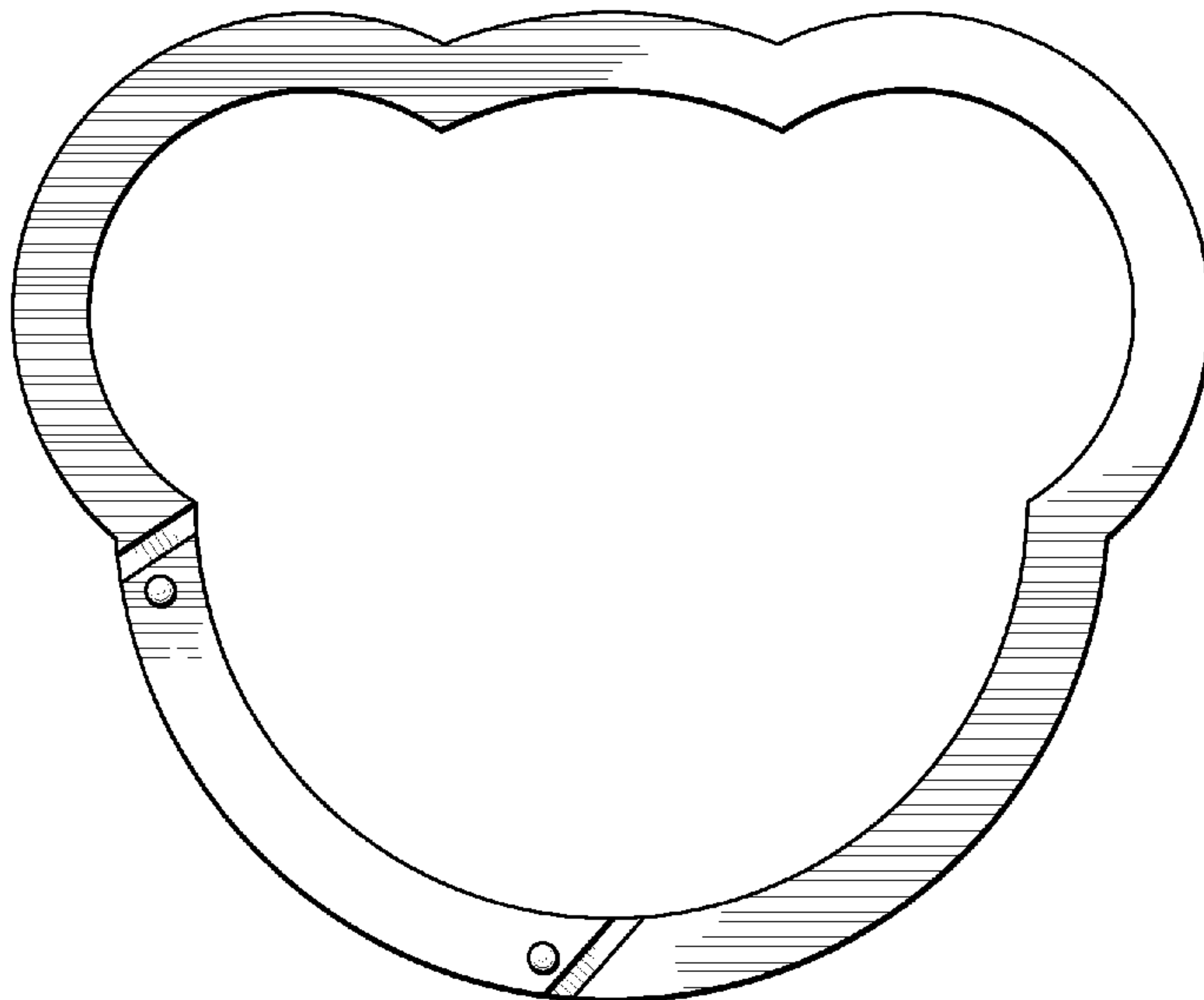

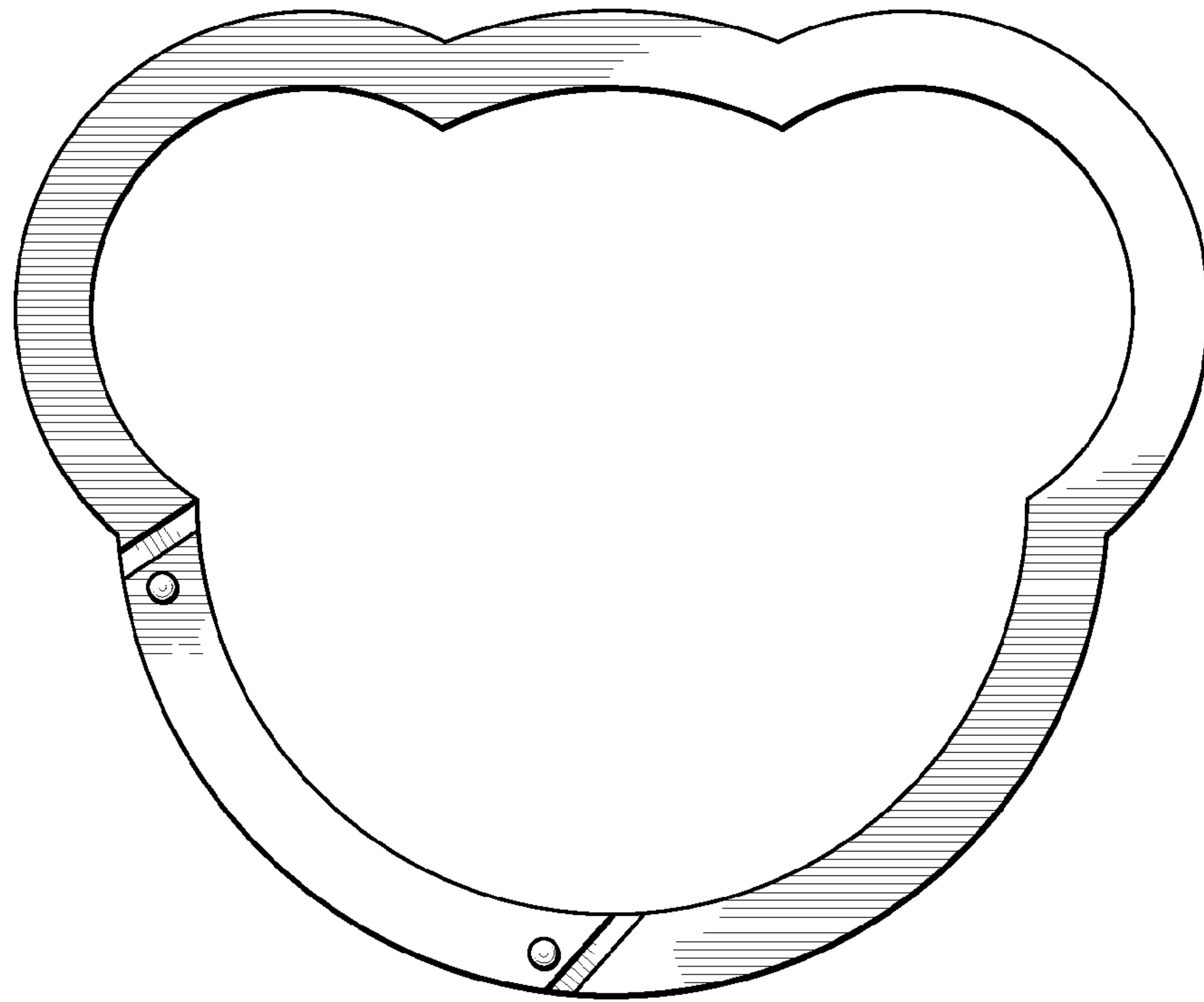

FIG. 1

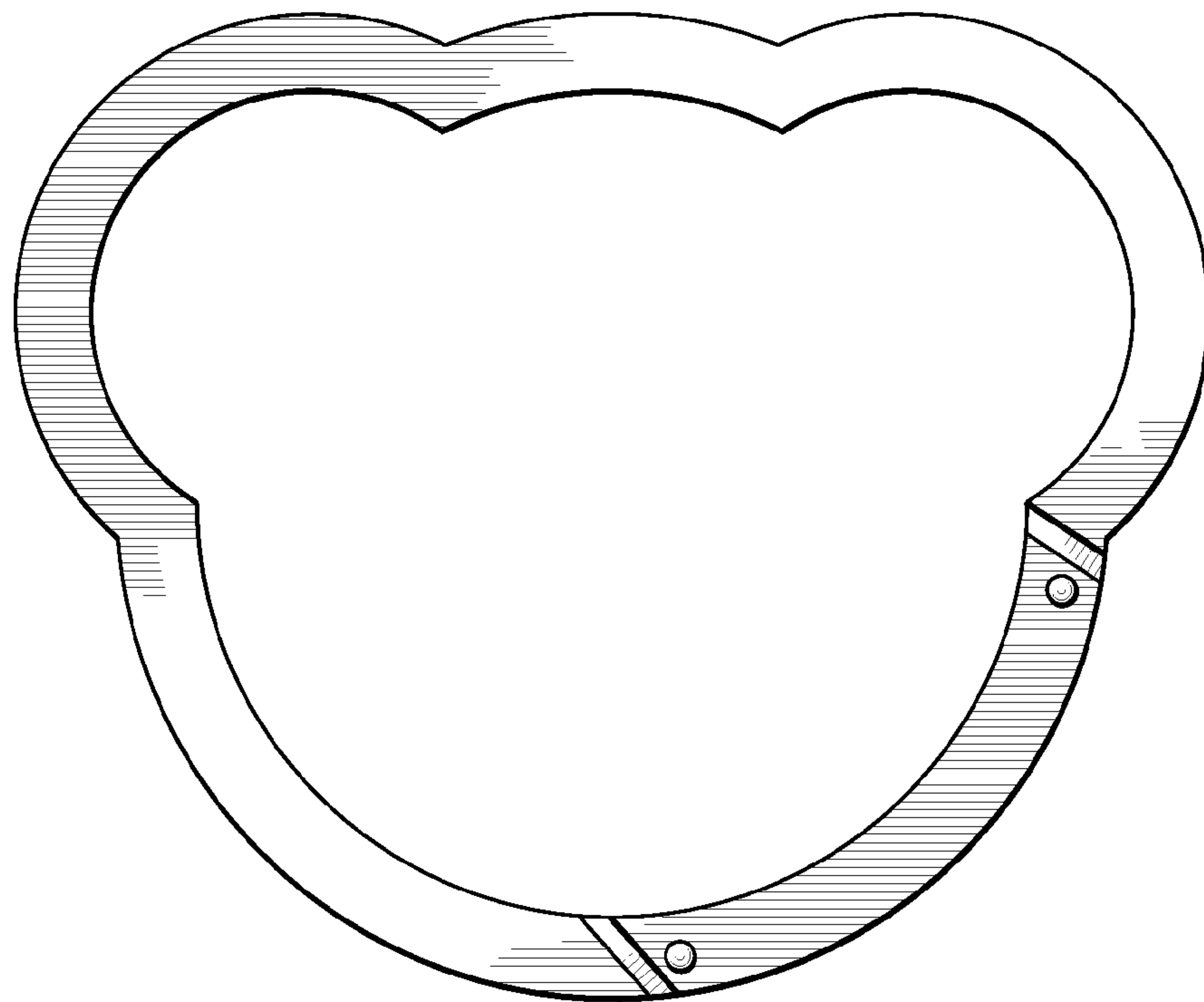

FIG. 2

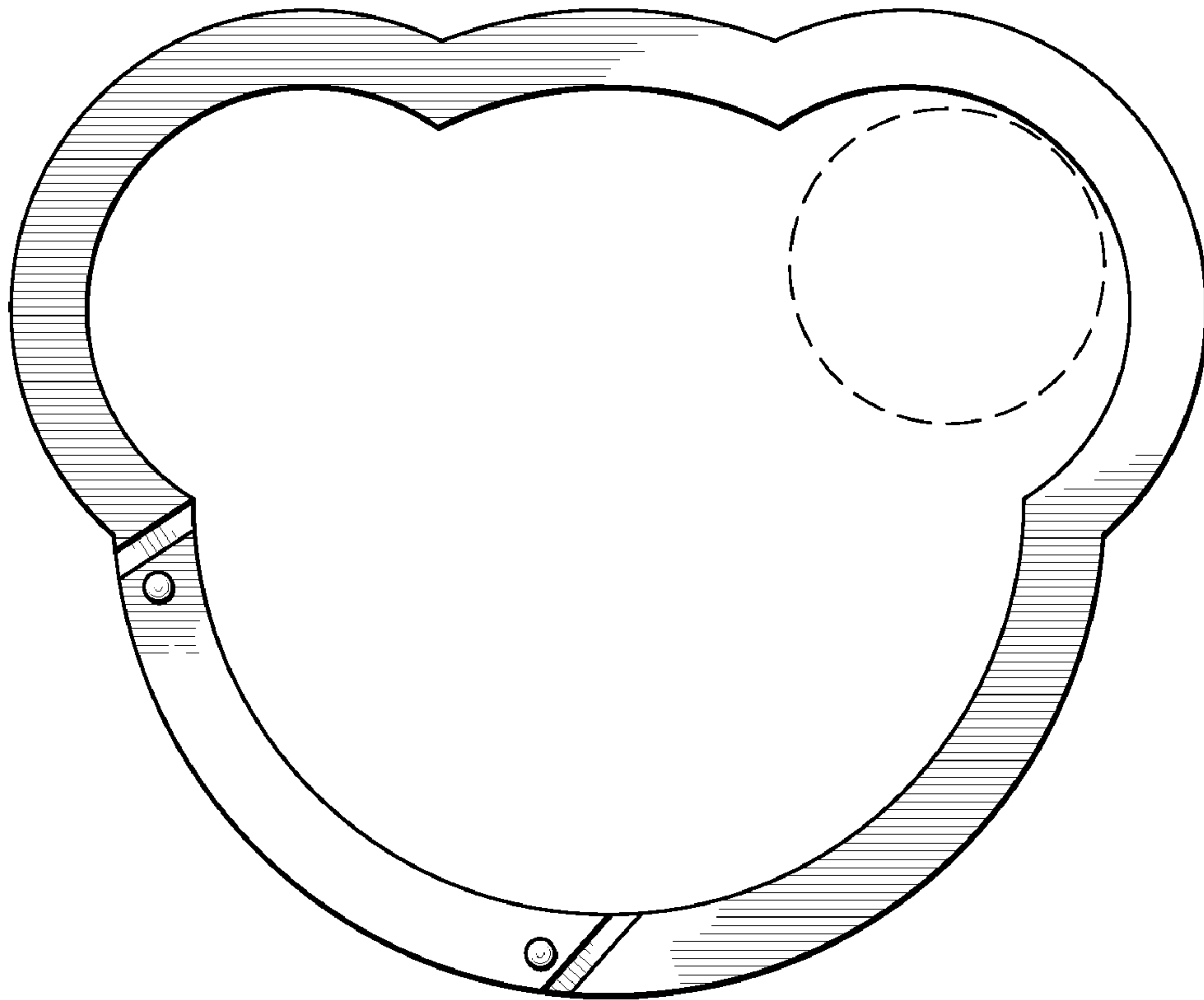

FIG. 3

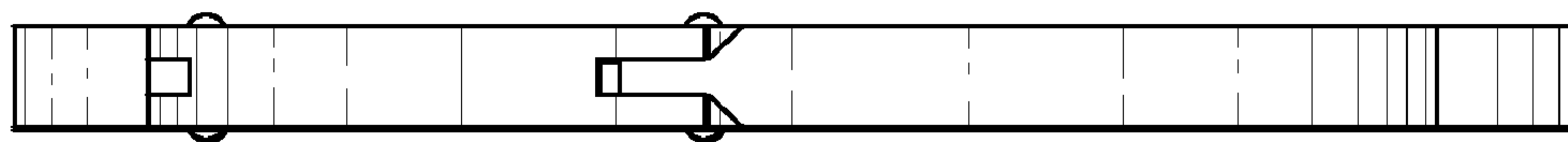

FIG. 4

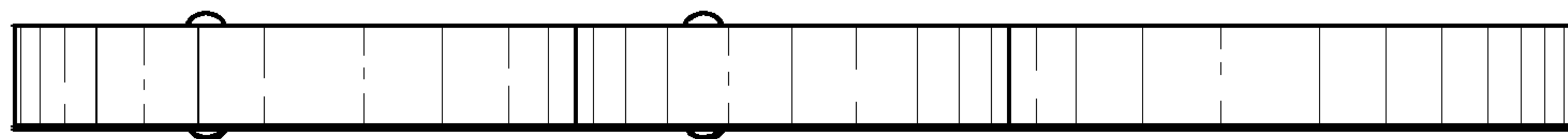

FIG. 5

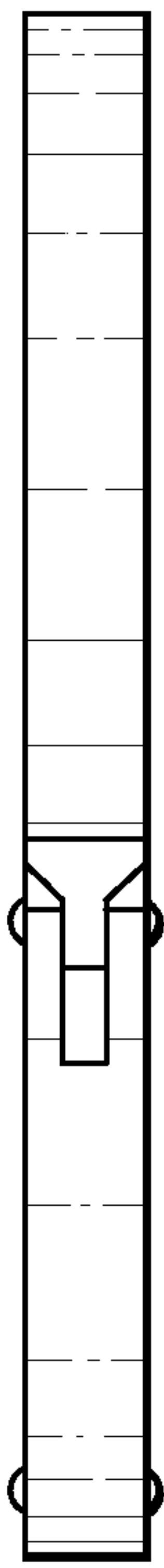

FIG. 6

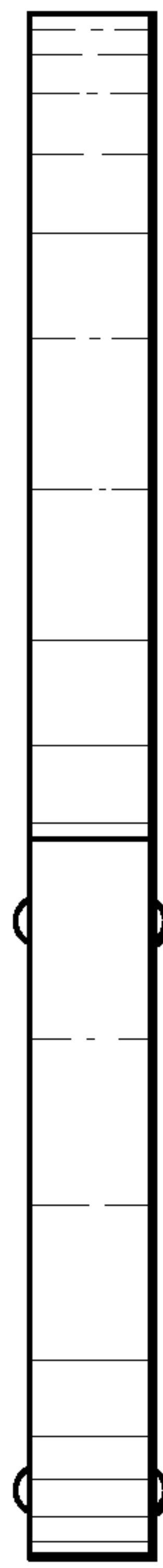

FIG. 7

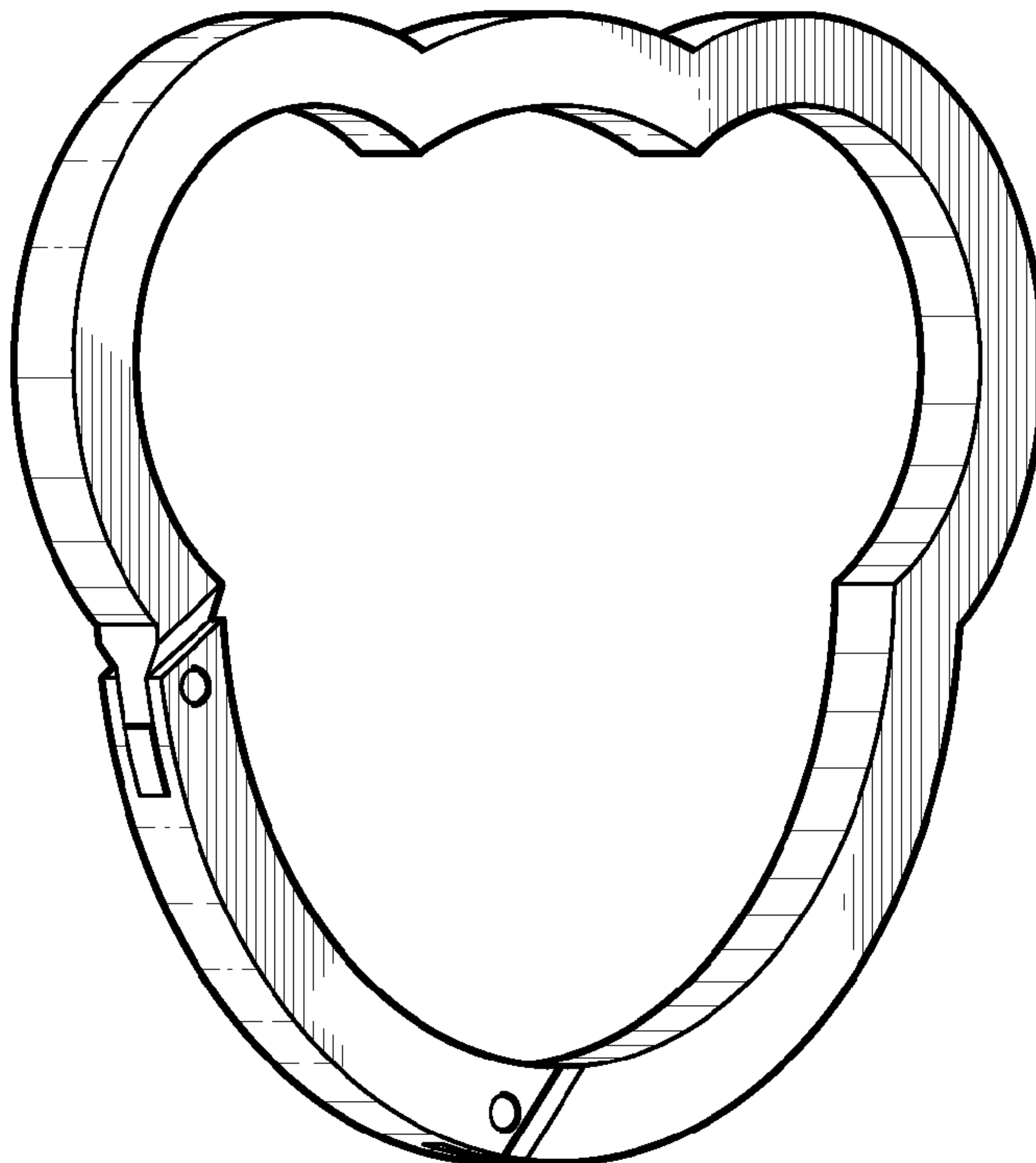

FIG. 8