



US00D628859S

(12) **United States Design Patent**
Hirai

(10) **Patent No.:** **US D628,859 S**

(45) **Date of Patent:** **** Dec. 14, 2010**

(54) **KITCHEN KNIFE HANDLE**

(75) Inventor: **Akira Hirai**, Kawaguchi (JP)

(73) Assignee: **Ryoto Kusanagi**, Kawaguchi-shi (JP)

(**) Term: **14 Years**

(21) Appl. No.: **29/354,635**

(22) Filed: **Jan. 27, 2010**

(51) **LOC (9) Cl.** **07-03**

(52) **U.S. Cl.** **D7/649**

(58) **Field of Classification Search** D7/368,
D7/393-395, 401.2, 642-653, 660-664, 669,
D7/675-676, 688-692, 695-696; D8/87,
D8/97-99, 102, 107, 300, 303, 321; D22/118;
30/137, 141-143, 147-150, 322-327, 329,
30/340-346

See application file for complete search history.

(56) **References Cited**

U.S. PATENT DOCUMENTS

D287,042 S * 12/1986 Hoffman D22/118
D397,016 S * 8/1998 Pohl D8/99
D408,705 S * 4/1999 Elishewitz D8/99
D419,035 S * 1/2000 Tarrerias D7/649
D422,478 S * 4/2000 Elishewitz D8/99
D431,991 S * 10/2000 Elishewitz D8/99

D458,516 S * 6/2002 Parlowski D7/649
D458,517 S * 6/2002 Parlowski D7/649
D545,140 S * 6/2007 Hasegawa D7/649
D569,213 S * 5/2008 Renzi et al. D8/99
D572,793 S * 7/2008 Buck D22/118
D613,575 S * 4/2010 Linn D8/107

* cited by examiner

Primary Examiner—Caron Veynar

Assistant Examiner—Ricky Pham

(74) *Attorney, Agent, or Firm*—Baker & Hostetler LLP

(57) **CLAIM**

The ornamental design for a kitchen knife handle, as shown and described.

DESCRIPTION

FIG. 1 is a front view of a kitchen knife handle showing my new design;

FIG. 2 is a rear view thereof;

FIG. 3 is a left side view thereof;

FIG. 4 is a right side view thereof;

FIG. 5 is a top view thereof;

FIG. 6 a bottom view thereof; and,

FIG. 7 is another perspective view thereof.

1 Claim, 4 Drawing Sheets

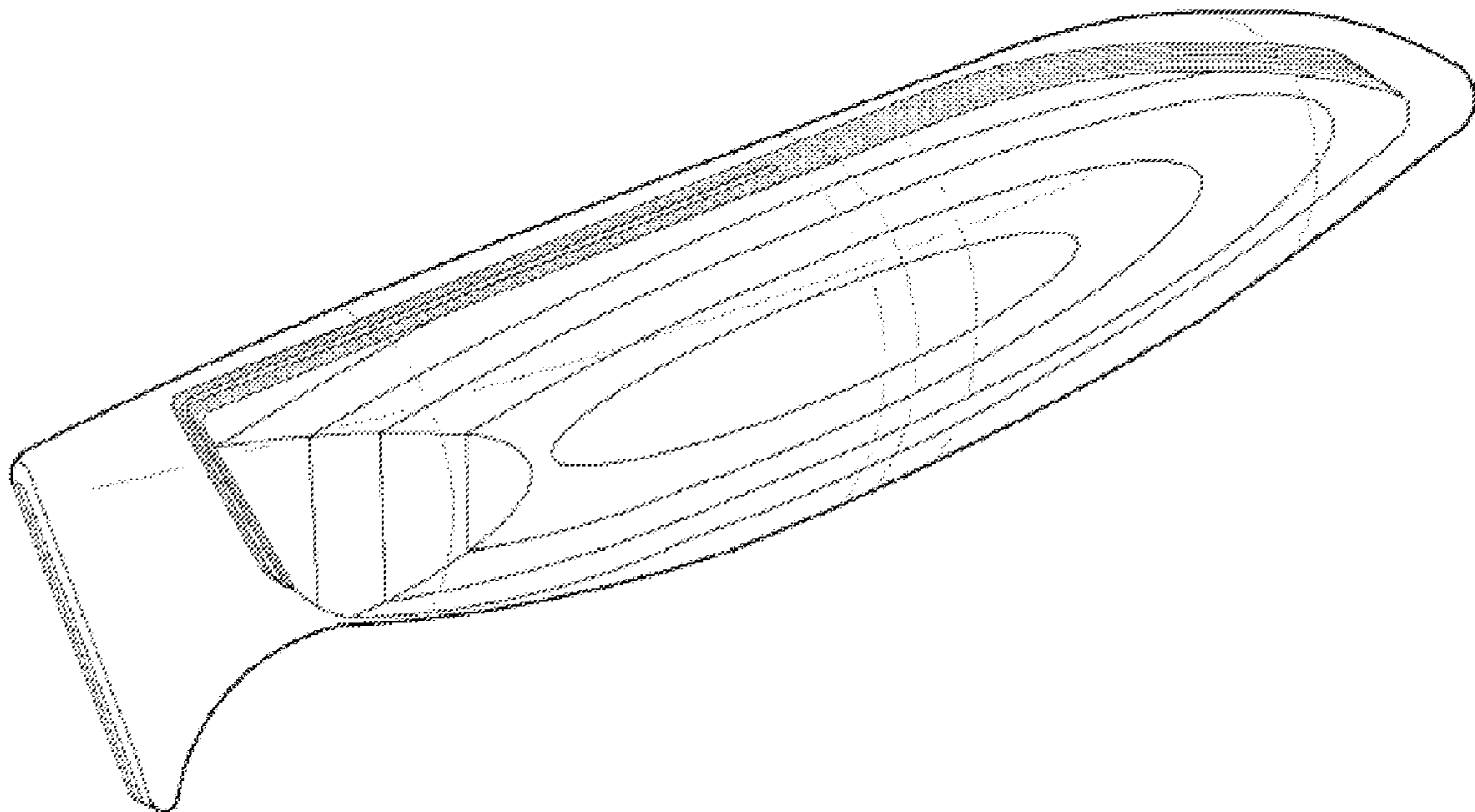

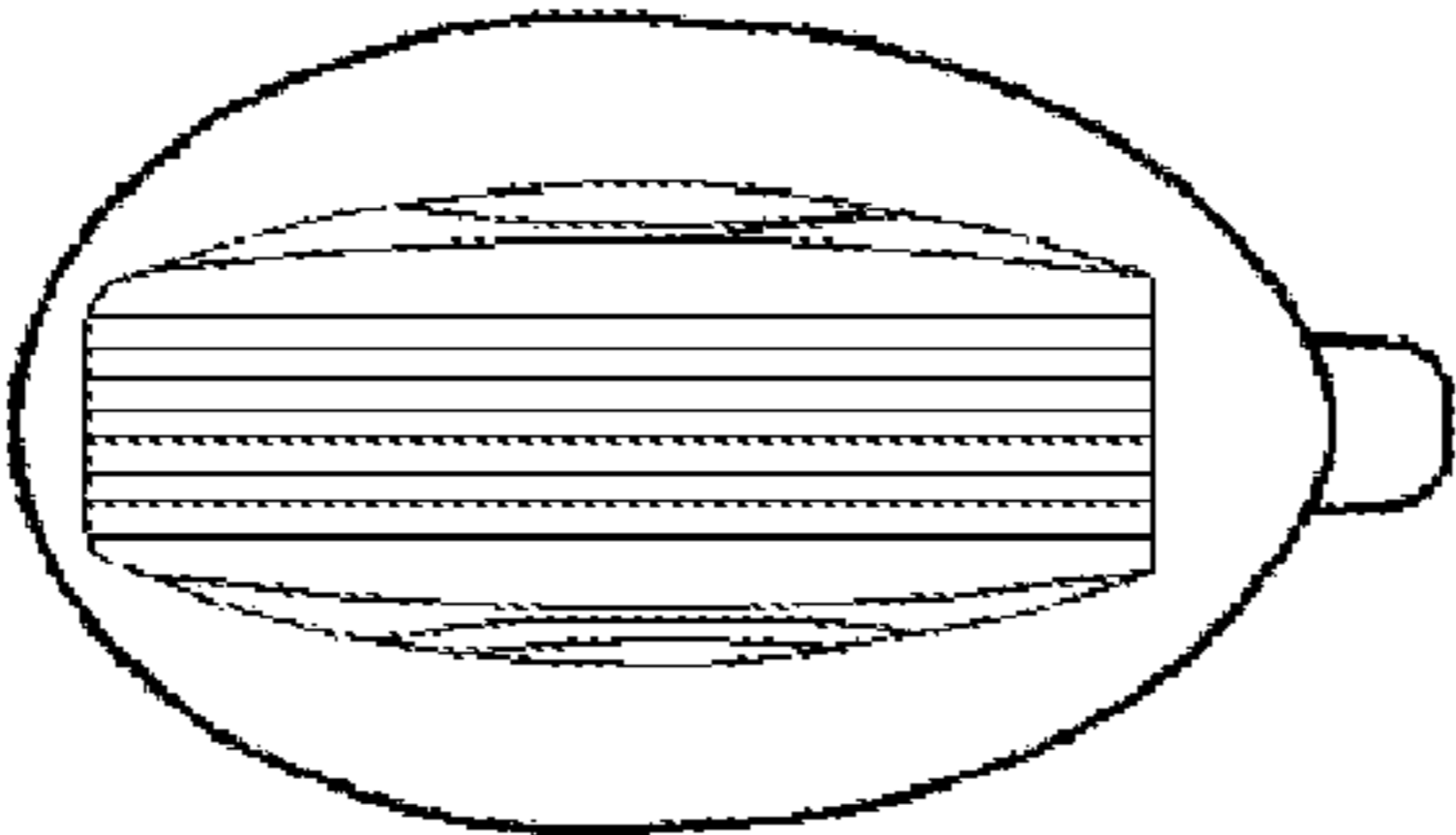

FIG. 2

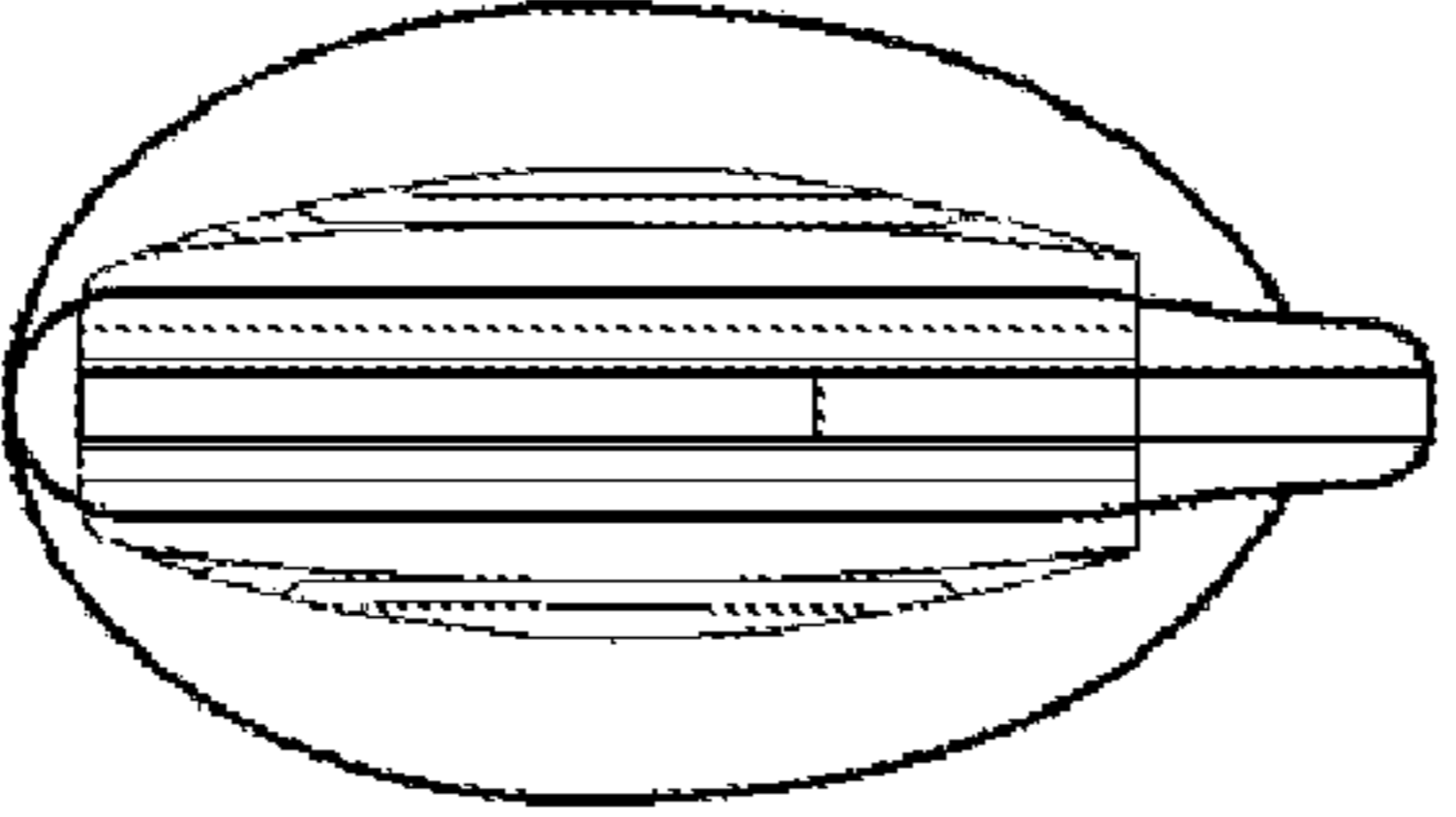

FIG. 1

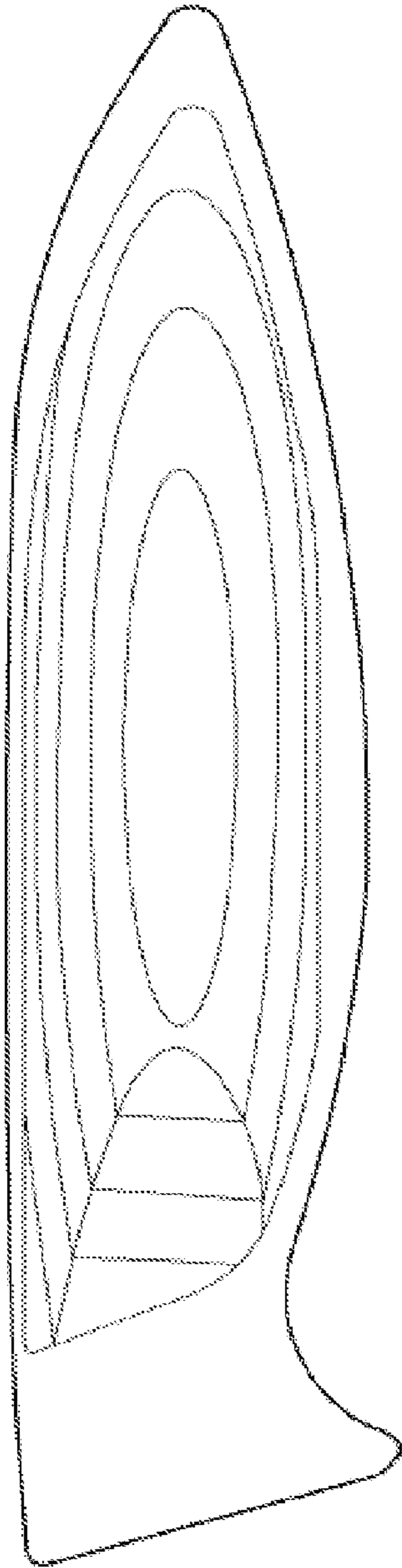

FIG. 3

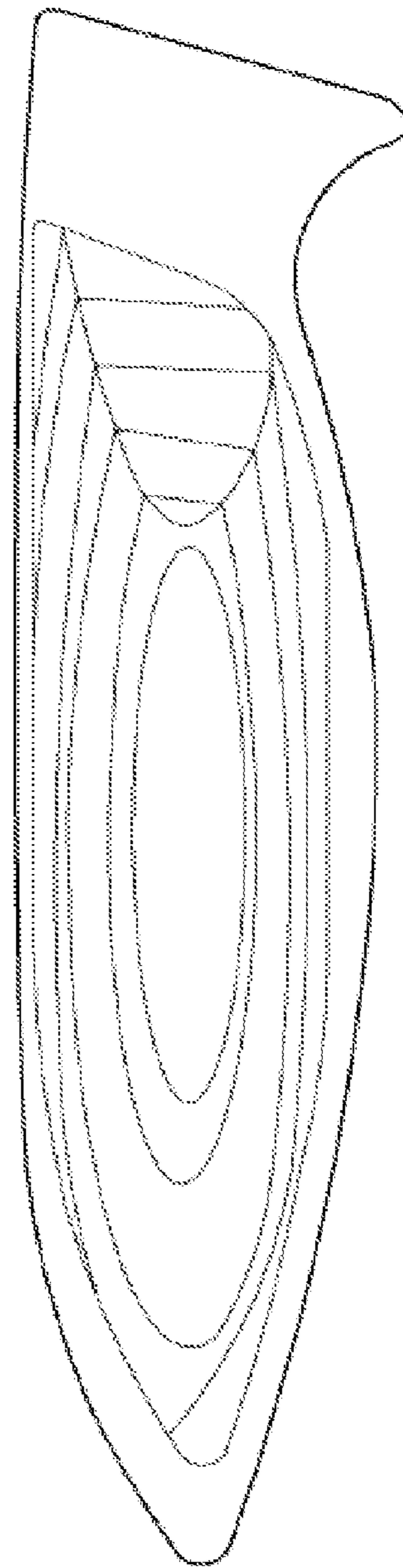

FIG. 4

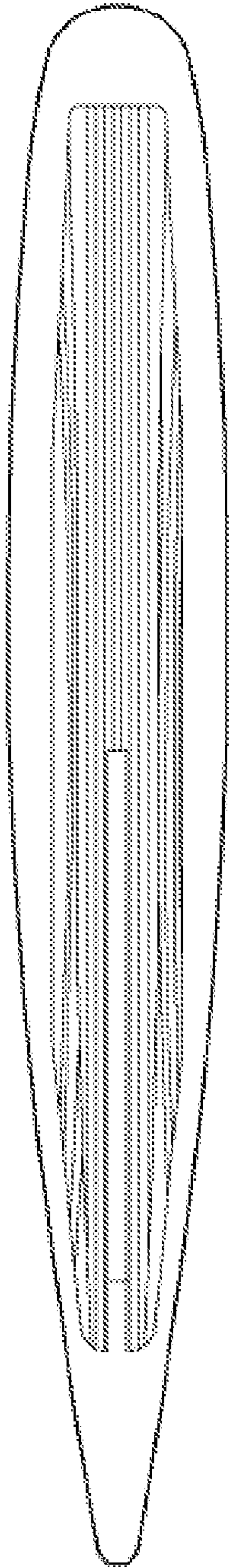

FIG. 5

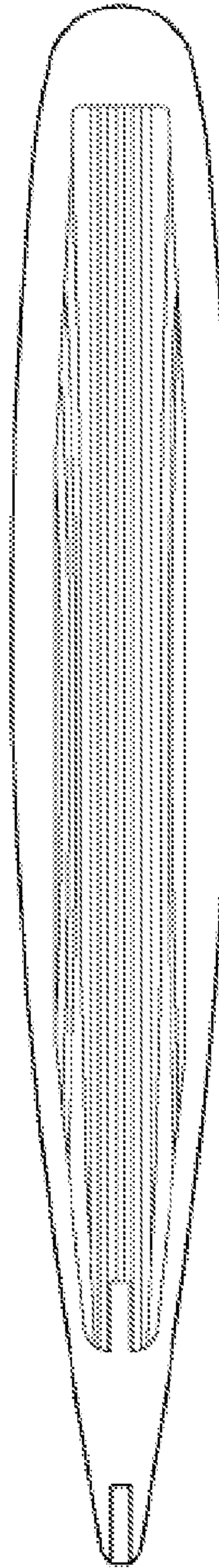

FIG. 6

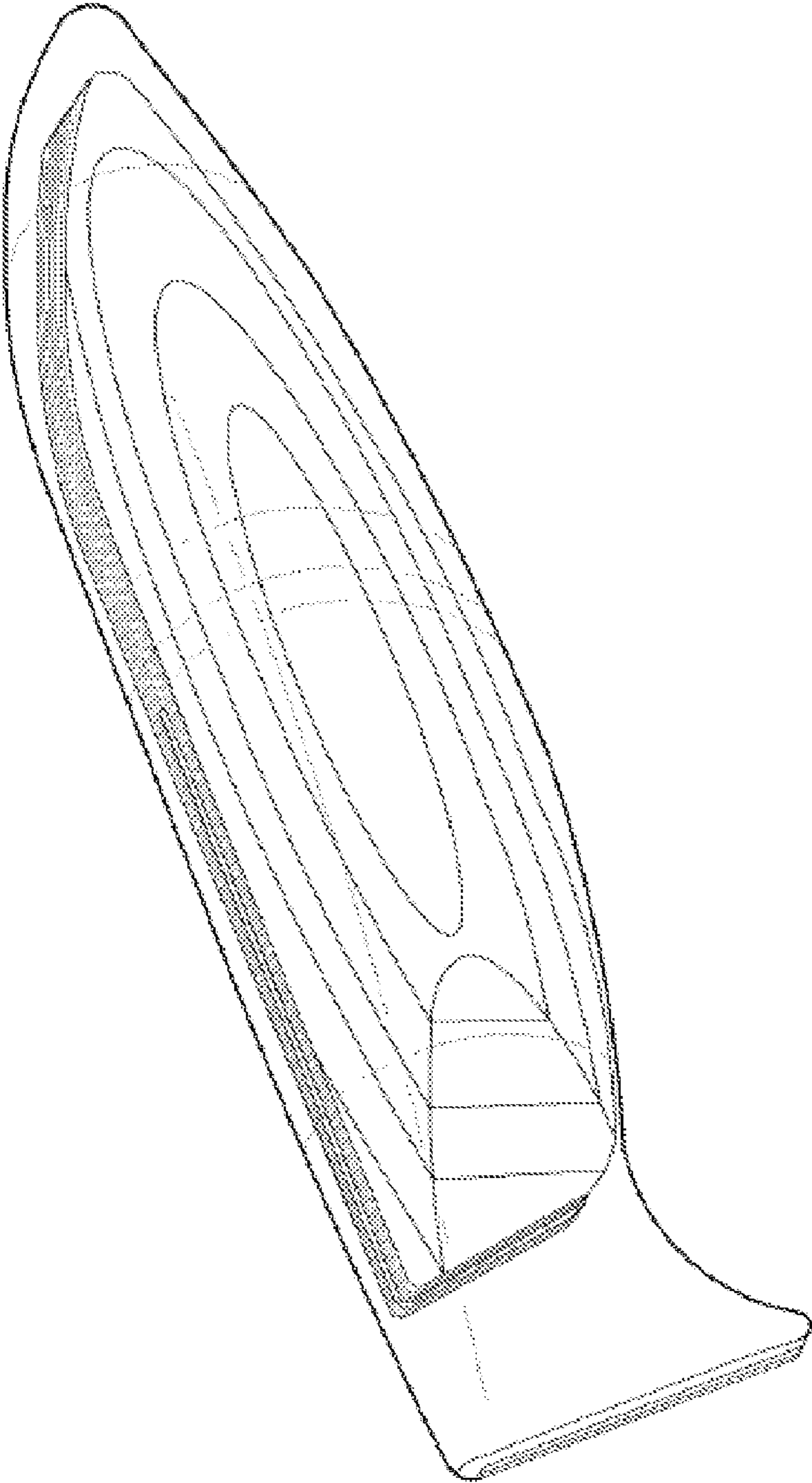

FIG. 7