



US00D628783S

(12) **United States Design Patent**
Mochen et al.

(10) **Patent No.:** **US D628,783 S**

(45) **Date of Patent:** **** Dec. 14, 2010**

(54) **GOLF SHOE UPPER**

(75) Inventors: **Richard A. Mochen**, Milton, MA (US);
Ashley J. Brown, Portsmouth, NH (US)

(73) Assignee: **Acushnet Company**, Fairhaven, MA
(US)

(**) Term: **14 Years**

(21) Appl. No.: **29/339,803**

(22) Filed: **Jul. 8, 2009**

(51) **LOC (9) Cl.** **02-99**

(52) **U.S. Cl.** **D2/969**

(58) **Field of Classification Search** D2/896,
D2/902, 906-908, 943, 944, 969, 972-974;
36/45-49, 50.1, 77 M, 77 R, 83, 88, 113,
36/114, 126-131

See application file for complete search history.

(56) **References Cited**

U.S. PATENT DOCUMENTS

- D476,801 S * 7/2003 Robinson, Jr. et al. D2/969
- 6,665,962 B2 * 12/2003 Shepherd 36/127
- D595,945 S * 7/2009 Mochen D2/969
- D595,946 S * 7/2009 Lane et al. D2/969

- D595,947 S * 7/2009 Montes D2/969
- D603,598 S * 11/2009 Bacon D2/969

* cited by examiner

Primary Examiner—Dominic Simone

(74) *Attorney, Agent, or Firm*—D. Michael Burns

(57) **CLAIM**

The ornamental design for a golf shoe upper, as shown and described.

DESCRIPTION

FIG. 1 is a perspective view of a golf shoe upper showing our new design;

FIG. 2 is a front elevational view thereof;

FIG. 3 is a rear elevational view thereof;

FIG. 4 is a left side elevational view thereof;

FIG. 5 is a top plan view thereof;

FIG. 6 is a bottom plan view thereof; and,

FIG. 7 is a right side elevational view thereof.

The broken line in FIGS. 1-7 showing a shoe outsole, including cleats, represents the portions of the design that form no part of the claim.

1 Claim, 3 Drawing Sheets

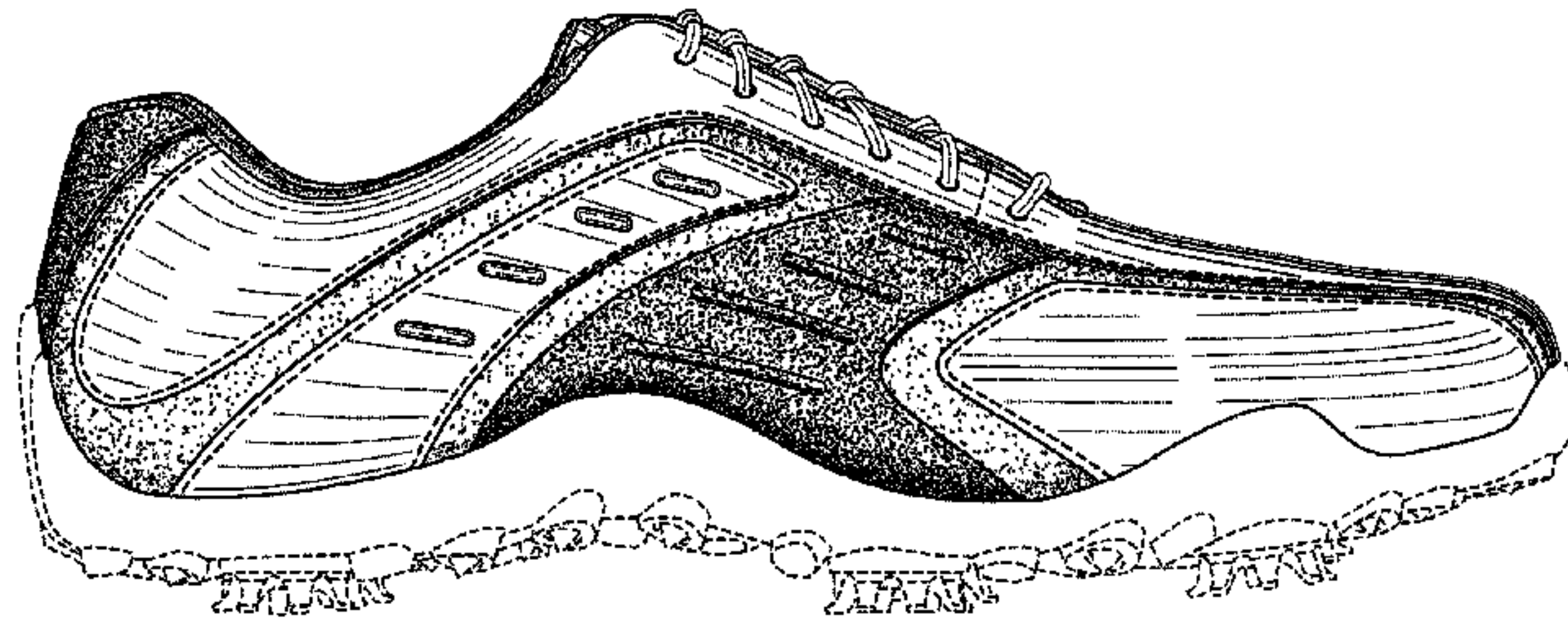

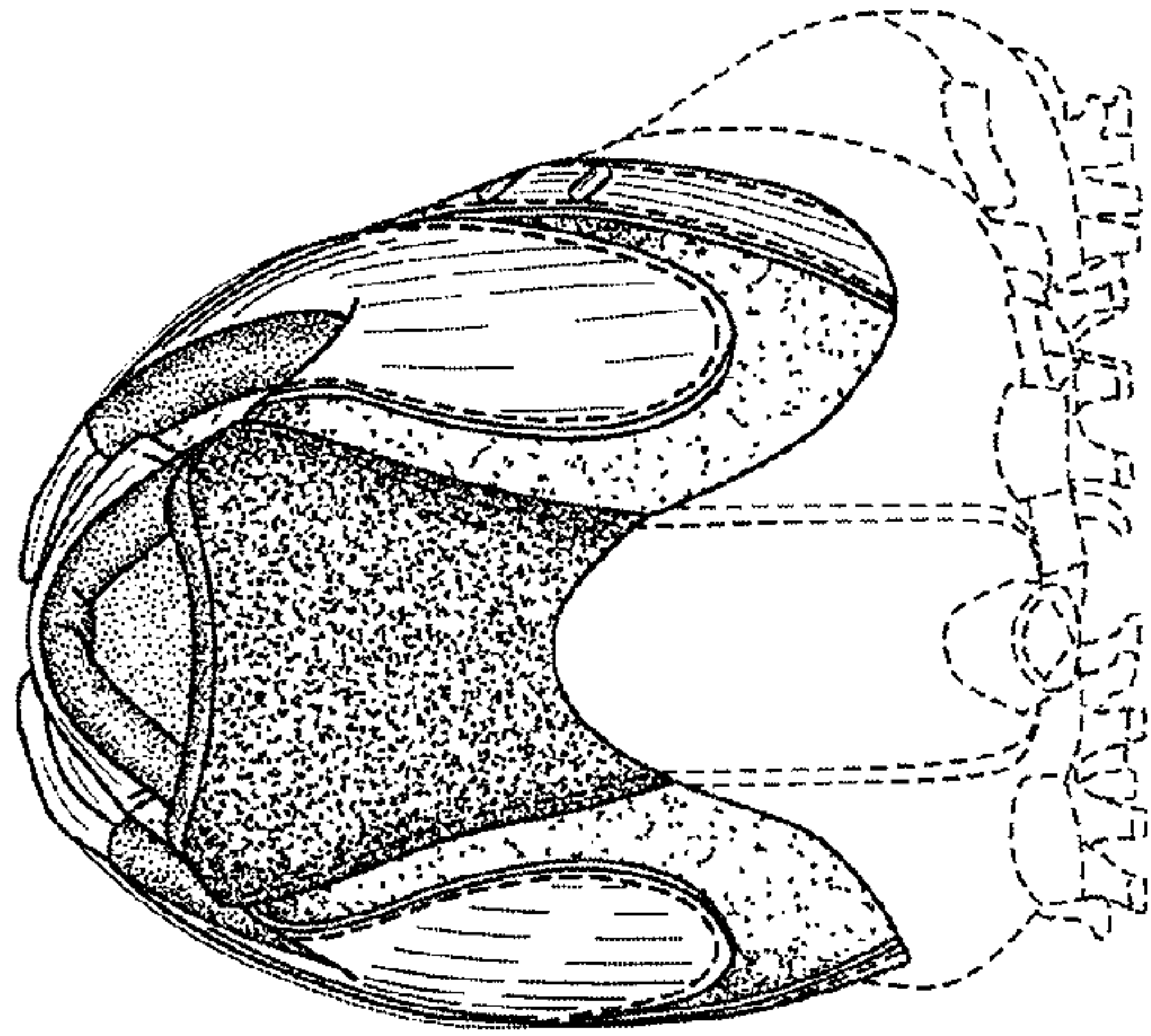

FIG. 3

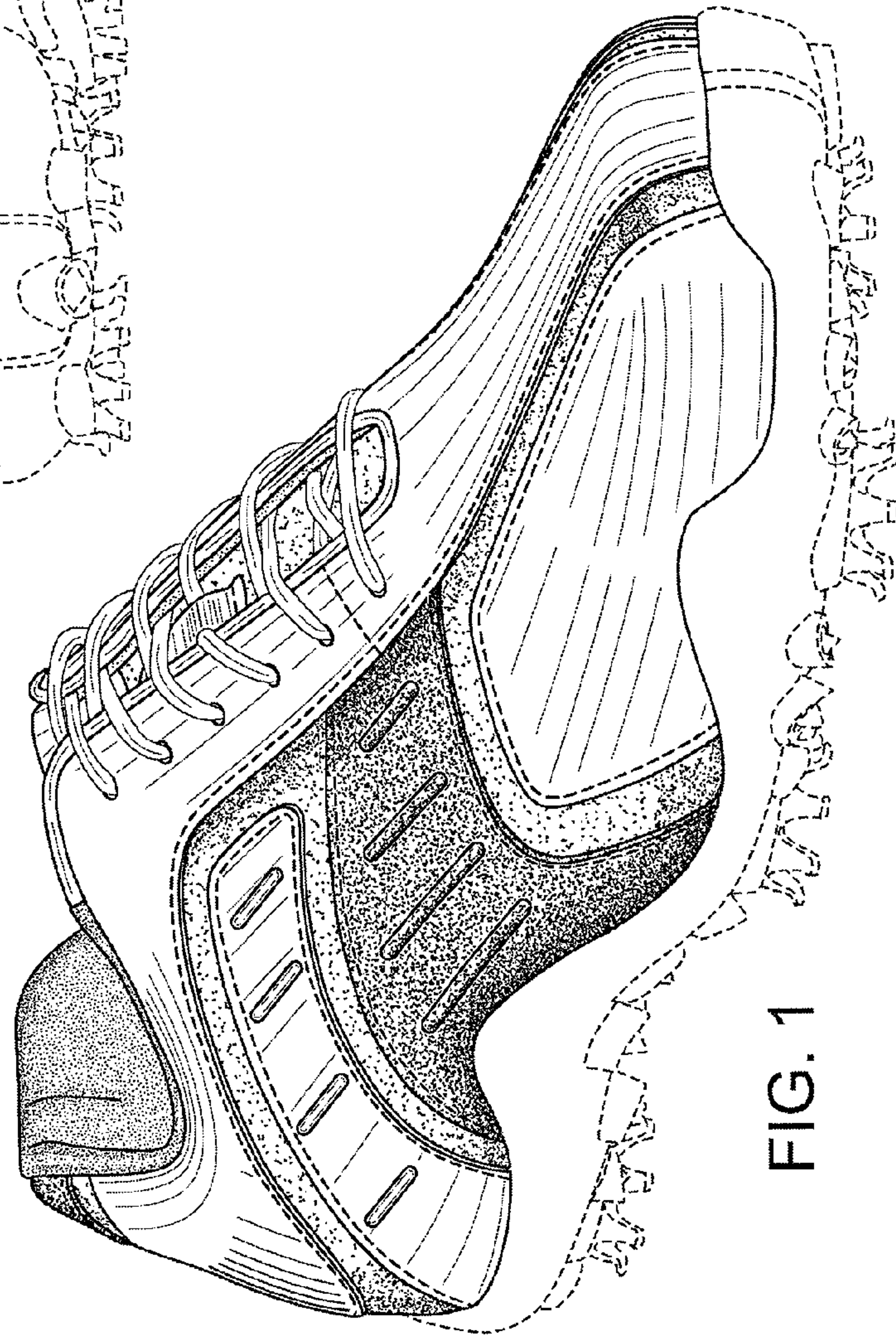

FIG. 1

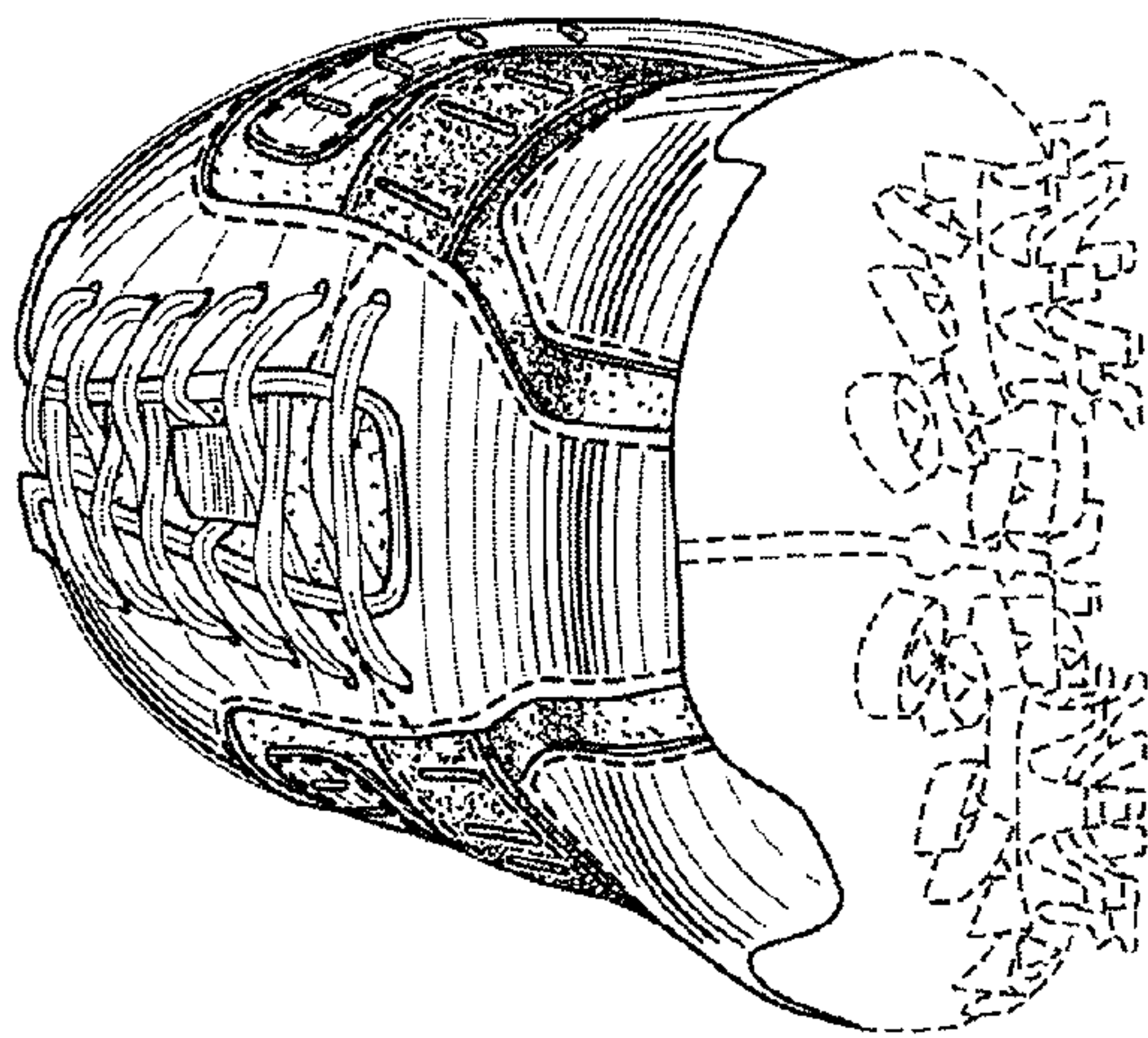

FIG. 2

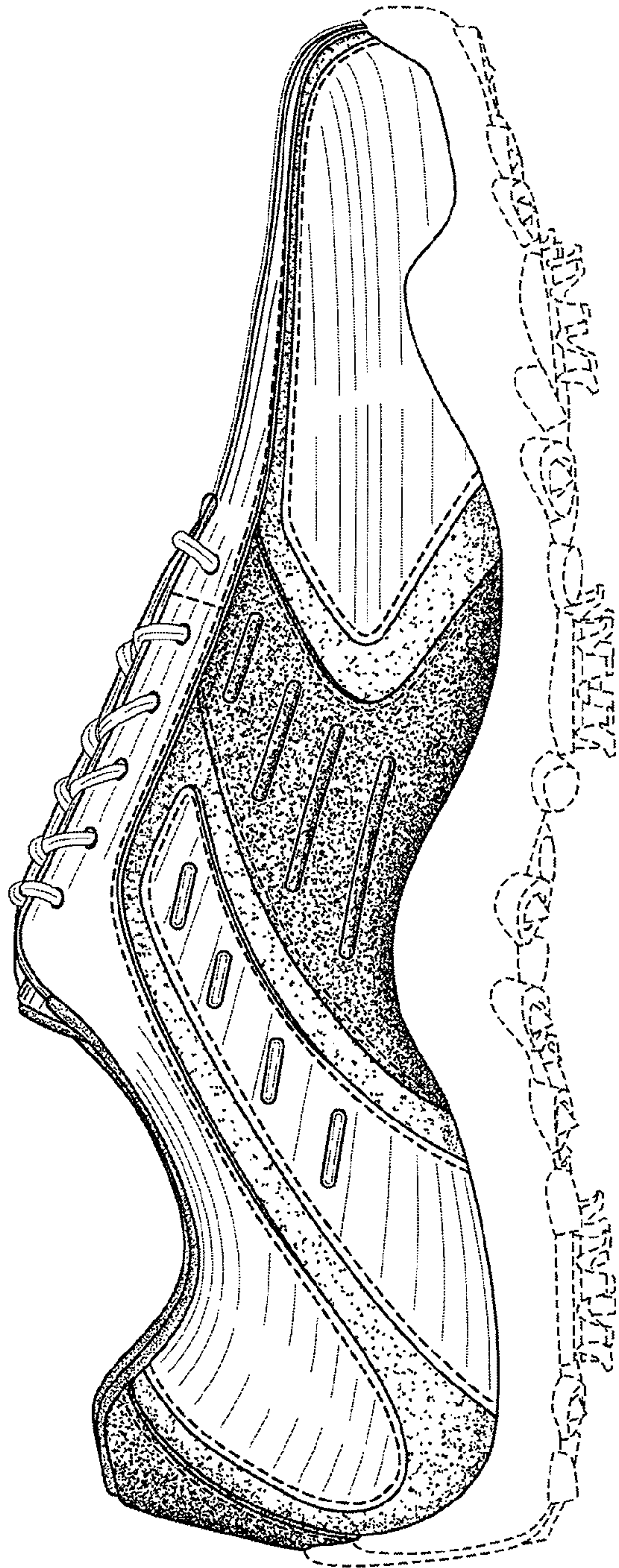

FIG. 4

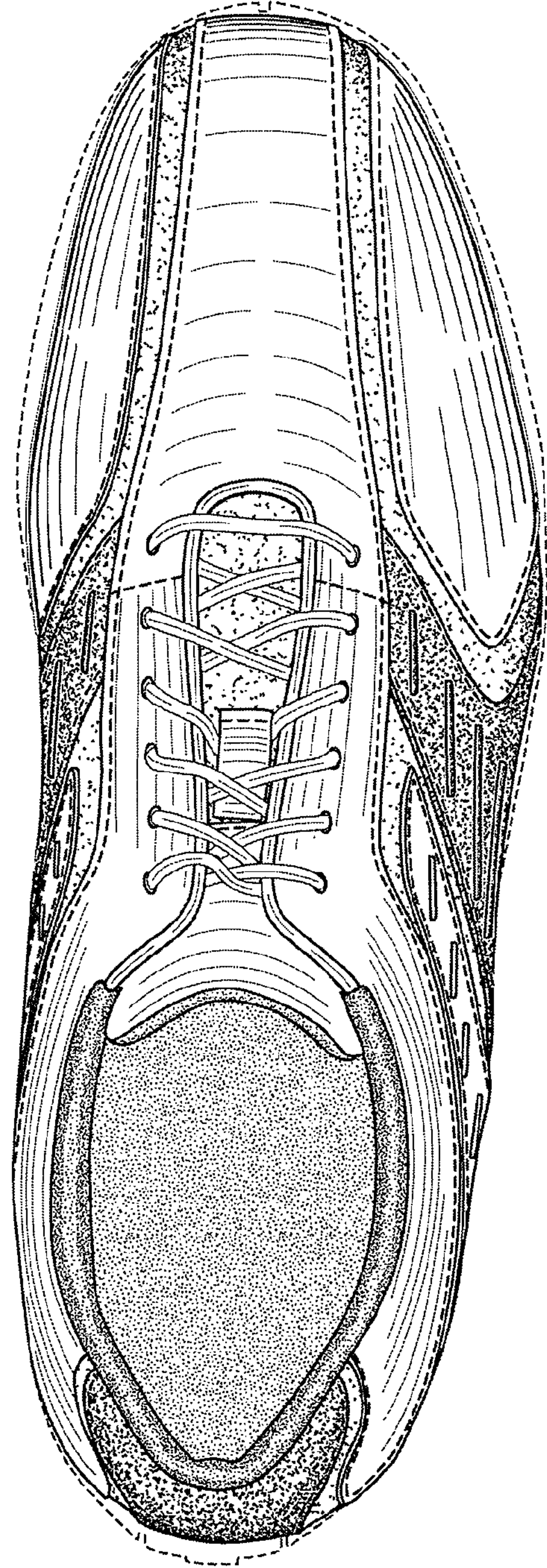

FIG. 5

FIG. 6

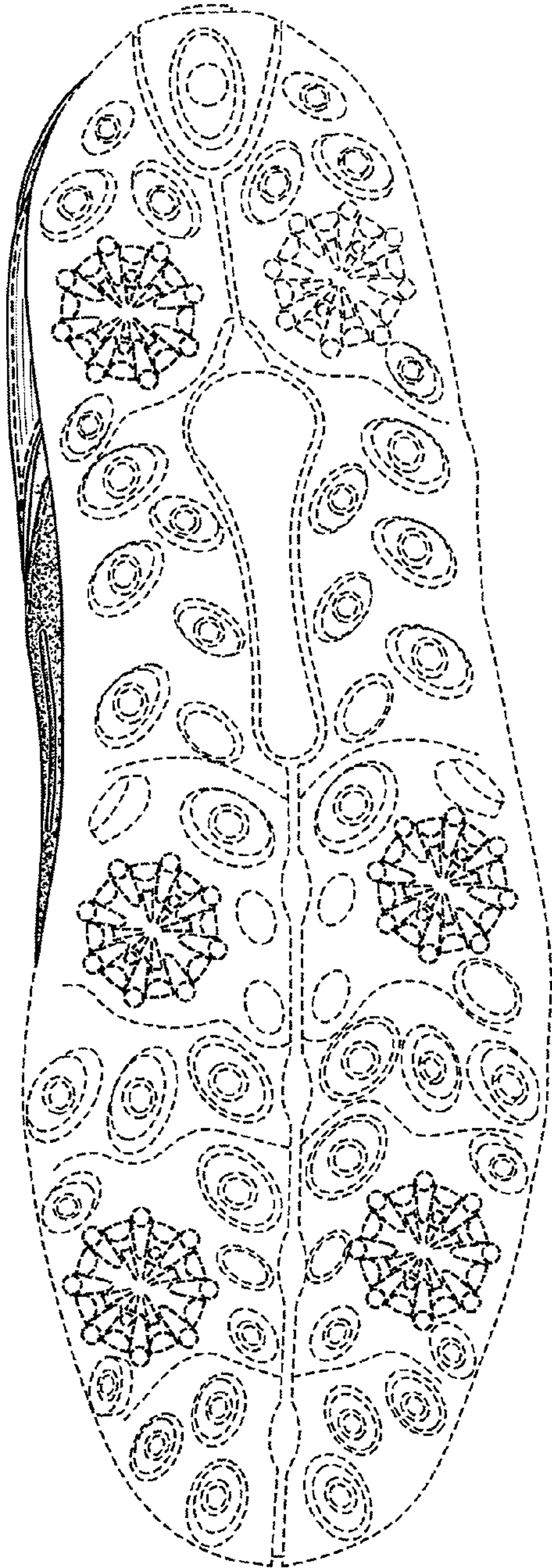

FIG. 7

