



US00D628778S

(12) **United States Design Patent**
Hardy

(10) **Patent No.:** **US D628,778 S**

(45) **Date of Patent:** **** Dec. 14, 2010**

(54) **SHOE**

(75) Inventor: **Pierre Hardy**, Paris (FR)

(73) Assignee: **Hermes Sellier (Societe Par Actions Simpliffee)**, Paris (FR)

(**) Term: **14 Years**

(21) Appl. No.: **29/343,403**

(22) Filed: **Sep. 11, 2009**

(30) **Foreign Application Priority Data**

Mar. 13, 2009 (WO) DM/071 467

(51) **LOC (9) Cl.** **02-04**

(52) **U.S. Cl.** **D2/908**

(58) **Field of Classification Search** D2/896,
D2/902, 906-908, 943, 944, 947, 951, 953,
D2/954, 969, 972-974; 36/45-49, 50.1,
36/77 M, 77 R, 83, 88, 113, 114, 126-131,
36/25 R-25 A

See application file for complete search history.

(56) **References Cited**

U.S. PATENT DOCUMENTS

D475,508 S *	6/2003	Pollastrelli	D2/907
D478,206 S *	8/2003	Hardy	D2/896
D538,012 S *	3/2007	Della Valle	D2/907
D538,517 S *	3/2007	Della Valle	D2/907
D538,518 S *	3/2007	Della Valle	D2/907
D552,832 S *	10/2007	Hardy	D2/902
D563,633 S *	3/2008	Della Valle	D2/902

D574,582 S *	8/2008	Della Valle	D2/902
D575,037 S *	8/2008	Della Valle	D2/902
D576,385 S *	9/2008	Della Valle	D2/908
D577,179 S *	9/2008	Della Valle	D2/907
D577,180 S *	9/2008	Della Valle	D2/907
D611,232 S *	3/2010	Della Valle et al.	D2/907
D611,233 S *	3/2010	Della Valle et al.	D2/907
D611,241 S *	3/2010	Della Valle et al.	D2/972
D613,482 S *	4/2010	Della Valle et al.	D2/907

* cited by examiner

Primary Examiner—Dominic Simone

(74) *Attorney, Agent, or Firm*—Foley & Lardner LLP

(57) **CLAIM**

I claim the ornamental design for a shoe, as shown and described.

DESCRIPTION

FIG. 1 is a front side view of a shoe according to my new design;

FIG. 2 is a rear side view of the shoe shown in FIG. 1;

FIG. 3 is a right side view of the shoe shown in FIG. 1;

FIG. 4 is a left side view of the shoe shown in FIG. 1;

FIG. 5 is a top side view of the shoe shown in FIG. 1;

FIG. 6 is a bottom side view of the shoe shown in FIG. 1; and,

FIG. 7 is a front perspective view of the shoe shown in FIG. 1.

The ornamental design which is claimed is shown in solid lines in the drawings.

1 Claim, 4 Drawing Sheets

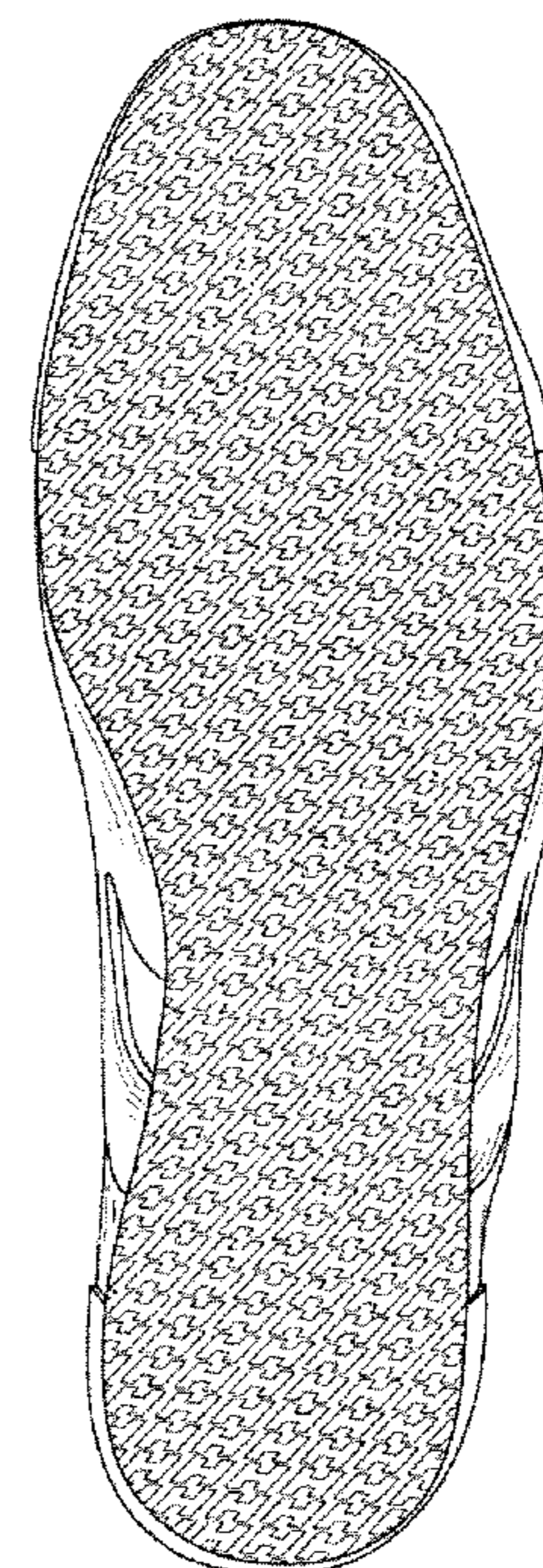
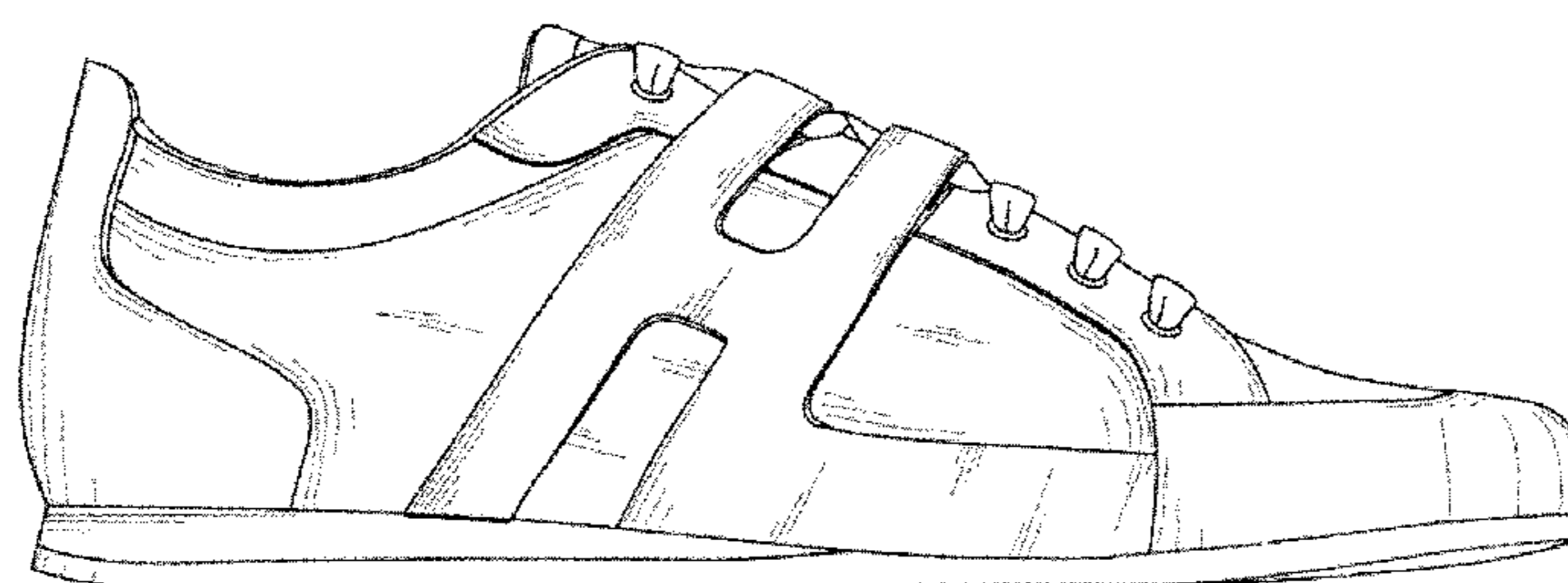

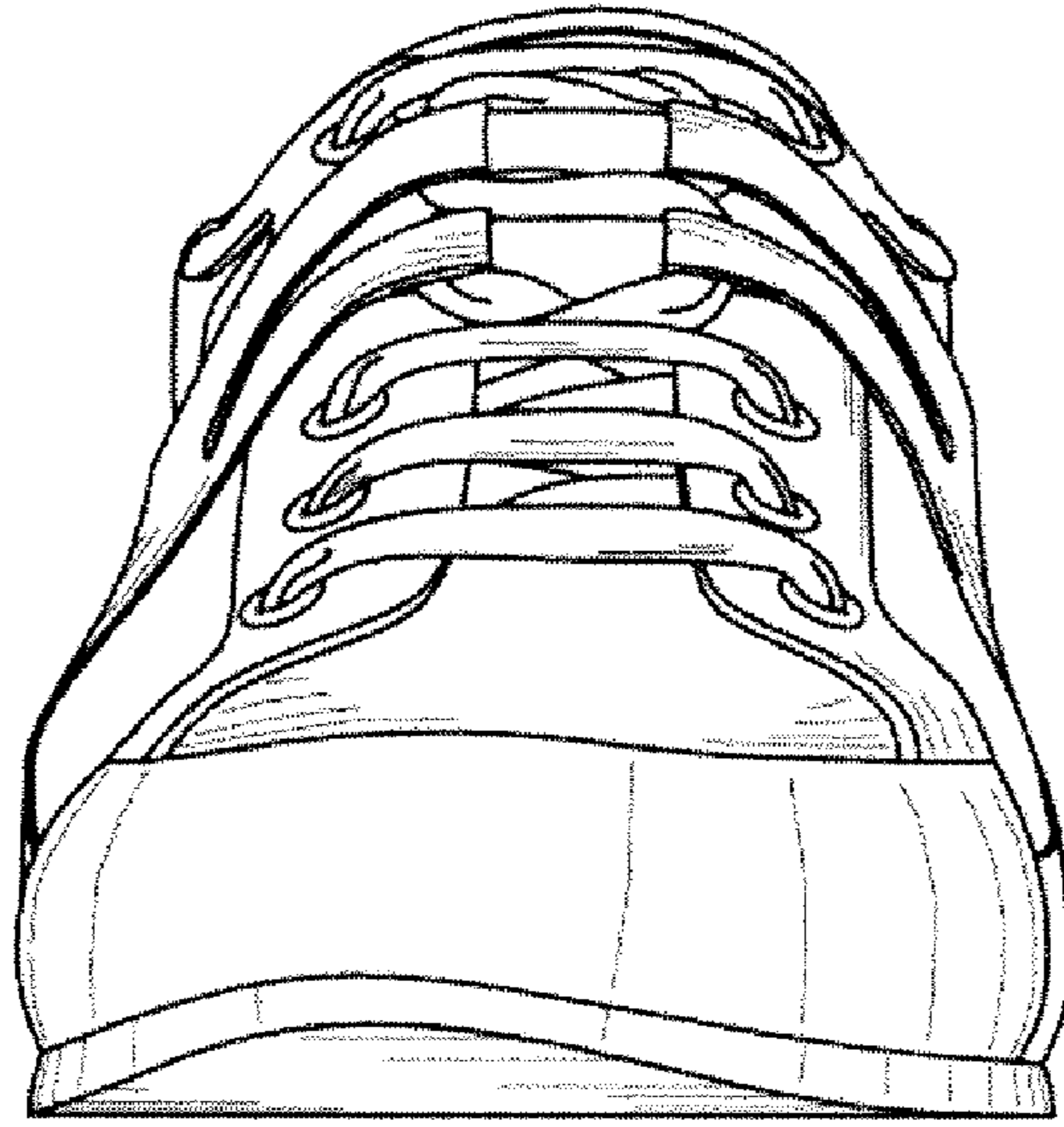

FIG. 1

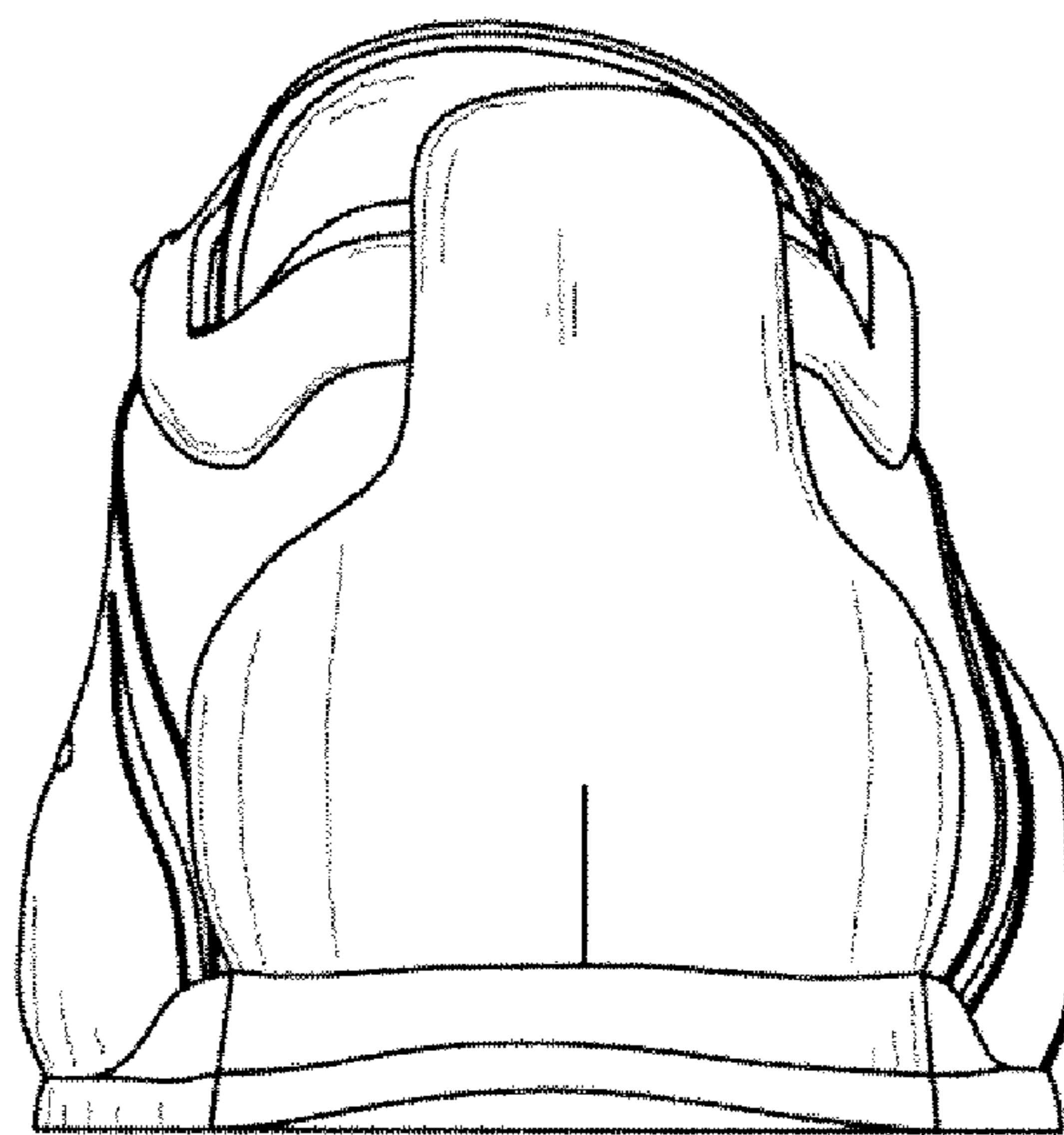

FIG. 2

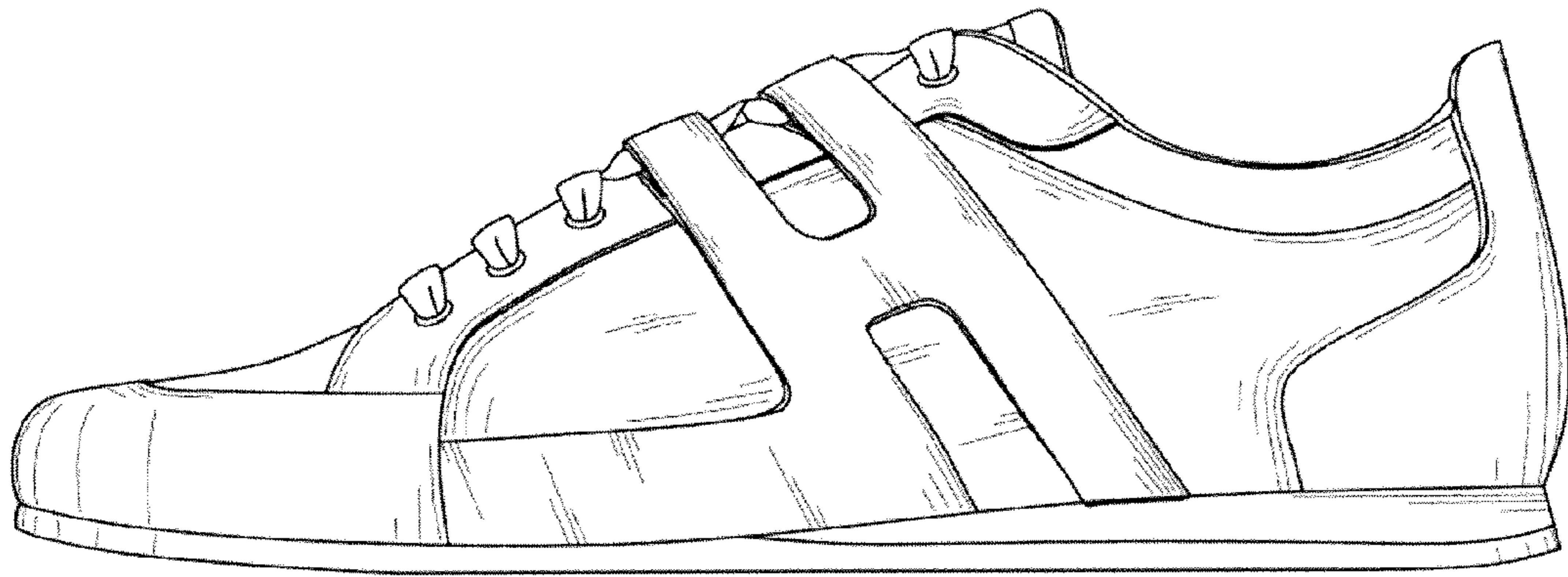

FIG.3

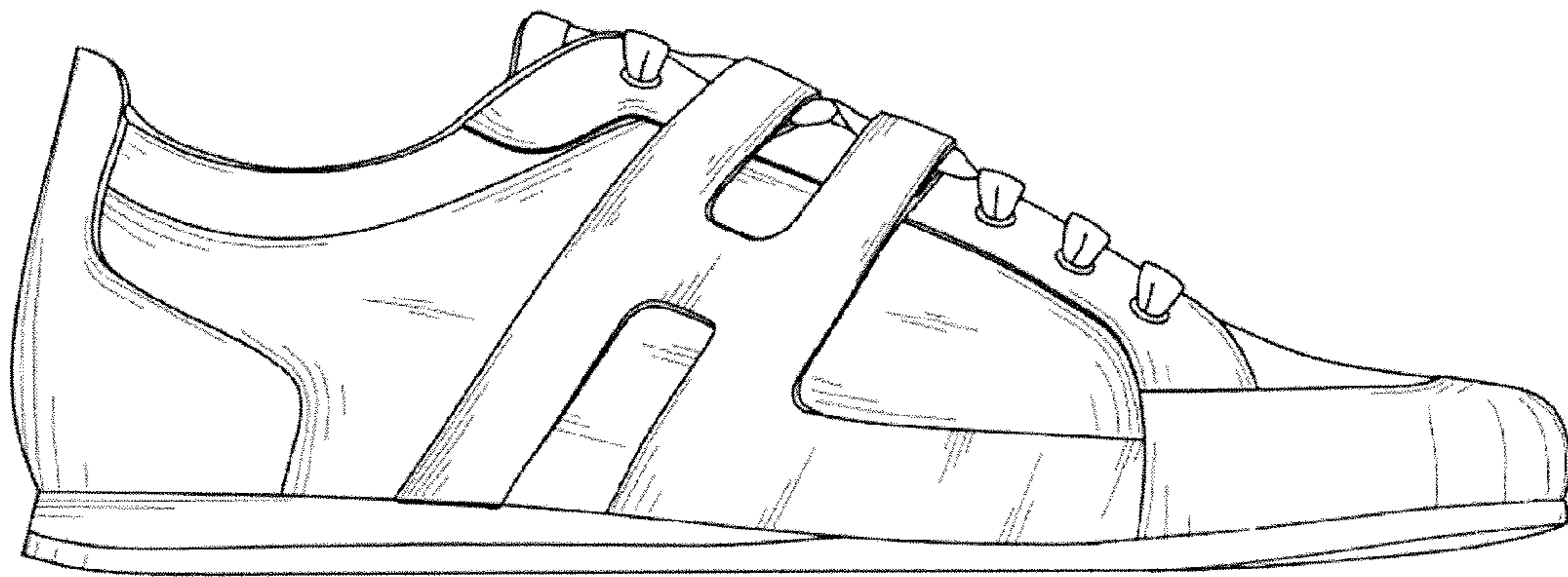

FIG.4

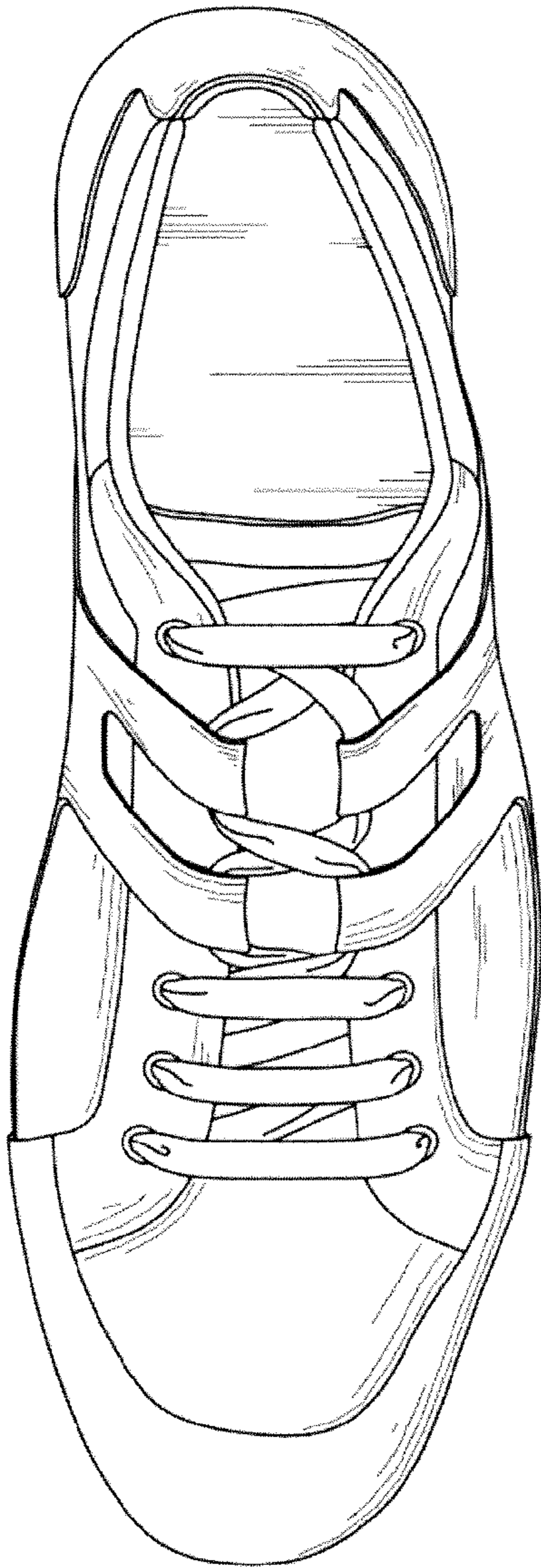

FIG. 5

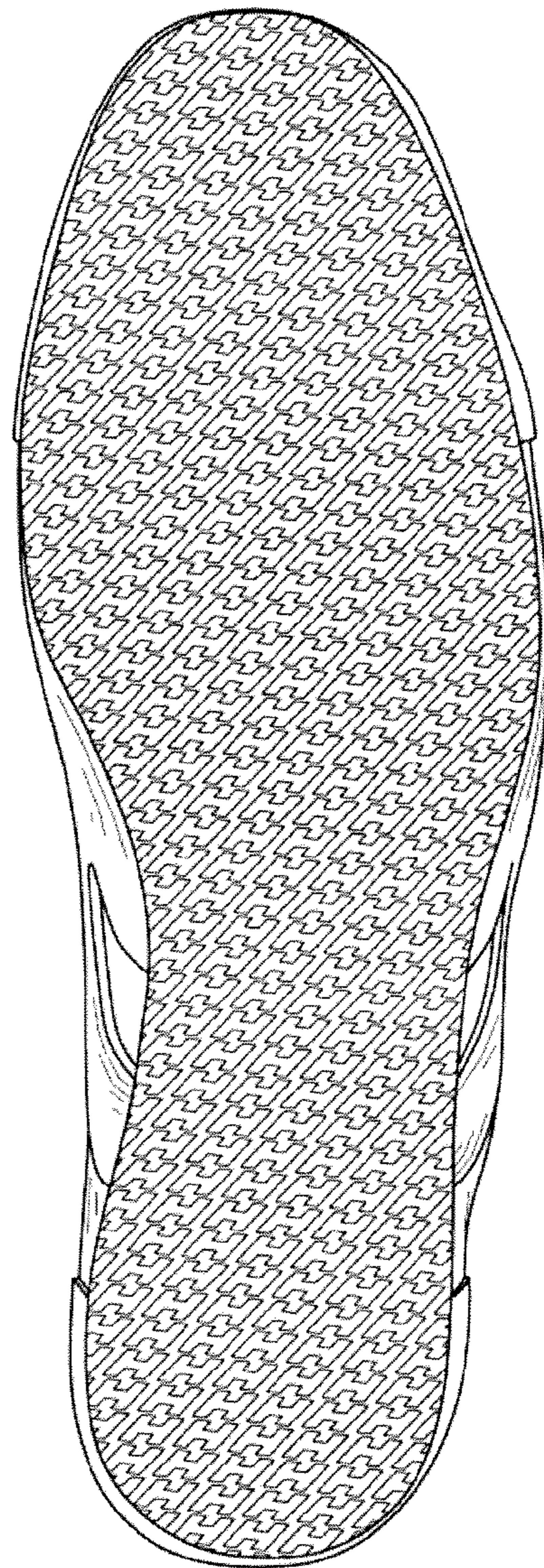

FIG. 6



FIG.7