



US00D628777S

(12) **United States Design Patent**
Bourdin et al.

(10) **Patent No.:** **US D628,777 S**
(45) **Date of Patent:** **** Dec. 14, 2010**

(54) **SHOE**

(75) Inventors: **Sylvie Bourdin**, Sant’Elpidio a Mare (IT); **Andrea Della Valle**, Sant’Elpidio a Mare (IT)

(73) Assignee: **TOD’s S.p.A.**, Sant’Elpidio a Mare (Fermo) (IT)

(**) Term: **14 Years**

(21) Appl. No.: **29/341,803**

(22) Filed: **Aug. 12, 2009**

(30) **Foreign Application Priority Data**

Feb. 13, 2009 (EM) 001087670

(51) **LOC (9) Cl.** **02-04**

(52) **U.S. Cl.** **D2/908**

(58) **Field of Classification Search** D2/896,
D2/902, 906–908, 943, 944, 947, 951, 953,
D2/954, 969, 972–974; 36/45–49, 50.1,
36/77 M, 77 R, 83, 88, 113, 114, 126–131,
36/25 R–25 A

See application file for complete search history.

(56) **References Cited**

U.S. PATENT DOCUMENTS

- D53,359 S * 5/1919 Clarke D2/964
- D76,541 S * 10/1928 Hopwood D2/953
- D117,585 S * 11/1939 Sperry D2/953
- D475,508 S * 6/2003 Pollastrelli D2/907
- D538,012 S * 3/2007 Della Valle D2/907
- D538,517 S * 3/2007 Della Valle D2/907
- D538,518 S * 3/2007 Della Valle D2/907
- D540,516 S * 4/2007 Weitzman D2/953
- D563,633 S * 3/2008 Della Valle D2/902

- D574,582 S * 8/2008 Della Valle D2/902
- D575,037 S * 8/2008 Della Valle D2/902
- D576,385 S * 9/2008 Della Valle D2/908
- D577,179 S * 9/2008 Della Valle D2/907
- D577,180 S * 9/2008 Della Valle D2/907
- D611,232 S * 3/2010 Della Valle et al. D2/907
- D611,233 S * 3/2010 Della Valle et al. D2/907
- D611,241 S * 3/2010 Della Valle et al. D2/972
- D613,482 S * 4/2010 Della Valle et al. D2/907

OTHER PUBLICATIONS

Page 19 in magazine “Boon,” 8 issue, dated Aug. 1, 2001.

* cited by examiner

Primary Examiner—Dominic Simone

(74) *Attorney, Agent, or Firm*—Knobbe Martens Olson & Bear LLP

(57) **CLAIM**

The ornamental design for a shoe, as shown and described herein.

DESCRIPTION

FIG. 1 is a front elevational view of a shoe showing our new design.

FIG. 2 is a rear elevational view thereof.

FIG. 3 is a right side elevational view thereof.

FIG. 4 is a left side elevational view thereof.

FIG. 5 is a top plan view thereof.

FIG. 6 is a bottom plan view thereof; and,

FIG. 7 is a perspective view thereof.

FIGS. 1-7 depict views of a right shoe showing our new design. Respective views of a left shoe showing our new design are mirror images of FIGS. 1-7.

1 Claim, 7 Drawing Sheets

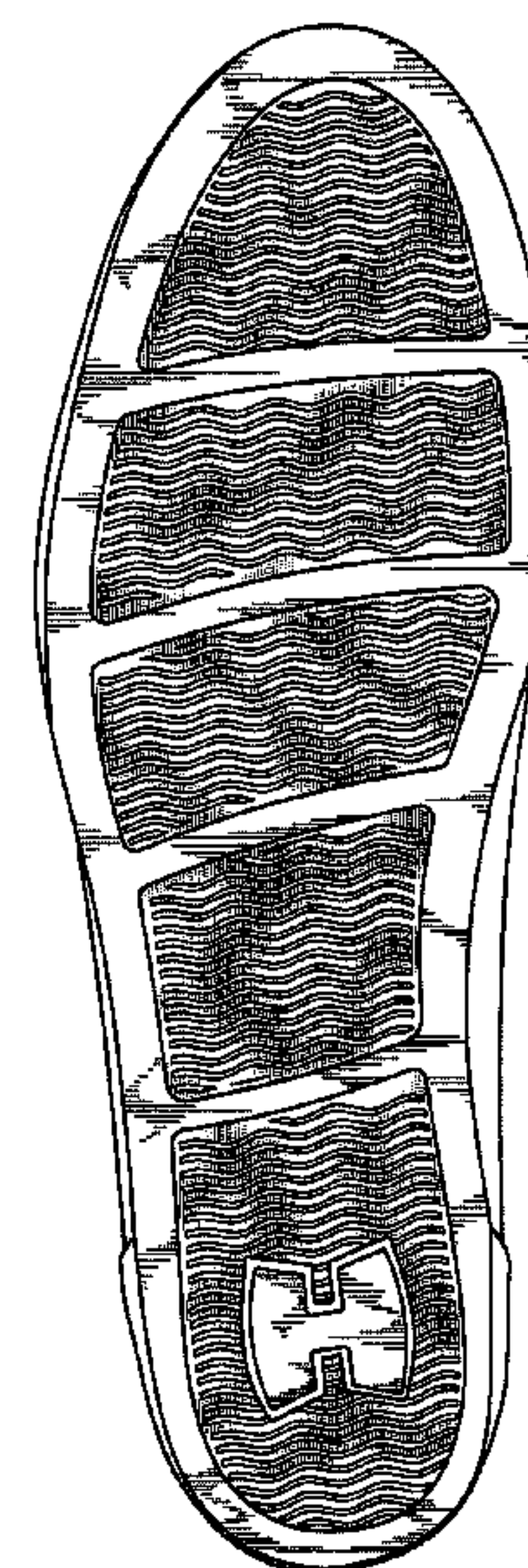
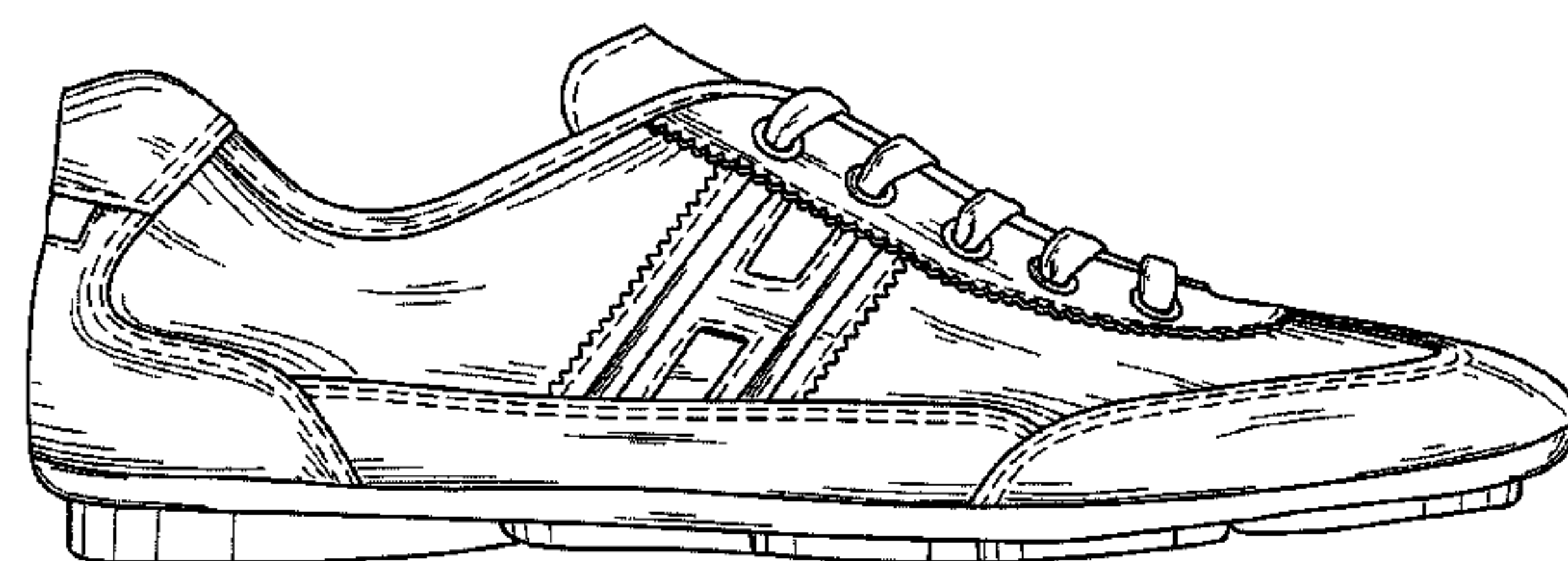

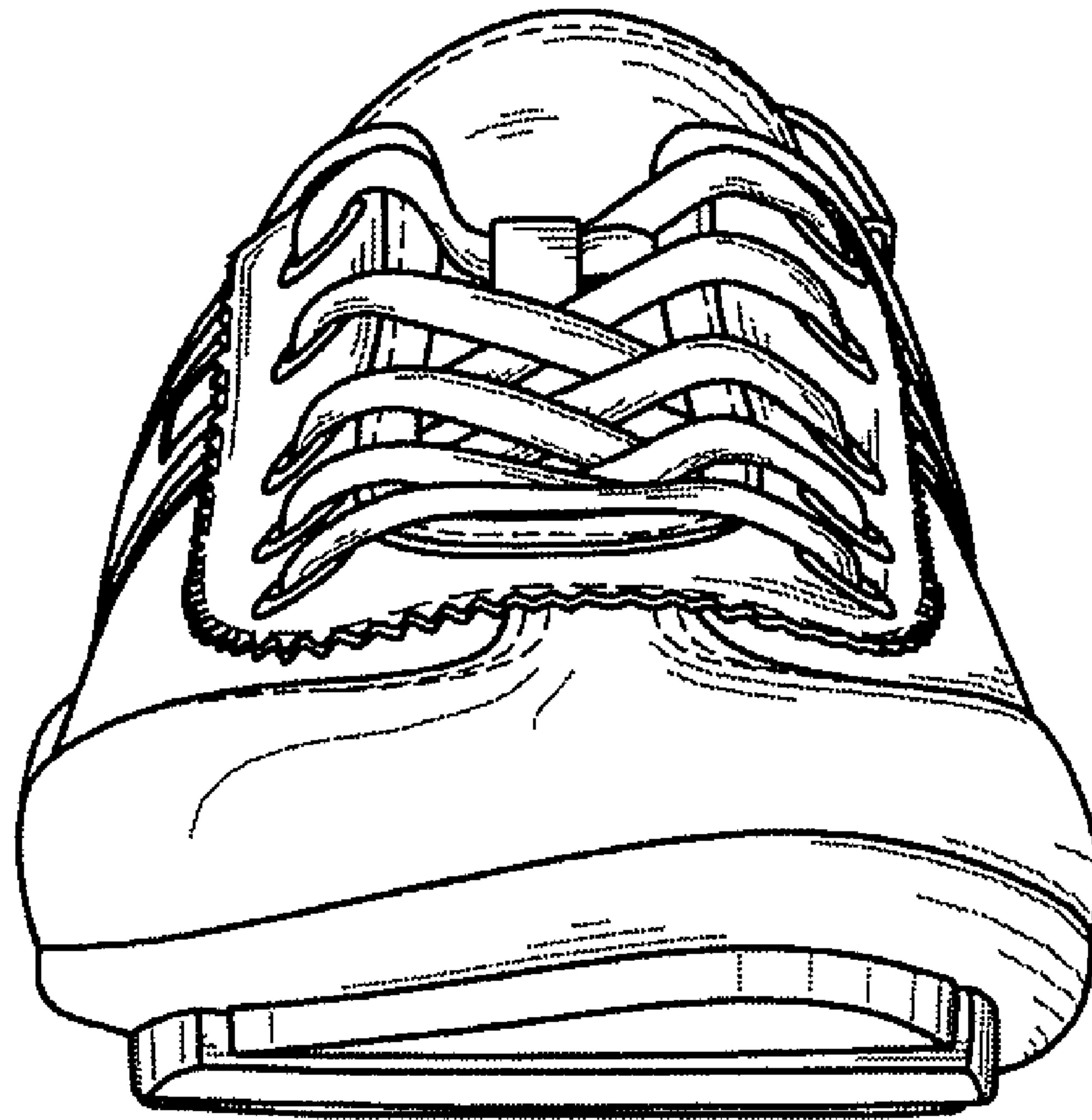

FIG.1

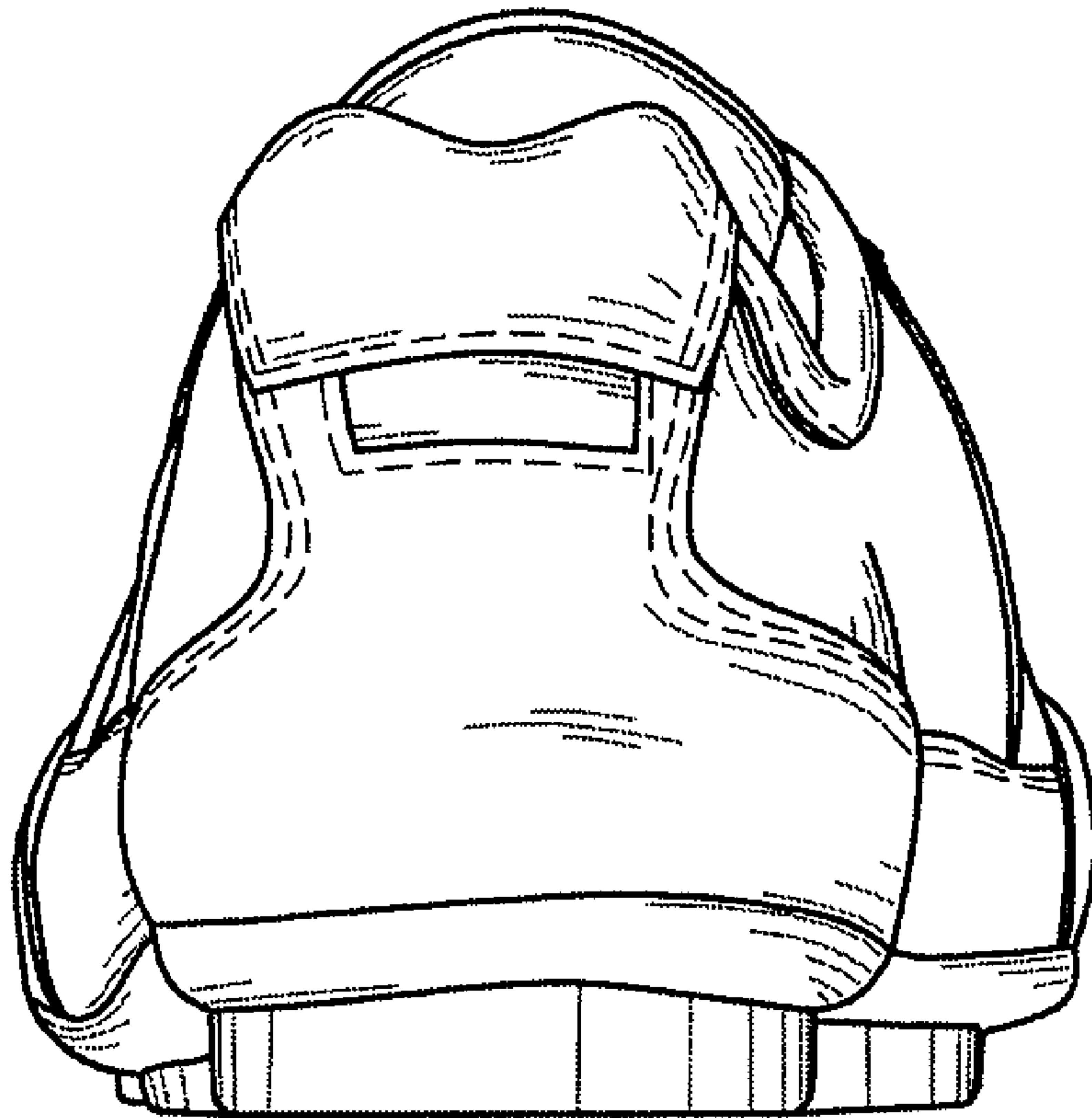

FIG.2

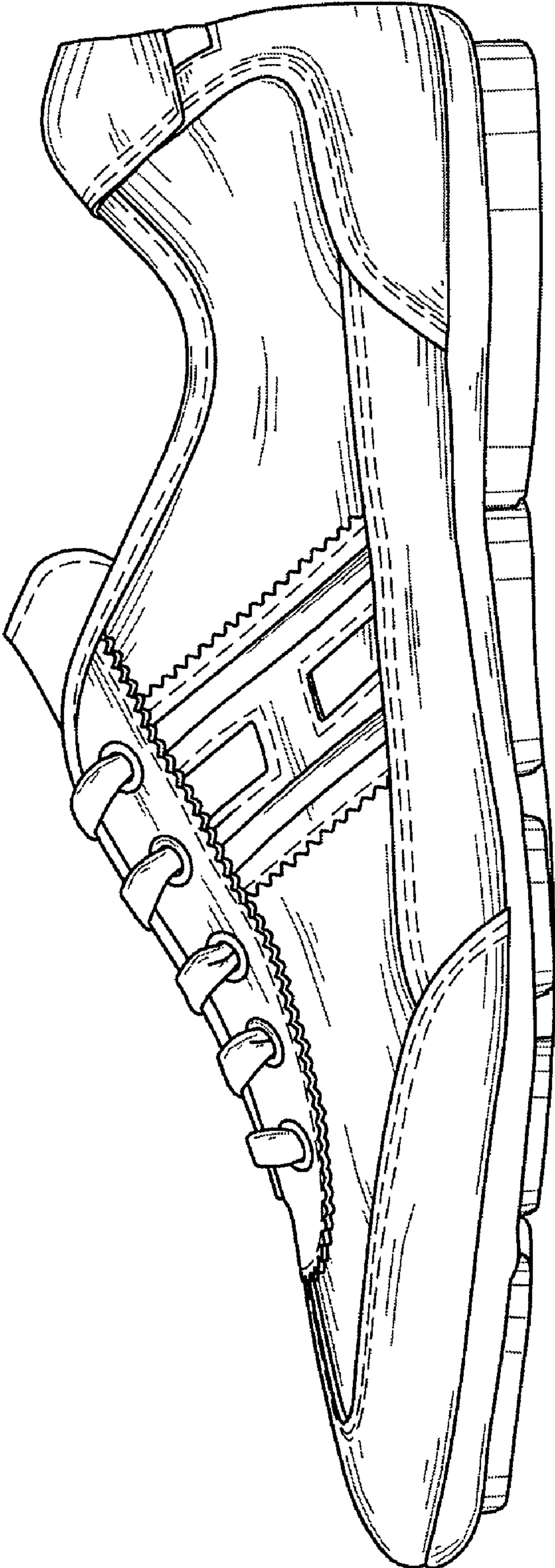

FIG.3

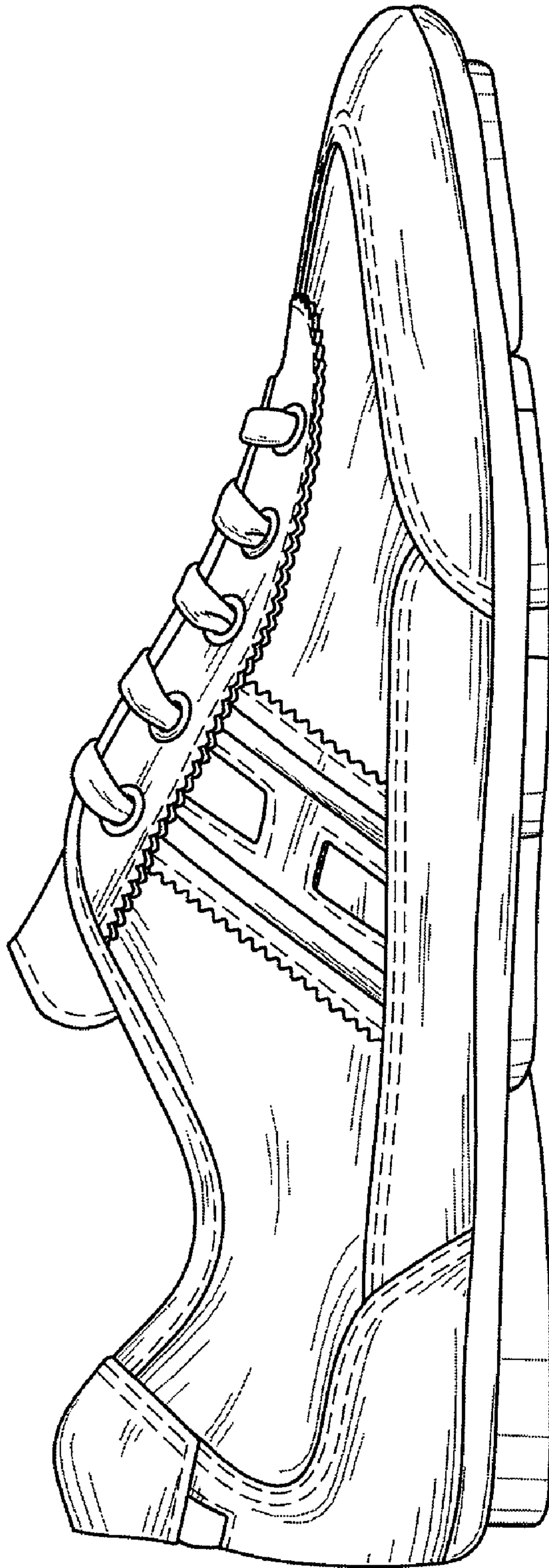

FIG.4

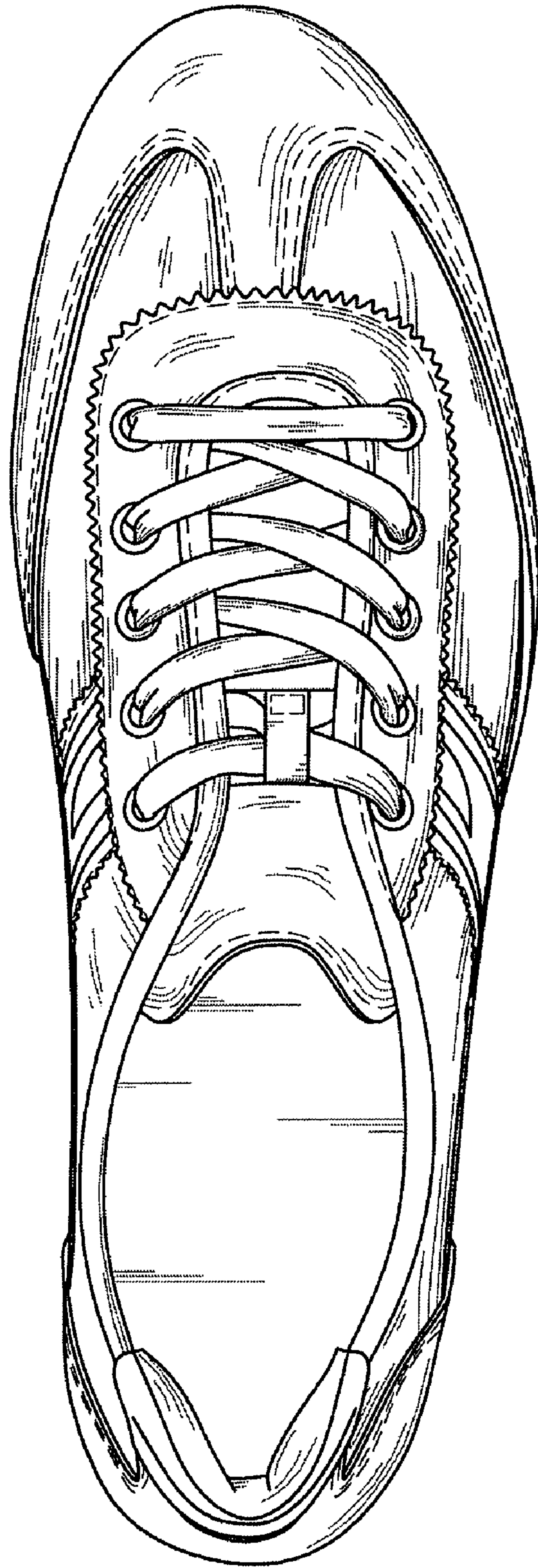

FIG.5

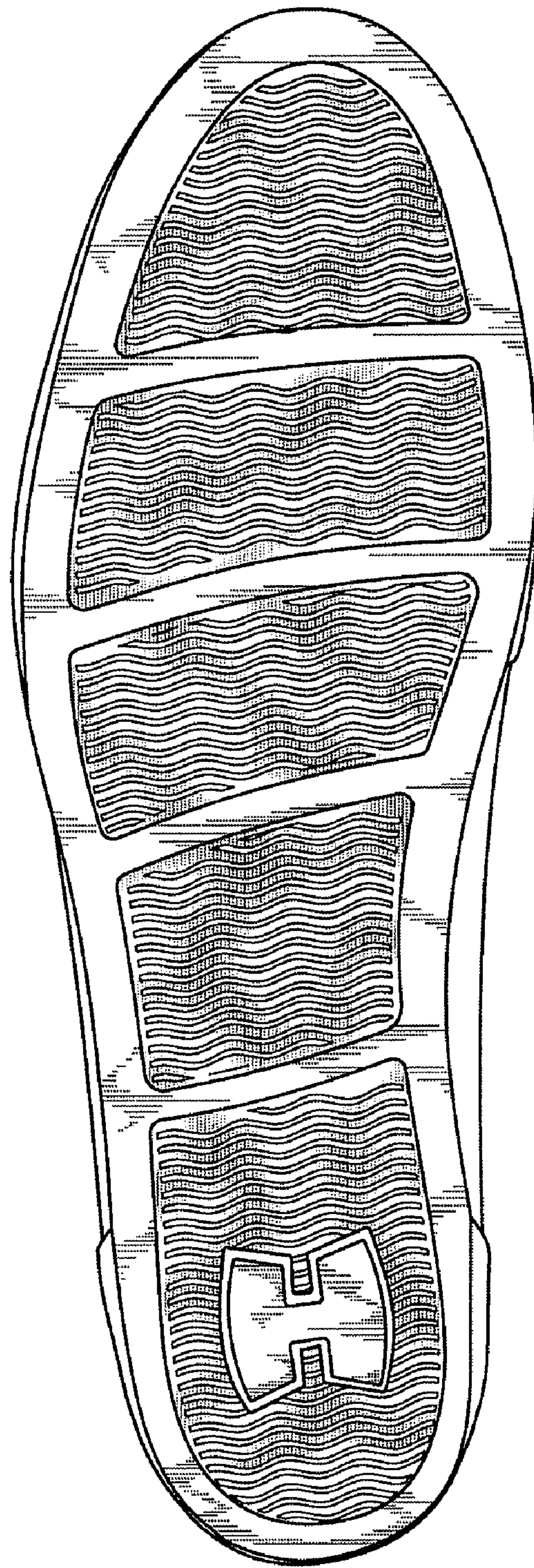

FIG.6

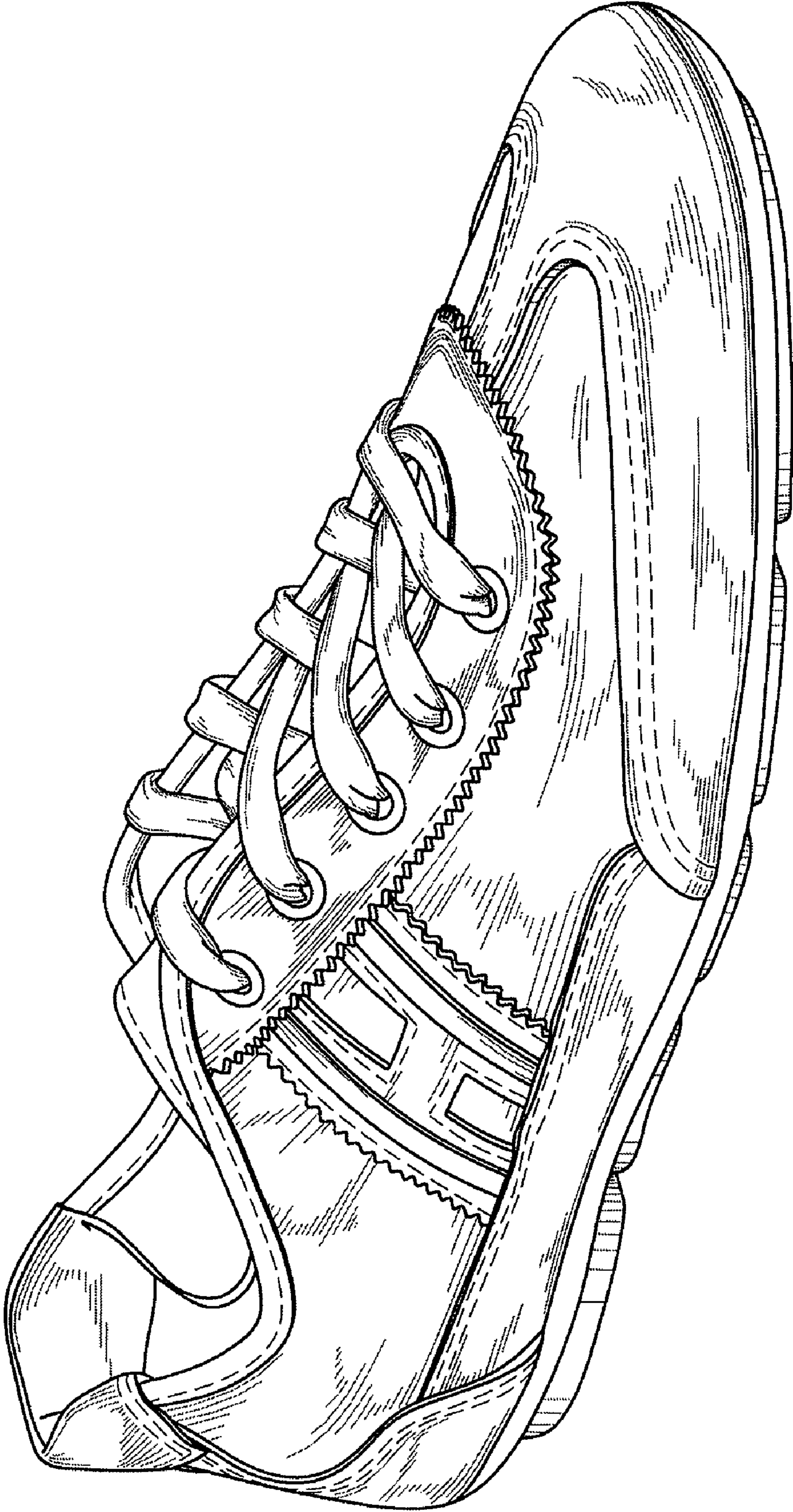

FIG. 7