



US00D628772S

(12) **United States Design Patent**
Wallis

(10) **Patent No.:** **US D628,772 S**

(45) **Date of Patent:** **** Dec. 14, 2010**

(54) **SHIRT**

(76) **Inventor:** **Evelyne M. Wallis**, 1134 E. 12th Ct.,
Broomfield, CO (US) 80020

(**) **Term:** **14 Years**

(21) **Appl. No.:** **29/312,509**

(22) **Filed:** **Oct. 27, 2008**

(51) **LOC (9) Cl.** **02-02**

(52) **U.S. Cl.** **D2/742**

(58) **Field of Classification Search** D2/717,
D2/840, 841, 844; 2/106, 113, 115
See application file for complete search history.

(56) **References Cited**

U.S. PATENT DOCUMENTS

D145,786 S *	10/1946	Engleman	D2/717
2,858,541 A *	11/1958	Mangan	2/113
3,296,627 A *	1/1967	Beard et al.	2/113
D293,961 S *	2/1988	Stammers	D2/717

5,957,692 A *	9/1999	McCracken et al.	434/159
D444,291 S *	7/2001	Poradzisz	D2/844
2006/0040241 A1 *	2/2006	Logan	434/156

* cited by examiner

Primary Examiner—Ian Simmons
Assistant Examiner—Rashida Johnson

(57) **CLAIM**

The ornamental design for a shirt, as shown and described.

DESCRIPTION

The patent or application file contains at least one drawing executed in color. Copies of this patent or patent application publication with color drawing(s) will be provided by the Office upon request and payment of the necessary fee.

FIG. 1 is a front elevational view of a shirt showing my new design; and,

FIG. 2 is a rear elevational view thereof.

1 Claim, 2 Drawing Sheets
(1 of 2 Drawing Sheet(s) Filed in Color)

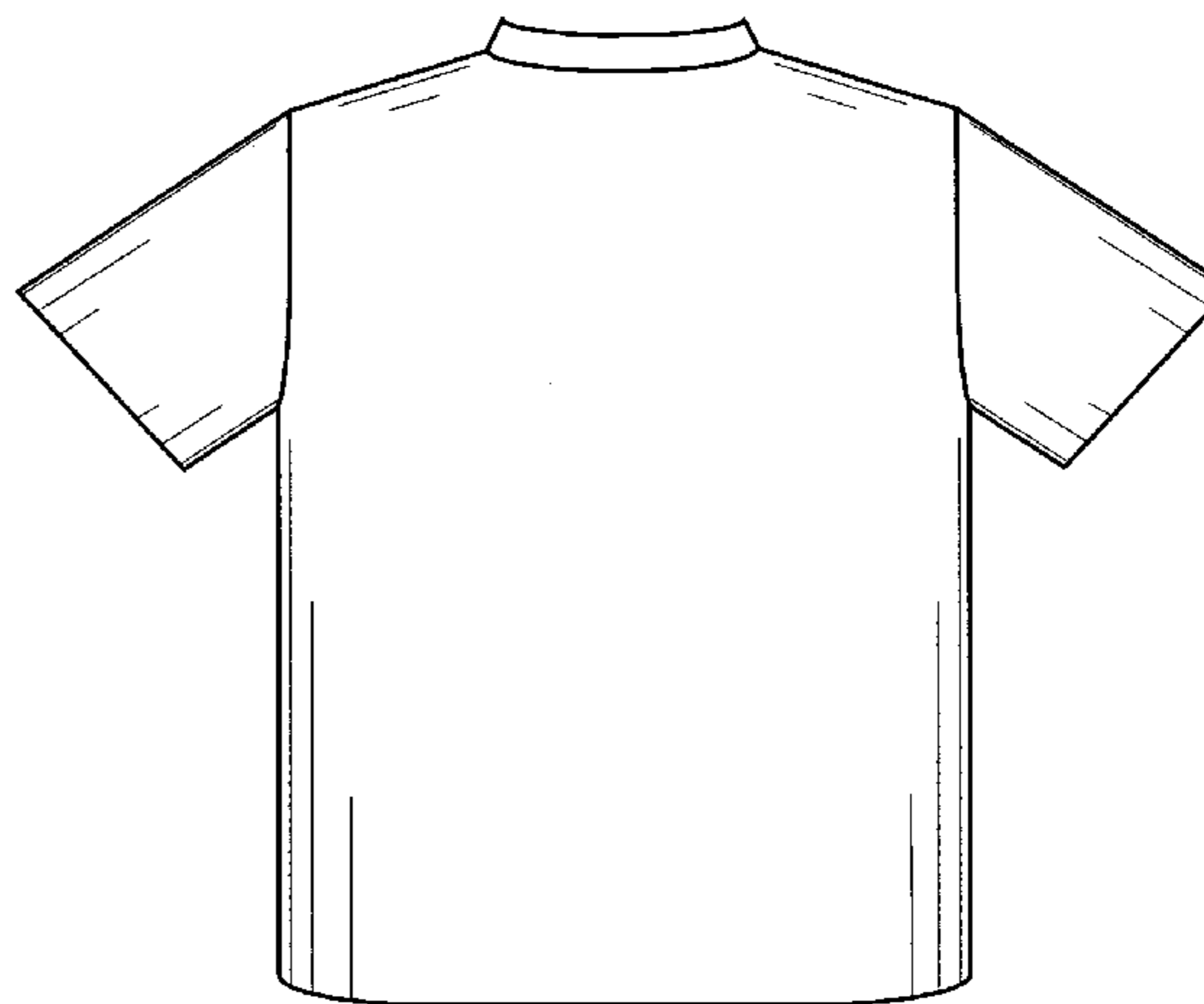
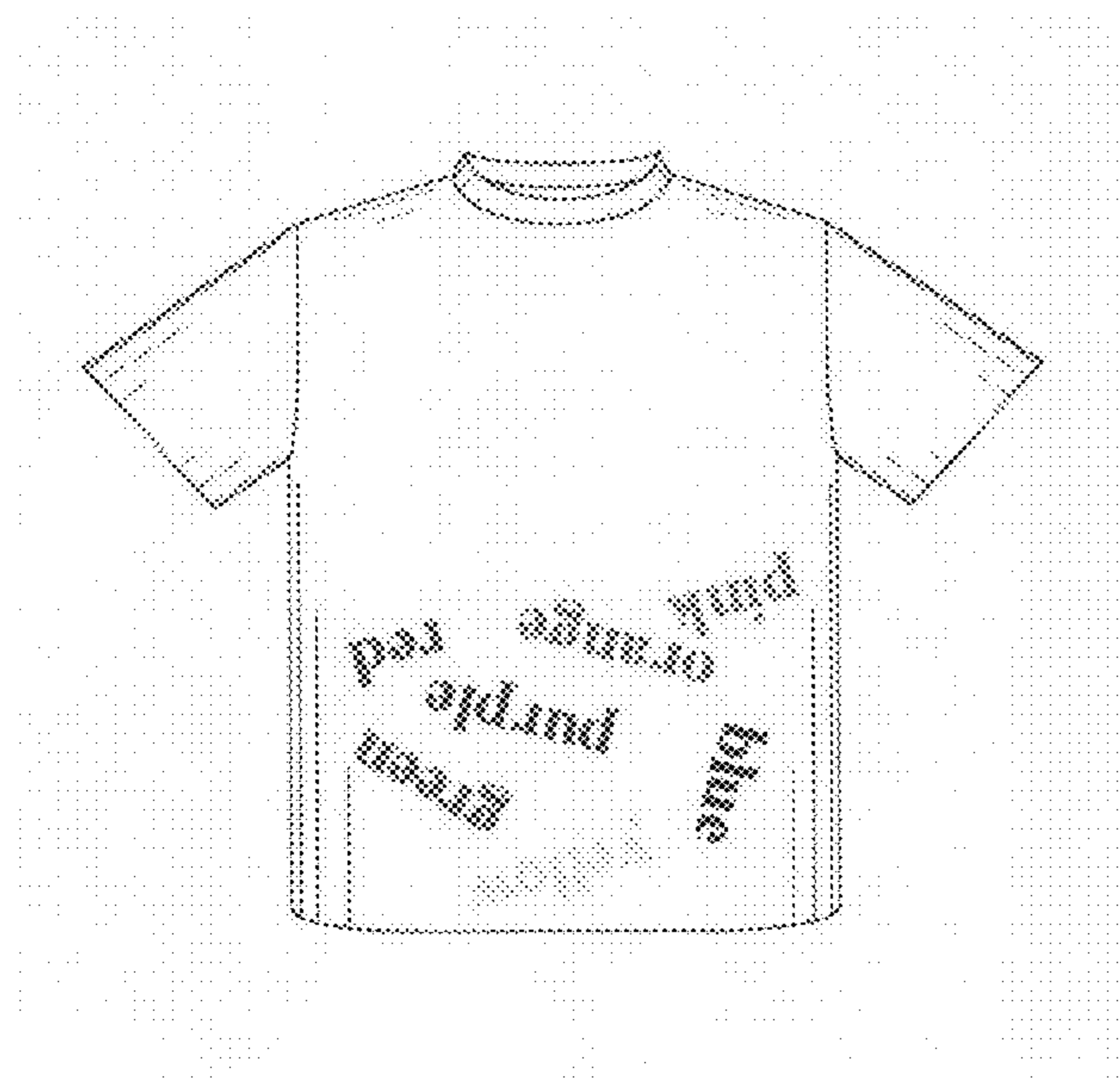



FIG 1

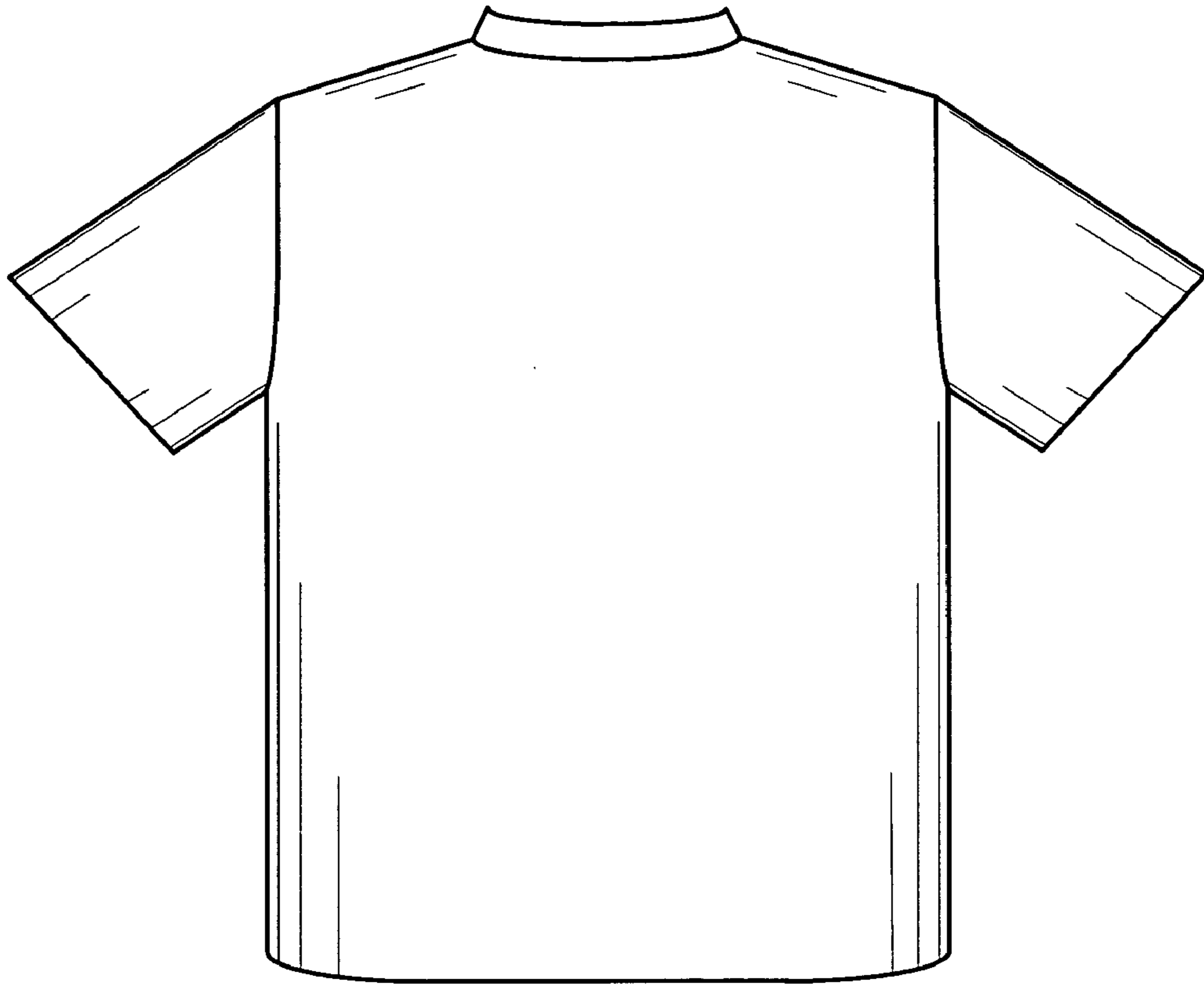

FIG 2