



US00D628524S

(12) **United States Design Patent**  
**Golling**

(10) **Patent No.:** **US D628,524 S**

(45) **Date of Patent:** **\*\* Dec. 7, 2010**

(54) **BRAKE DISK LOCK**

D389,031 S \* 1/1998 Lam ..... D8/333  
D391,832 S \* 3/1998 McDaid ..... D8/333  
7,467,530 B2 \* 12/2008 Torrado et al. .... 70/33

(75) Inventor: **Guido Golling**, Rottach-Egern (DE)

(73) Assignee: **ABUS August Bremicker Soehne KG**,  
Wetter-Volmarstein (DE)

(\*\*) Term: **14 Years**

(21) Appl. No.: **29/333,094**

(22) Filed: **Mar. 3, 2009**

(30) **Foreign Application Priority Data**

Sep. 3, 2008 (EP) ..... 001004493-0001  
Sep. 3, 2008 (EP) ..... 001004493-0002  
Sep. 3, 2008 (EP) ..... 001004493-0003

(51) **LOC (9) Cl.** ..... **12-16**

(52) **U.S. Cl.** ..... **D12/180**

(58) **Field of Classification Search** ..... D12/174,  
D12/400, 180; 188/73.3, 71.1, 73.31-73.39,  
188/72.4, 72.2, 73.41, 73.42-73.46, 370,  
188/218 XL, 1.11 W, 24.11-24.22, 250 B,  
188/73.1, 250 R; D8/333, 334; 192/12 R,  
192/13 R; 310/92, 93

See application file for complete search history.

(56) **References Cited**

**U.S. PATENT DOCUMENTS**

D137,274 S \* 2/1944 Muller-Monk ..... D8/339  
D352,223 S \* 11/1994 Shieh ..... D8/333  
5,507,160 A \* 4/1996 Shieh ..... 70/233

**OTHER PUBLICATIONS**

Catalogue: Abus Motorradschlösser ATV-/Quad-Schlösser (2008)  
(Title Page, Contents Page, pp. 36-37, 44-47).

\* cited by examiner

*Primary Examiner*—Rob Spear

*Assistant Examiner*—Cynthia Underwood

(74) *Attorney, Agent, or Firm*—Harness, Dickey & Pierce,  
P.L.C.

(57) **CLAIM**

The ornamental design for a brake disk lock, as shown and  
described.

**DESCRIPTION**

FIG. 1 is a perspective view of a brake disk lock according to  
the present disclosure;

FIG. 2 is a side view of the brake disk lock;

FIG. 3 is another perspective view of the brake disk lock;

FIG. 4 is a rear view of the brake disk lock;

FIG. 5 is a bottom view of the brake disk lock;

FIG. 6 is a side view of the brake disk lock;

FIG. 7 is a top view of the brake disk lock; and,

FIG. 8 is a front view of the brake disk lock.

**1 Claim, 2 Drawing Sheets**

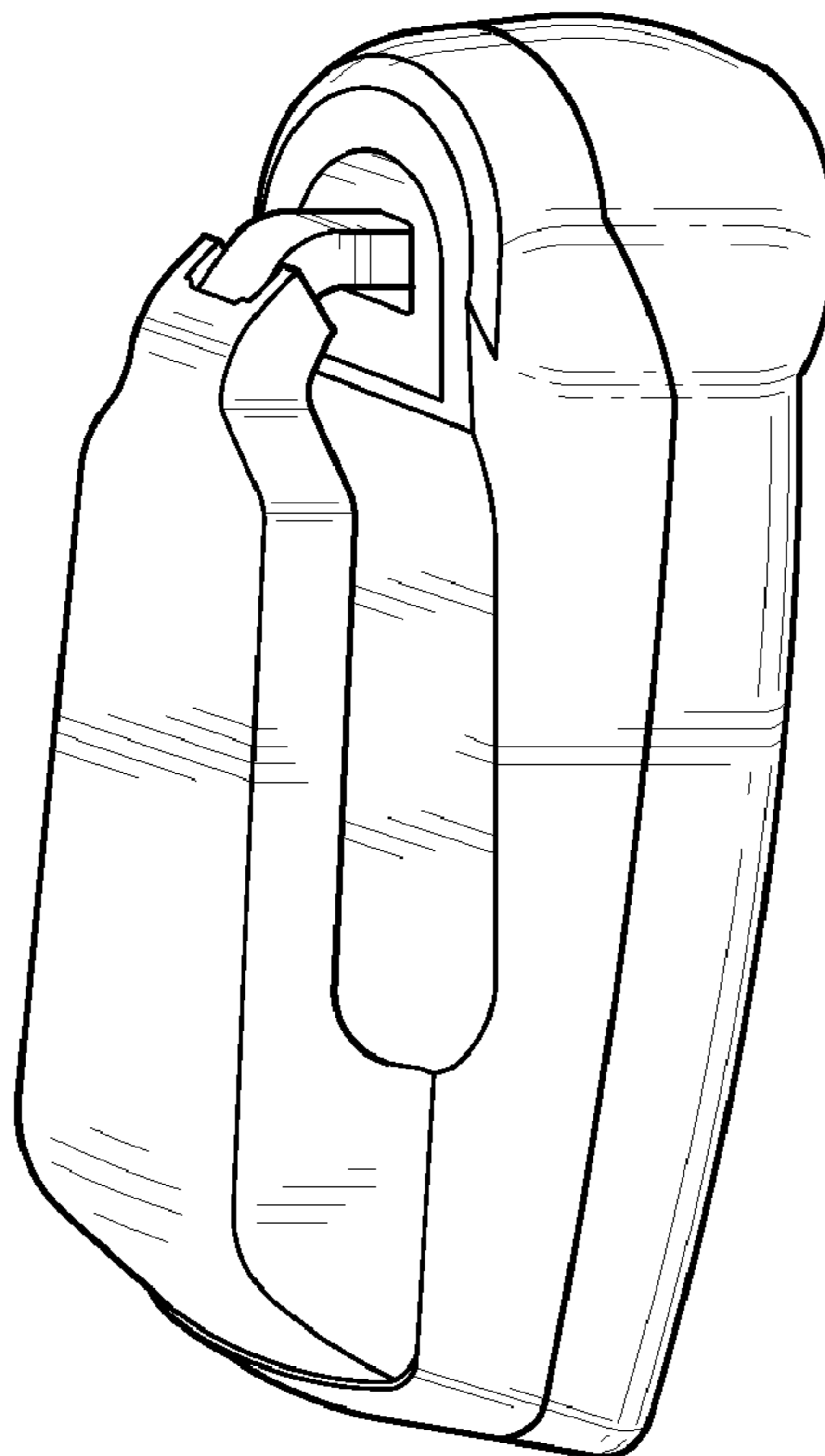

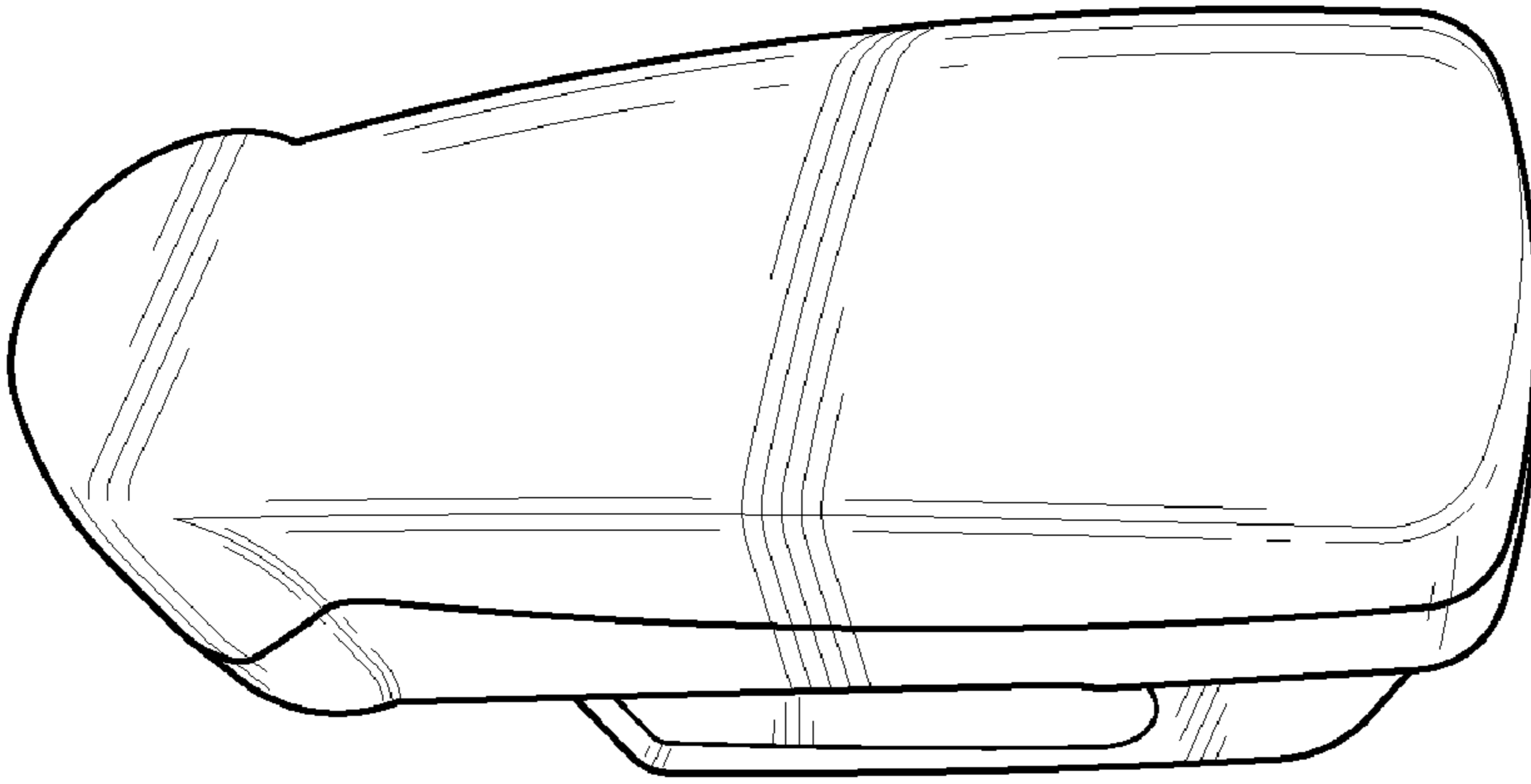

Fig-3

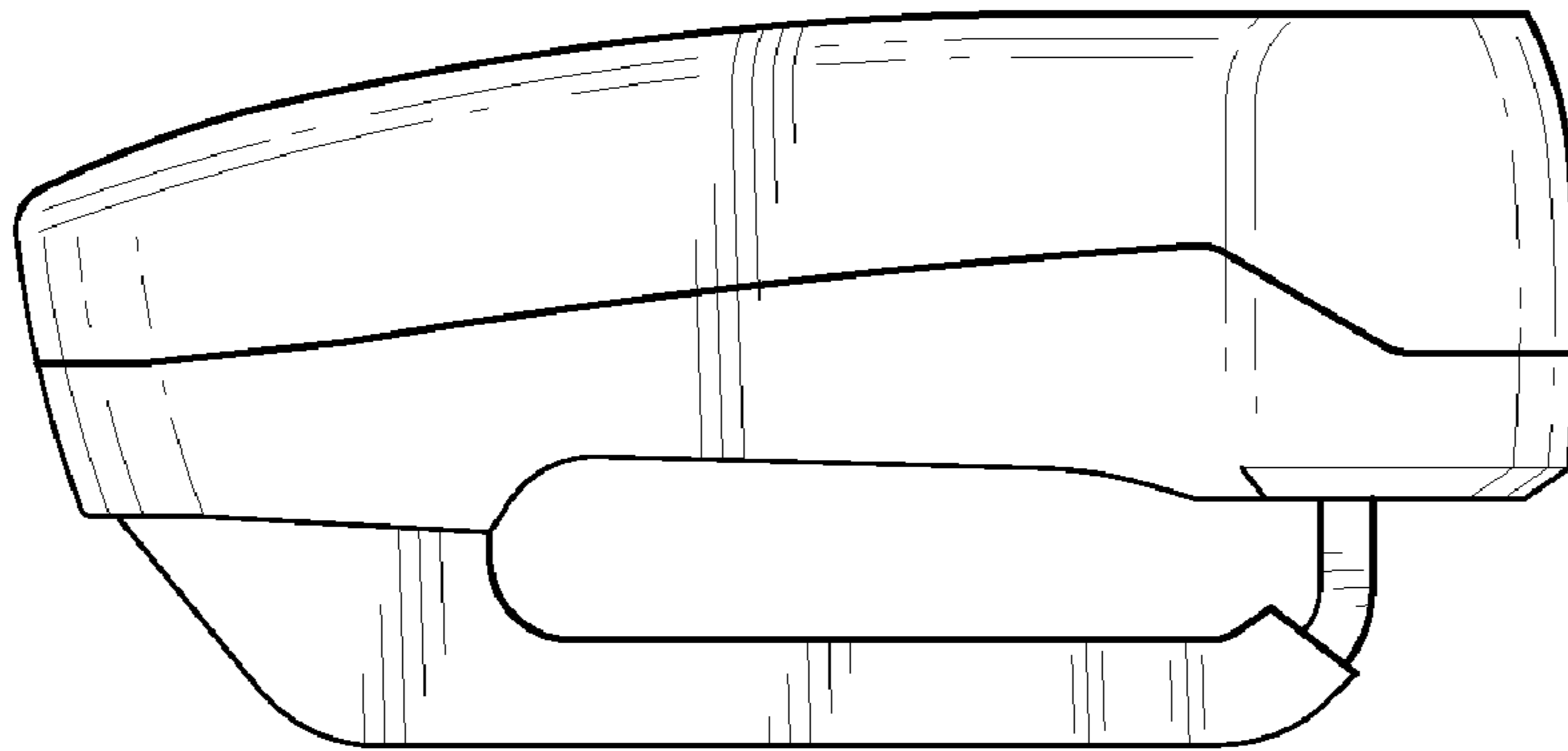

Fig-2

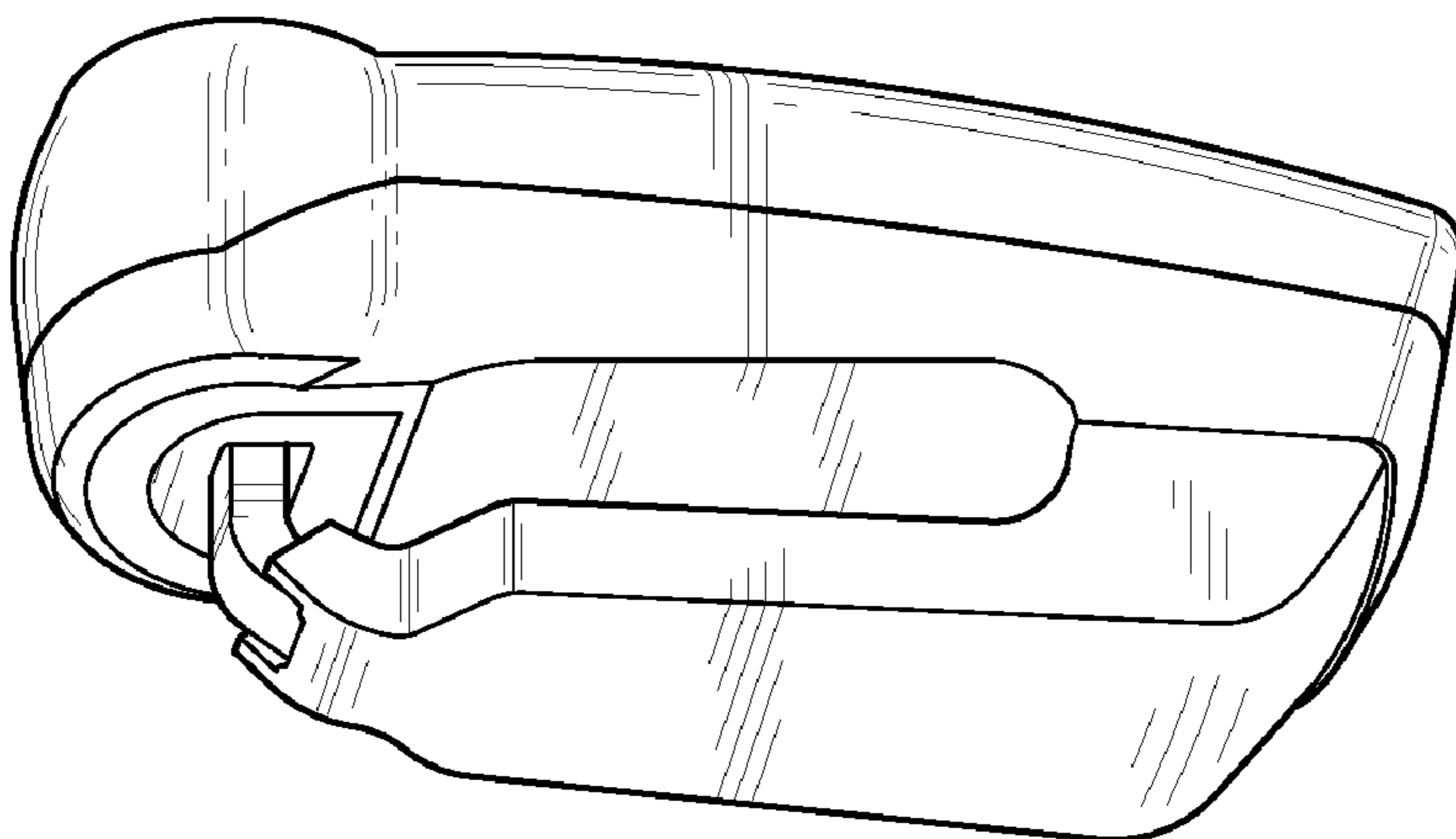

Fig-1

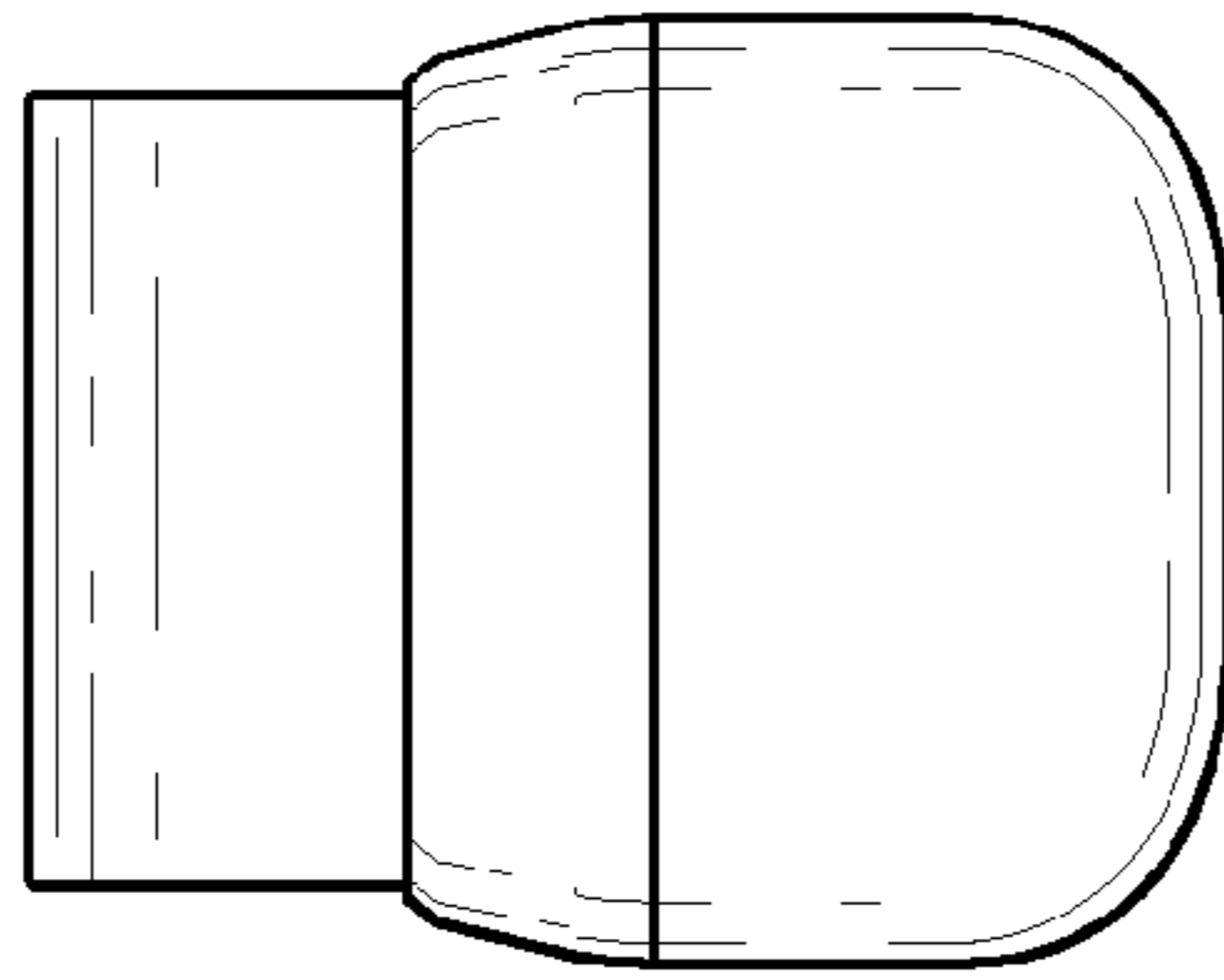

Fig-4

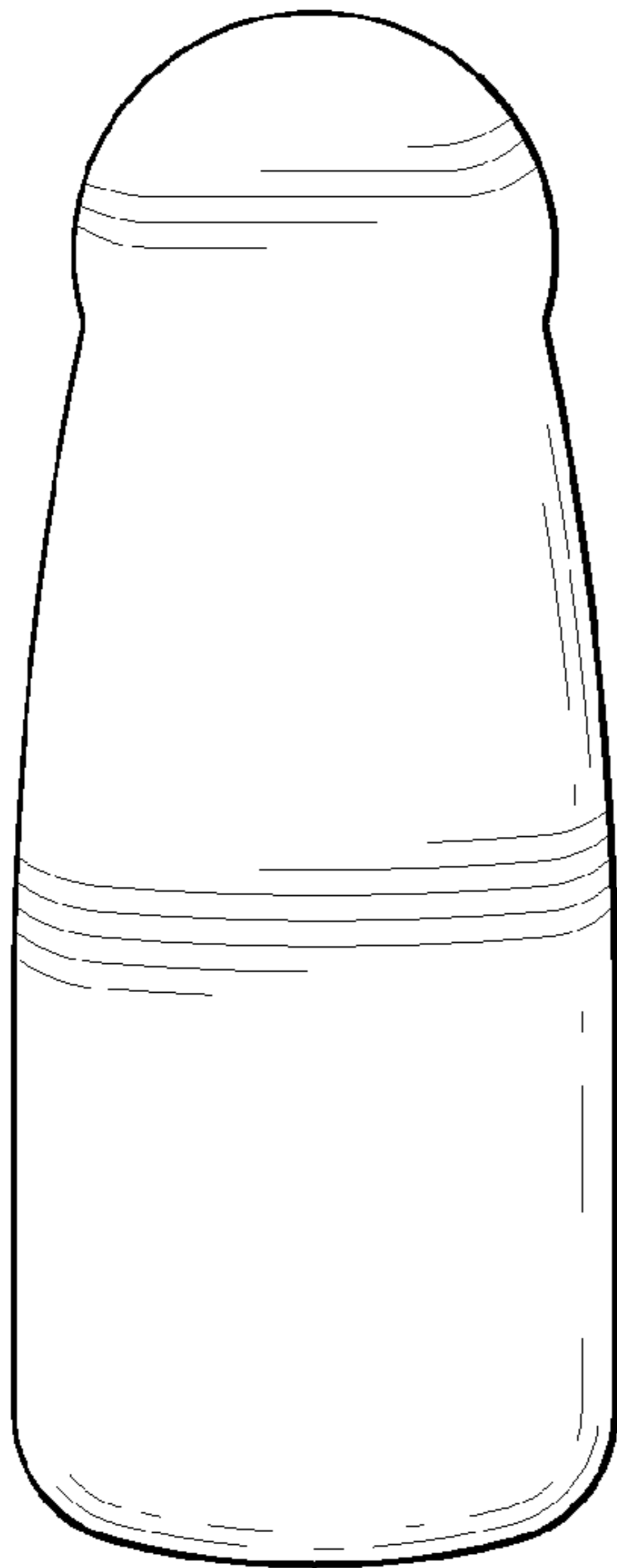

Fig-5

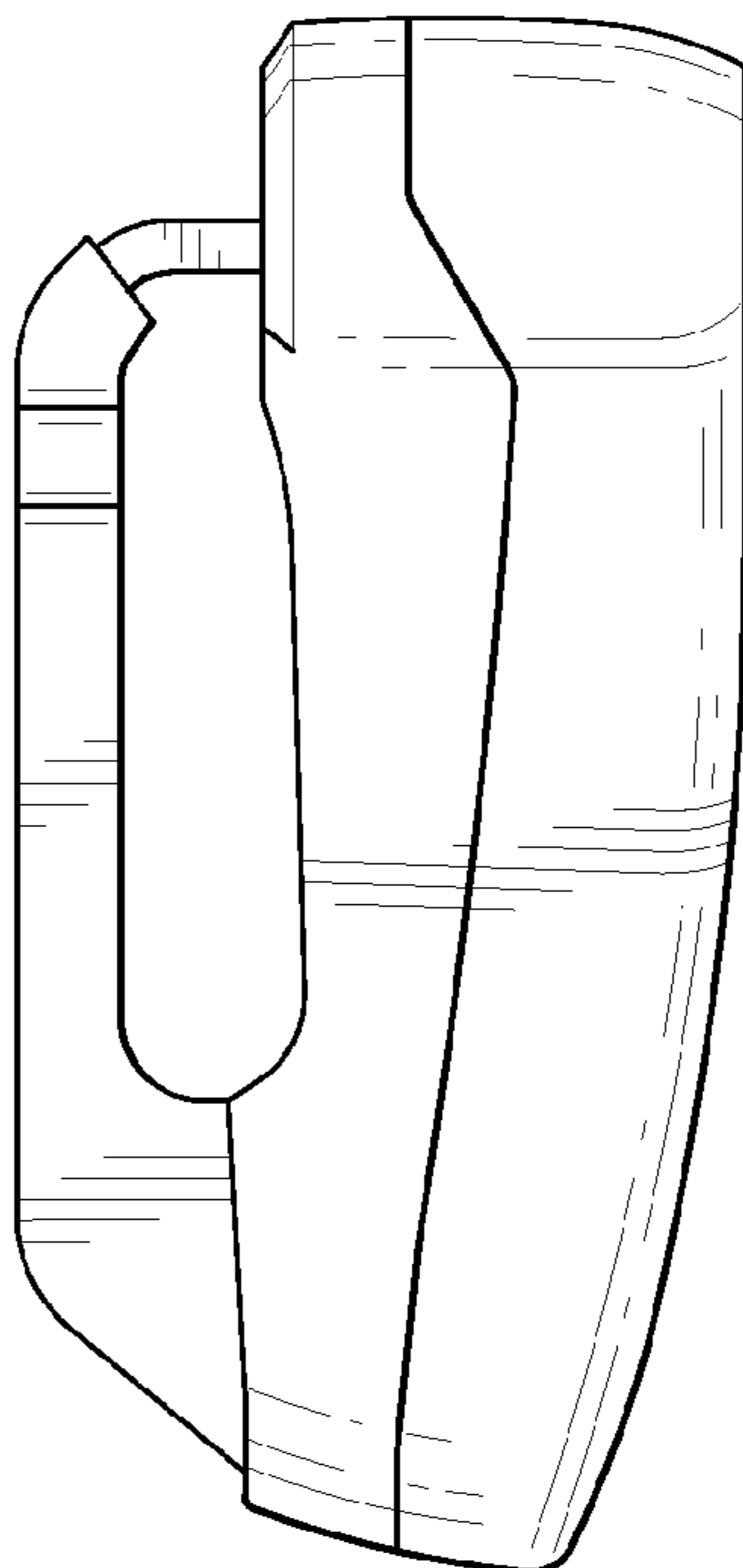

Fig-6

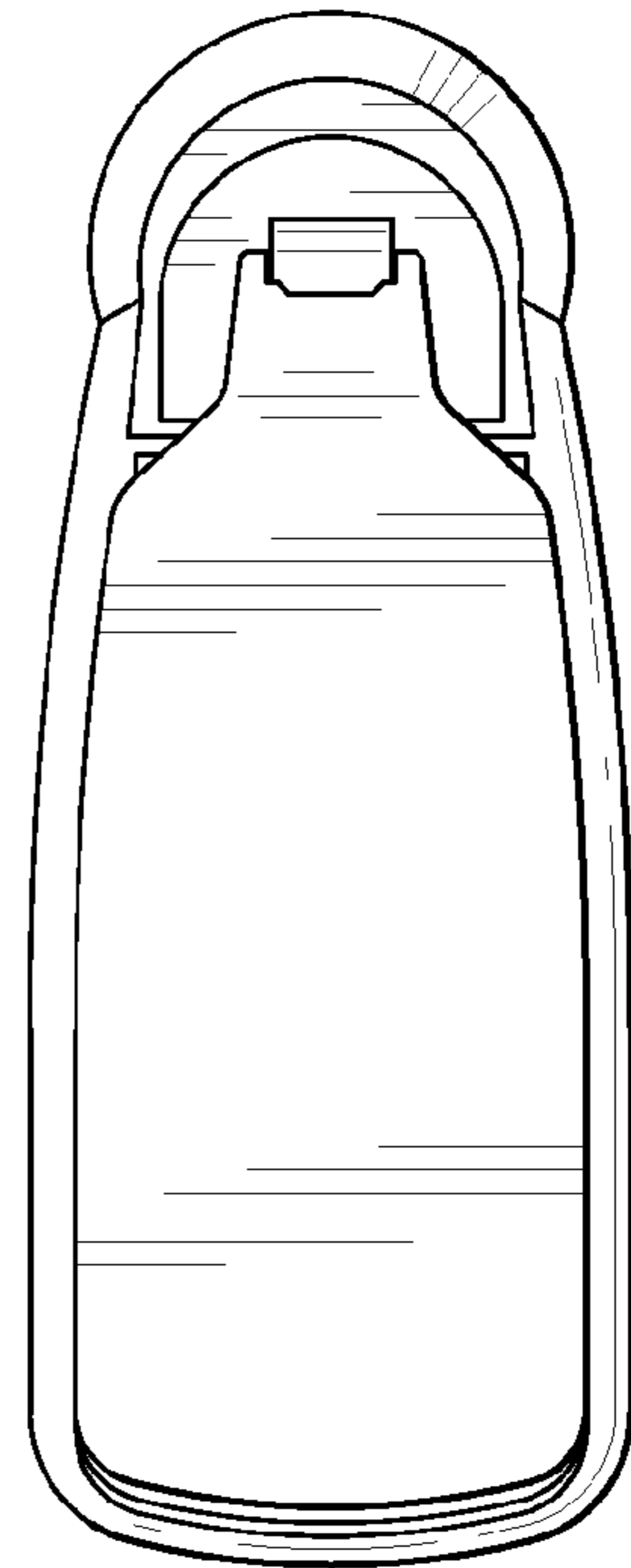

Fig-7

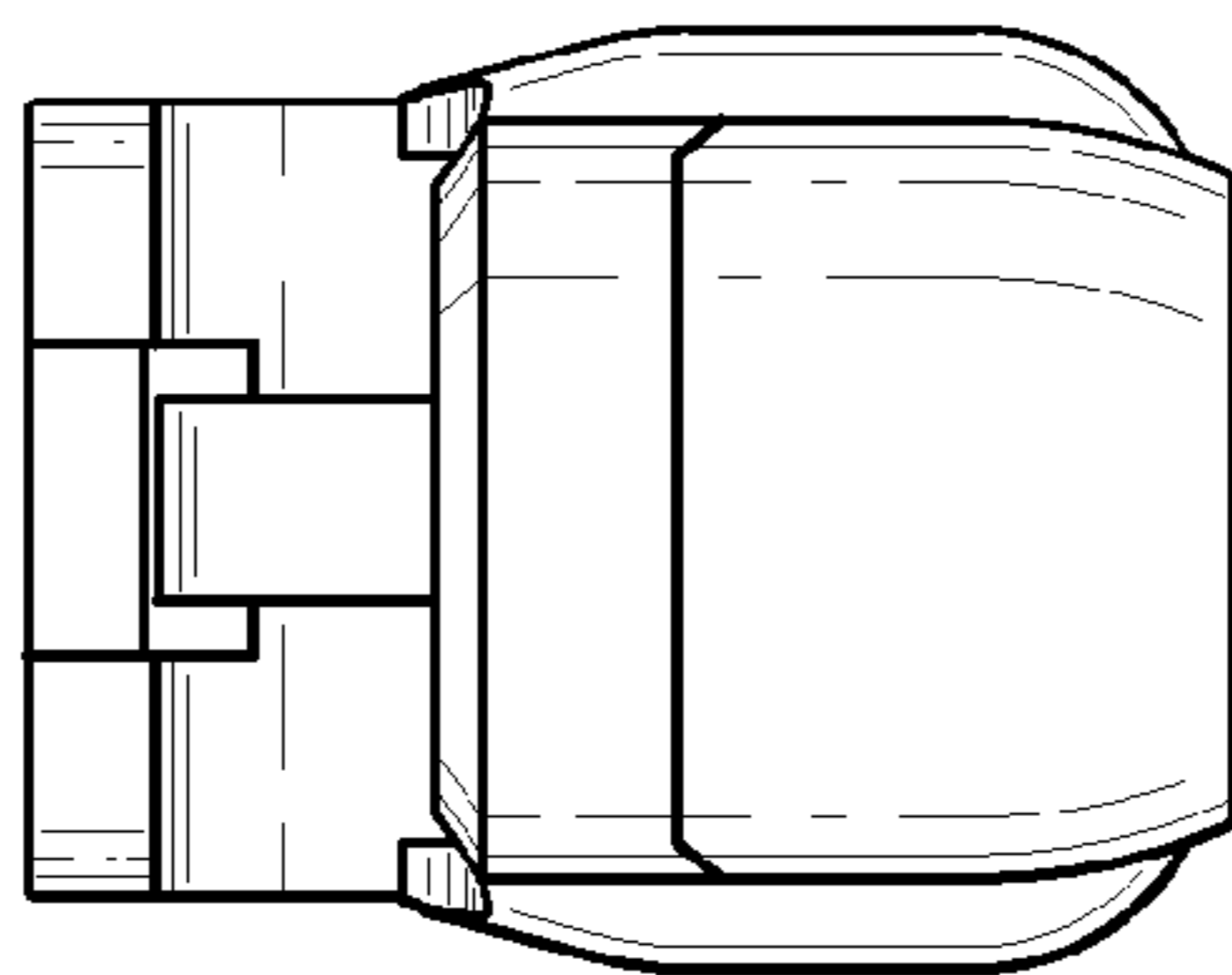

Fig-8