



US00D628499S

(12) **United States Design Patent**  
**Duport et al.**

(10) **Patent No.:** **US D628,499 S**  
(45) **Date of Patent:** **\*\* Dec. 7, 2010**

(54) **WATCH CASE**

(75) Inventors: **Fabrice Duport**, Peseux (CH);  
**Fernando Soares**, Le Landeron (CH)

(73) Assignee: **Tiffany Watch Co. Ltd. (Montres Tiffany SA) (Tiffany Uhren AG)**,  
Biel/Bienne (CH)

(\*\*) Term: **14 Years**

(21) Appl. No.: **29/364,017**

(22) Filed: **Jun. 17, 2010**

D354,918 S *	1/1995	Wunderman	.....	D10/32
D382,815 S *	8/1997	Riley	.....	D10/30
D409,923 S *	5/1999	Riley	.....	D10/30
D415,693 S *	10/1999	Kennedy	.....	D10/30
D447,063 S *	8/2001	Scheufele	.....	D10/30
D502,879 S *	3/2005	Bernheim	.....	D10/32
D502,880 S *	3/2005	Bernheim	.....	D10/32
D519,389 S *	4/2006	Takahashi	.....	D10/32
D528,443 S *	9/2006	Bedat	.....	D10/39
D538,182 S *	3/2007	Lalo	.....	D10/32
D538,184 S *	3/2007	Scheufele	.....	D10/39
D547,212 S *	7/2007	Dias	.....	D10/39
D569,273 S *	5/2008	Rabassa	.....	D10/32
D579,351 S *	10/2008	Monachon	.....	D10/39
D606,890 S *	12/2009	Bulgari	.....	D10/39

\* cited by examiner

**Related U.S. Application Data**

(62) Division of application No. 29/343,729, filed on Sep. 18, 2009, now Pat. No. Des. 620,814.

*Primary Examiner*—Lucy Lieberman

(74) *Attorney, Agent, or Firm*—Collen IP; Donald J. Ranft

(30) **Foreign Application Priority Data**

Mar. 18, 2009 (WO) ..... DM/071 484

(57) **CLAIM**

The ornamental design for a watch case, as shown and described.

(51) **LOC (9) Cl.** ..... **10-02**

(52) **U.S. Cl.** ..... **D10/38**

(58) **Field of Classification Search** ..... D10/30–39,  
D10/122–132; 368/276, 281, 282, 285, 294,  
368/295

**DESCRIPTION**

FIG. 1 is a front view of my new, original and ornamental design for a watch case;

FIG. 2 is a rear view thereof;

FIG. 3 is a left side view thereof;

FIG. 4 is a right side view thereof;

FIG. 5 is a top view thereof;

FIG. 6 is a bottom view thereof; and,

FIG. 7 is a front perspective view thereof.

See application file for complete search history.

(56) **References Cited**

**U.S. PATENT DOCUMENTS**

3,307,346 A *	3/1967	Klingenberg	.....	368/294
D332,055 S *	12/1992	Gander	.....	D10/39
D336,251 S *	6/1993	Kishimoto	.....	D10/39
D337,277 S *	7/1993	Scarlinzi et al.	.....	D10/39

**1 Claim, 4 Drawing Sheets**

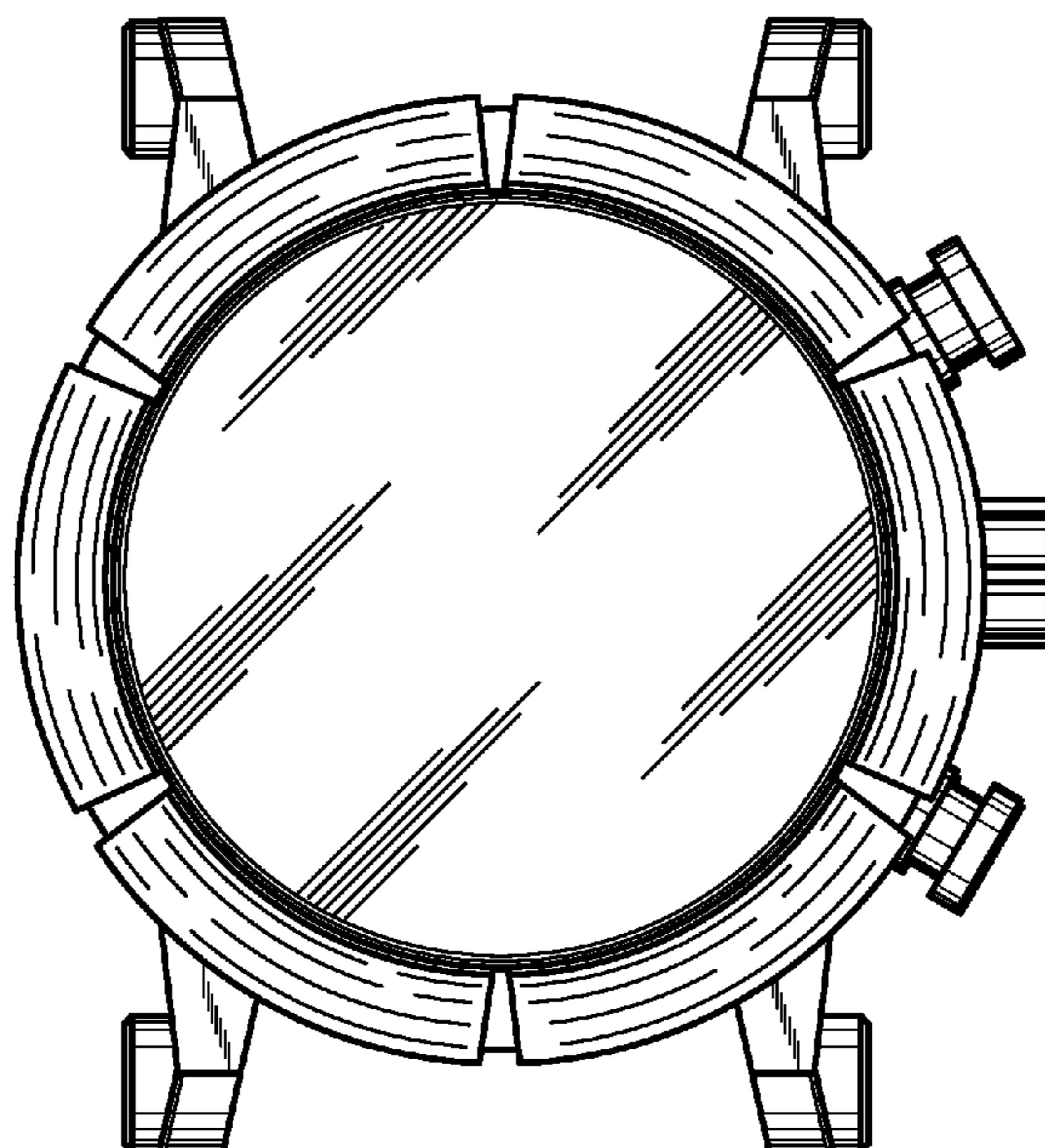

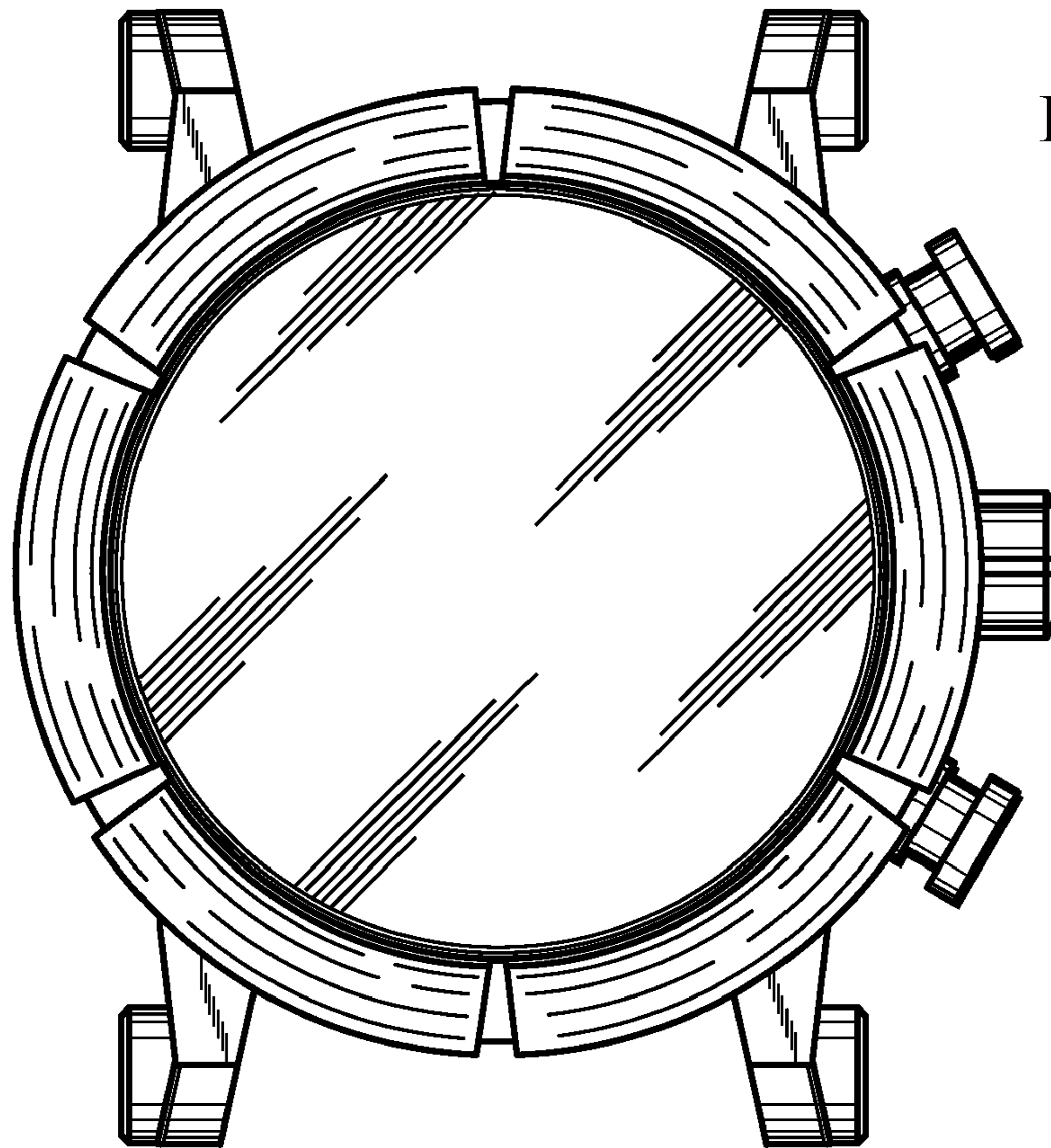

Fig. 1

Fig. 2

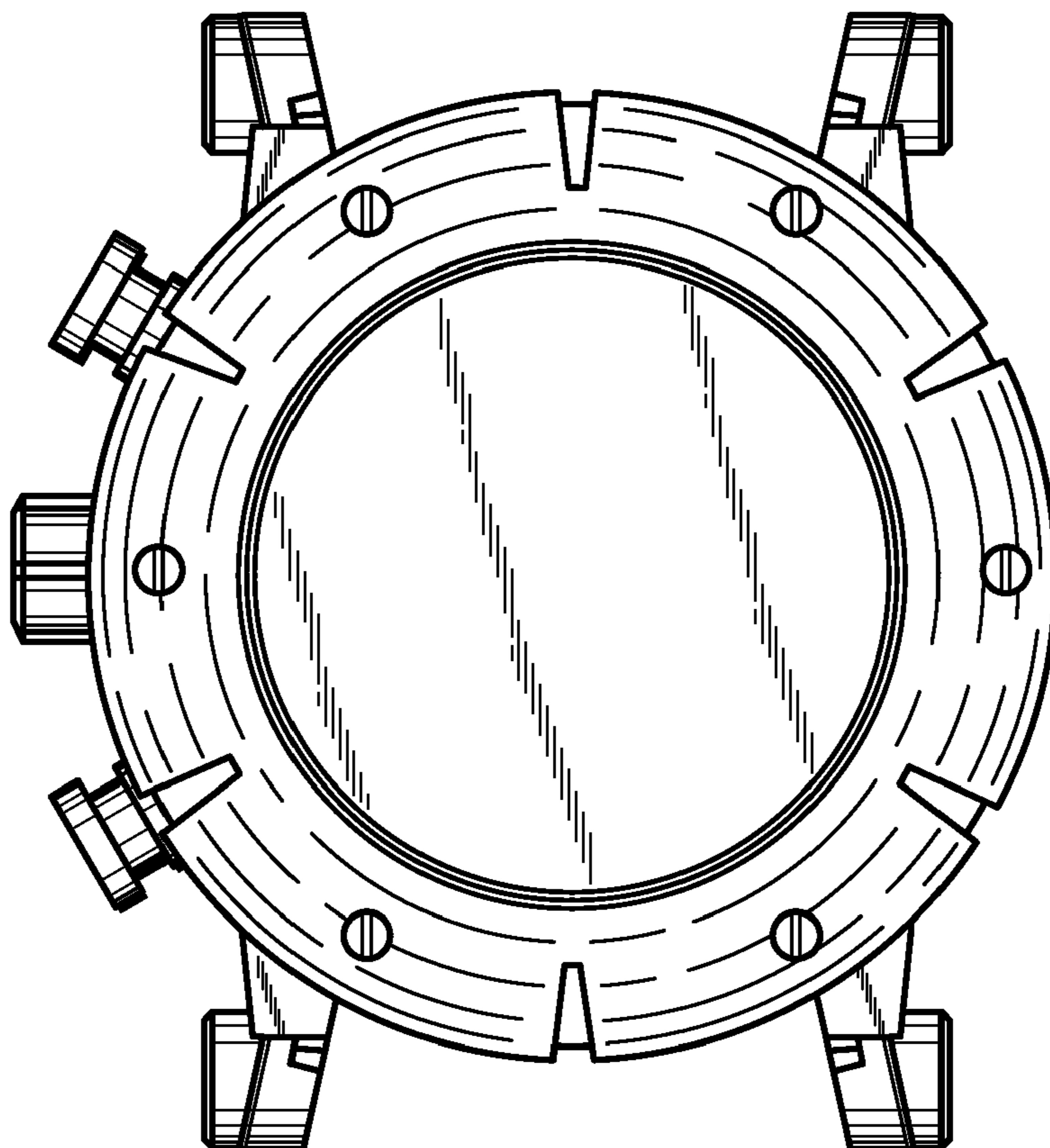

Fig. 3

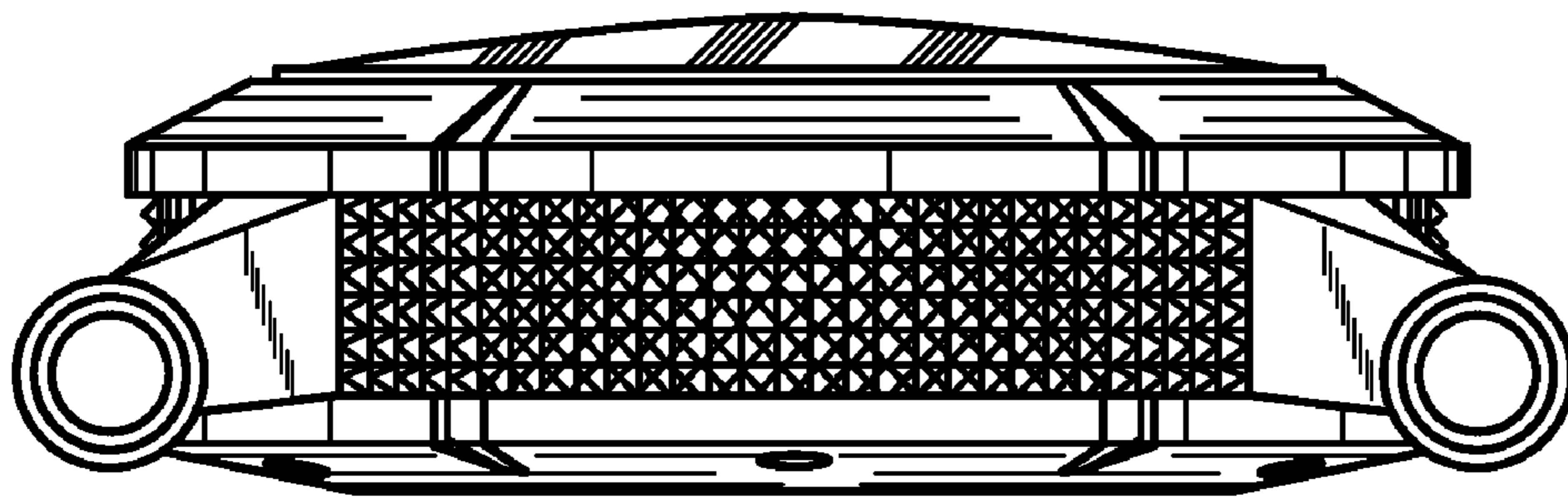

Fig. 4

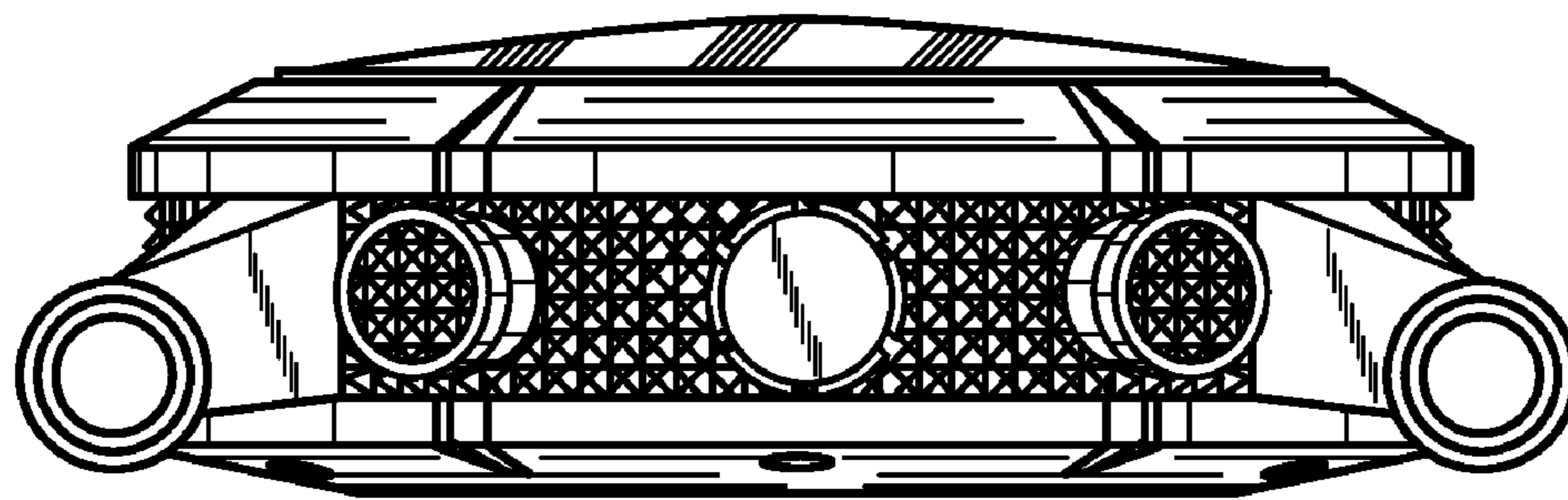

Fig. 5

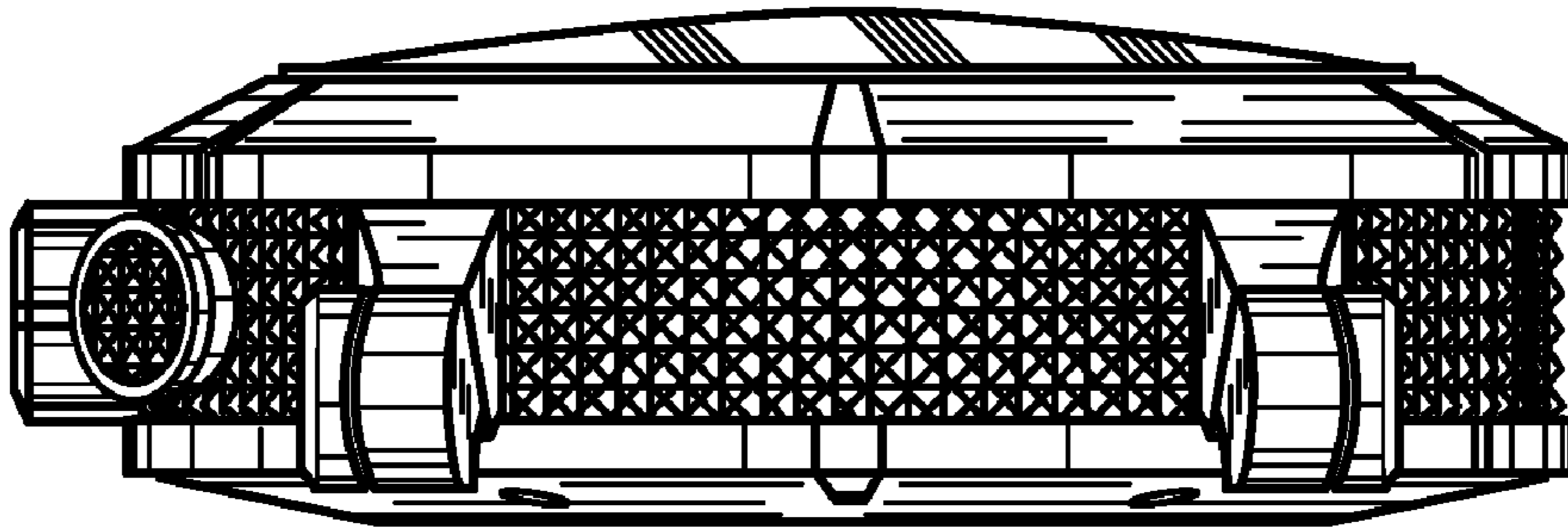

Fig. 6

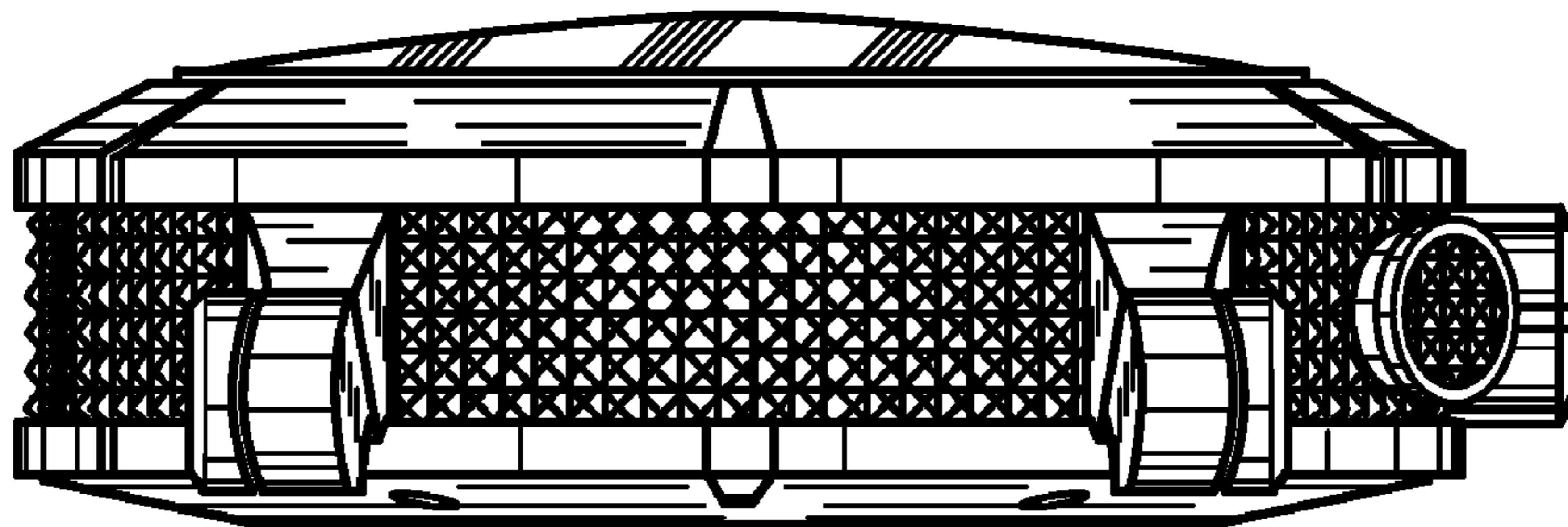

Fig. 7

