



US00D628421S

(12) **United States Design Patent**
Ophardt et al.

(10) **Patent No.:** **US D628,421 S**
(45) **Date of Patent:** **** Dec. 7, 2010**

(54) **DISPENSER**

(75) Inventors: **Heiner Ophardt**, Vineland (CA); **David Duncan**, St. Catharines (CA)

(73) Assignee: **Gotohti.Com Inc.**, Beamsville, Ontario (CA)

(**) Term: **14 Years**

(21) Appl. No.: **29/349,300**

(22) Filed: **Mar. 24, 2010**

(51) **LOC (9) Cl.** **23-02**

(52) **U.S. Cl.** **D6/545**

(58) **Field of Classification Search** D6/542-545;
221/208, 282, 283; 222/105, 173, 180, 181.1,
222/181.2, 181.3

See application file for complete search history.

(56) **References Cited**

U.S. PATENT DOCUMENTS

D478,445 S	8/2003	Daansen	
D480,247 S	10/2003	Ciavarella et al.	
D495,547 S *	9/2004	Reynolds et al.	D6/545
D498,628 S	11/2004	Rhodenbaugh	
D503,576 S	4/2005	Reynolds et al.	
D512,863 S	12/2005	Bowes et al.	
D530,125 S	10/2006	Vignot	
D530,126 S	10/2006	Reynolds et al.	
D552,905 S	10/2007	Haworth	
D553,407 S	10/2007	Orgna et al.	
D557,961 S	12/2007	Haworth	
D568,659 S *	5/2008	Ophardt et al.	D6/545
D588,388 S *	3/2009	Crawford	D6/545
D591,544 S *	5/2009	Franjesevic et al.	D6/545
D620,292 S *	7/2010	Kim	D6/545

* cited by examiner

Primary Examiner—Brian N Vinson

(74) *Attorney, Agent, or Firm*—Riches, McKenzie & Herbert LLP

(57) **CLAIM**

I claim the ornamental design for a dispenser, as described.

DESCRIPTION

FIG. 1 is a perspective view of a first dispenser showing the design;

FIG. 2 is a front view of the dispenser in FIG. 1;

FIG. 3 is a left side view of the dispenser of FIG. 1;

FIG. 4 is a right side view of the dispenser of FIG. 1;

FIG. 5 is a top view of the dispenser of FIG. 1;

FIG. 6 is a bottom view of the dispenser of FIG. 1;

FIG. 7 is a back view of the dispenser of FIG. 1;

FIG. 8 is a perspective view of a dispenser showing the design which is a variant of the dispenser of FIG. 1;

FIG. 9 is a front view of the dispenser in FIG. 8;

FIG. 10 is a left side view of the dispenser of FIG. 8;

FIG. 11 is a right side view of the dispenser in FIG. 8;

FIG. 12 is a top view of the dispenser of FIG. 8;

FIG. 13 is a bottom view of the dispenser of FIG. 8; and,

FIG. 14 is a back view of the dispenser of FIG. 8.

The broken-line disclosure is understood to represent portions of the article in which the claimed design is embodied, but which form no part of the claimed design.

1 Claim, 10 Drawing Sheets

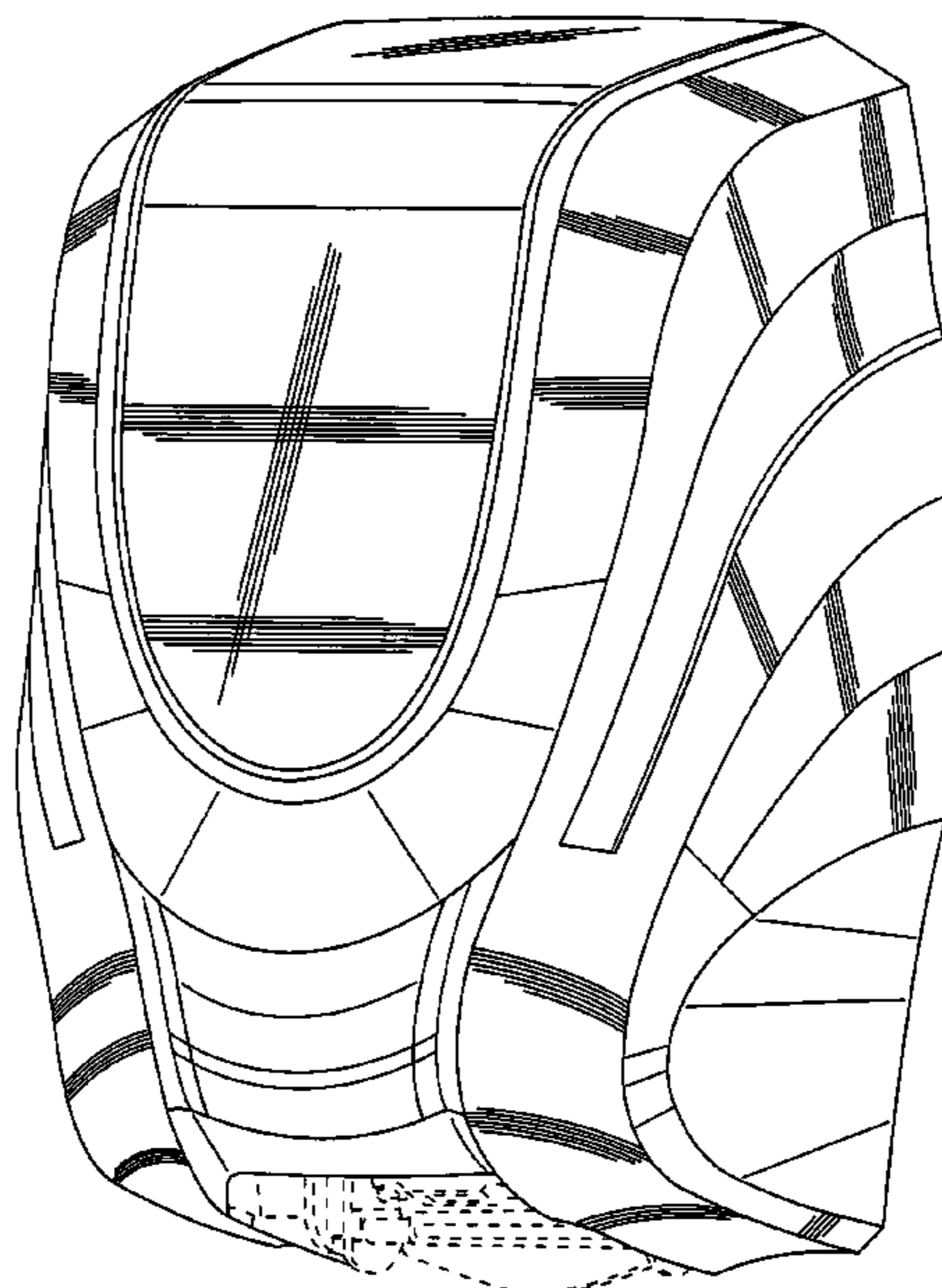

Fig. 1

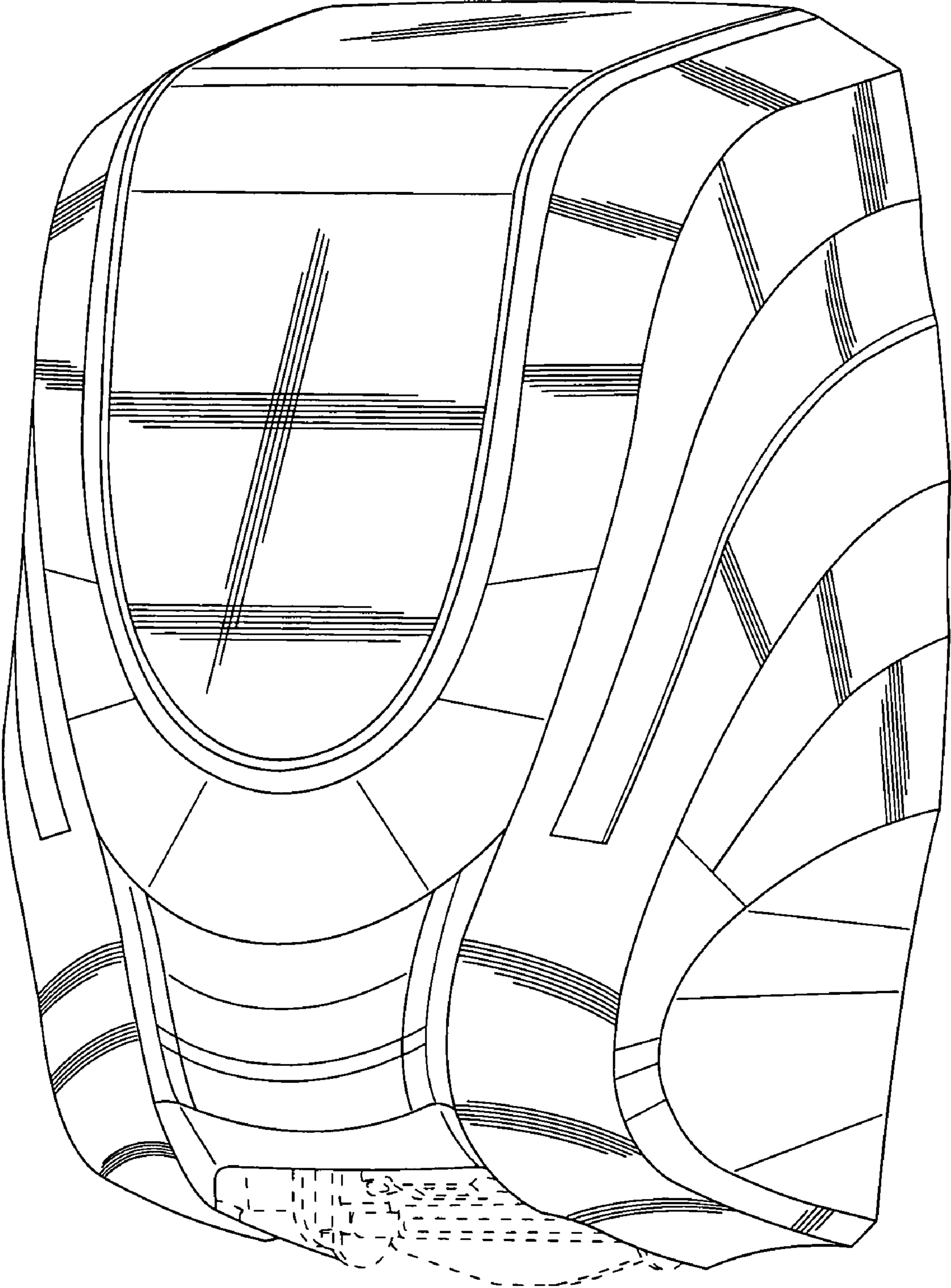

Fig.2

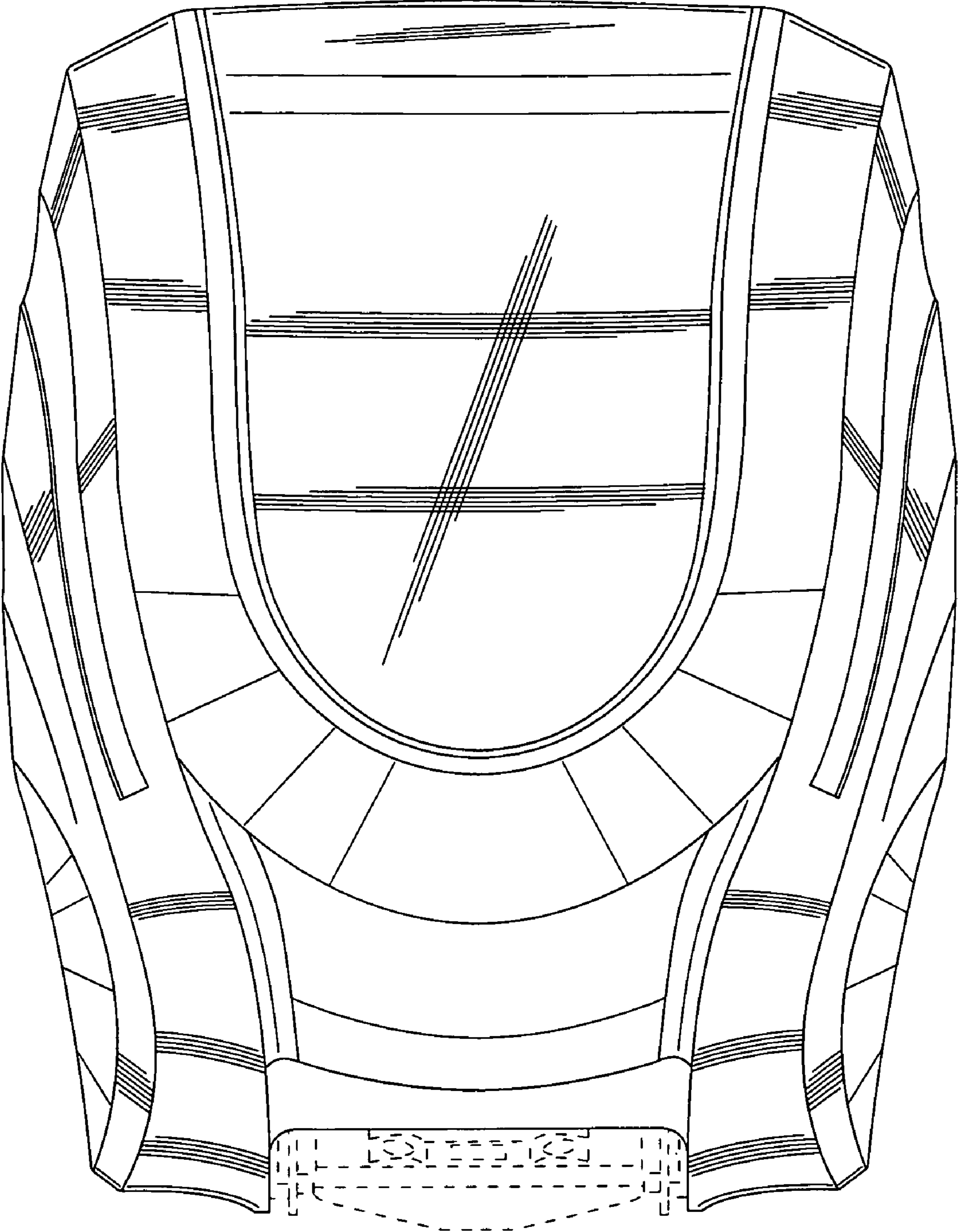

Fig.3

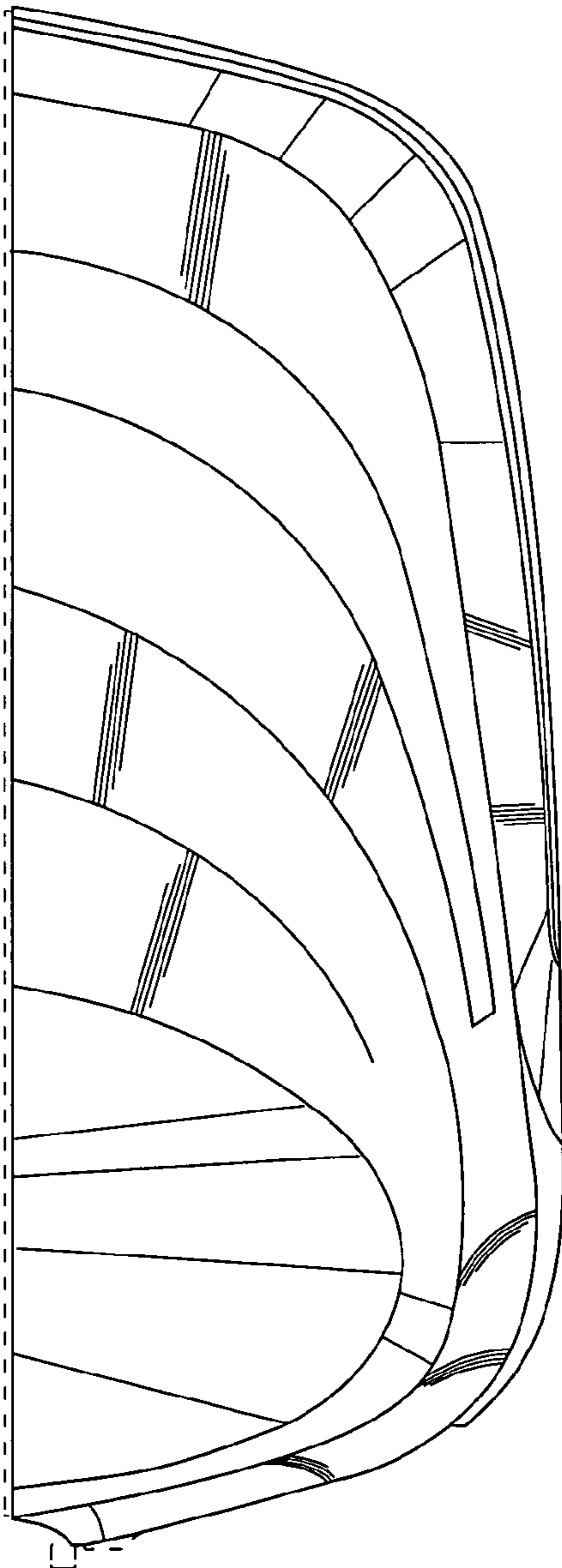

Fig.4

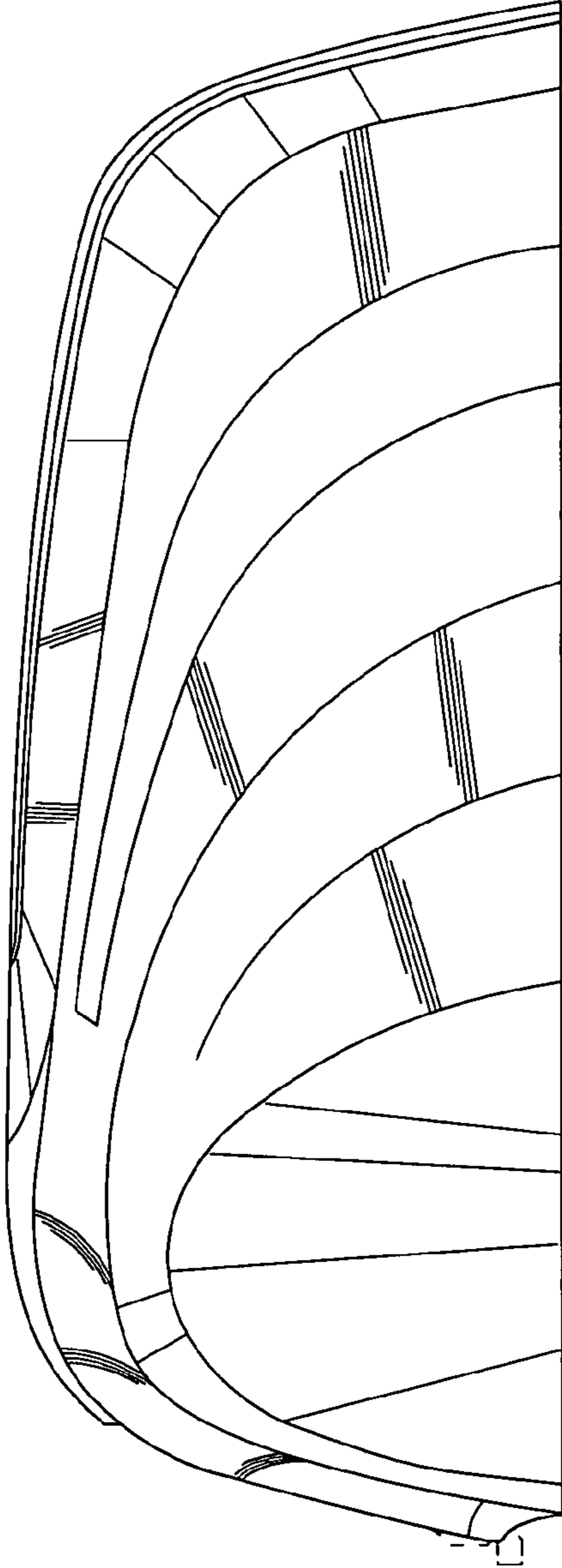

Fig.5

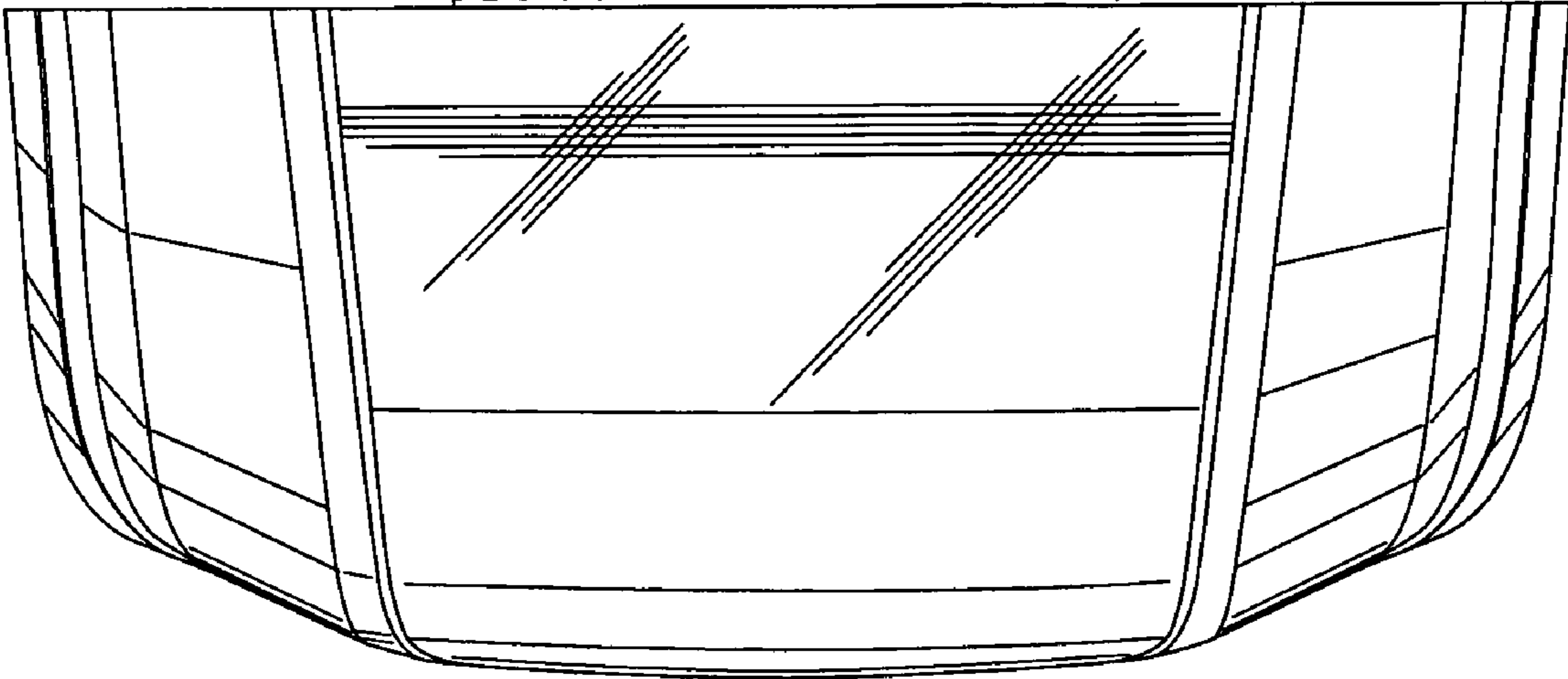

Fig.6

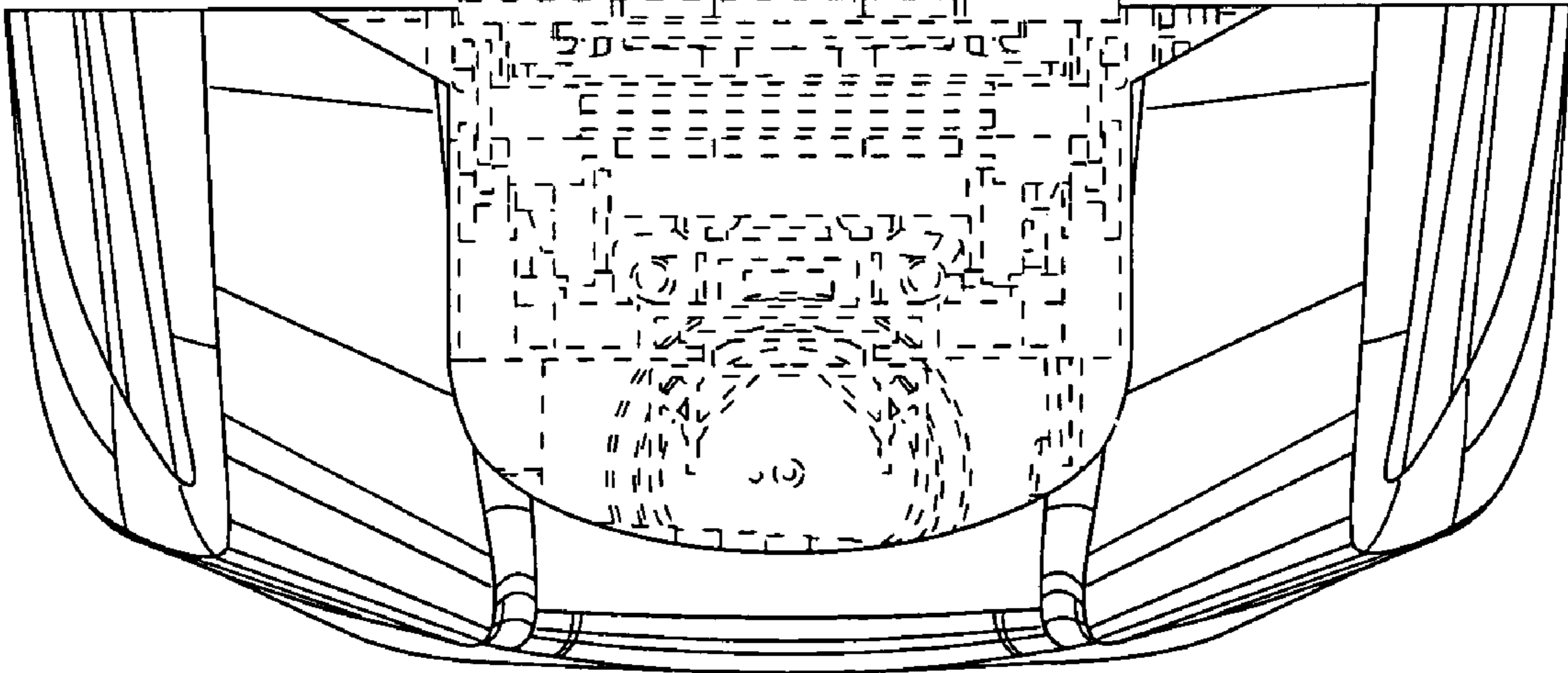

Fig.7

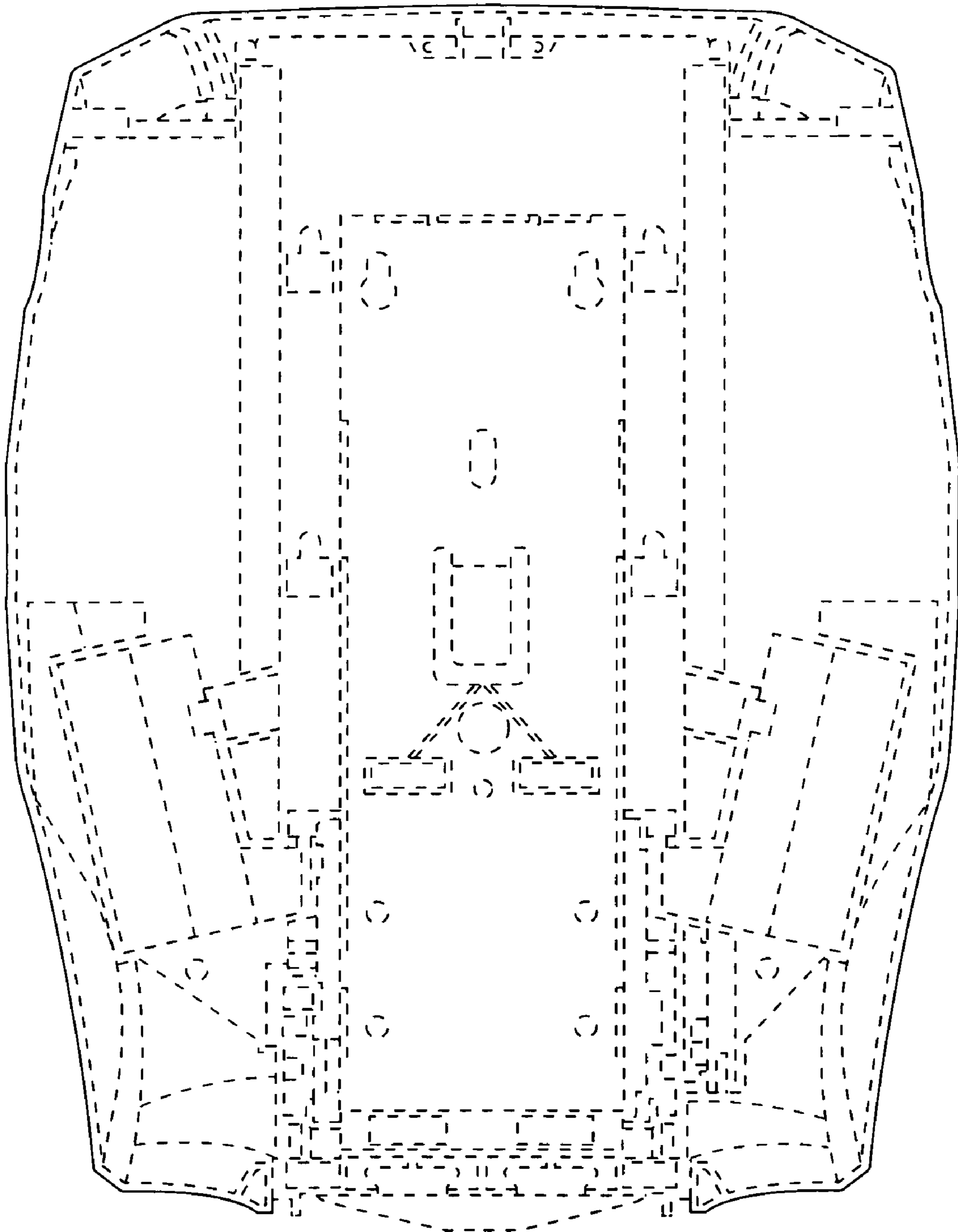

Fig.8

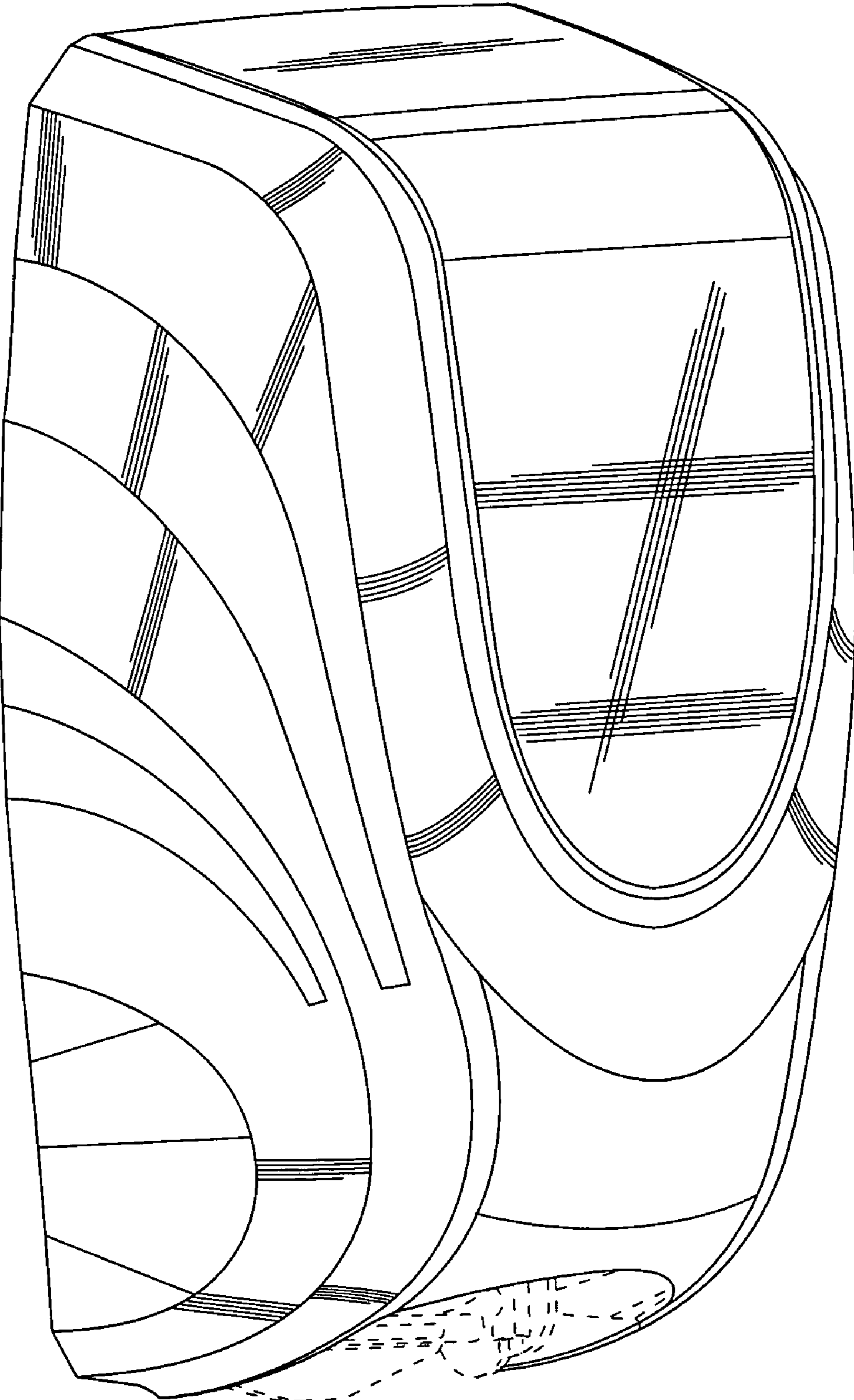

Fig.9

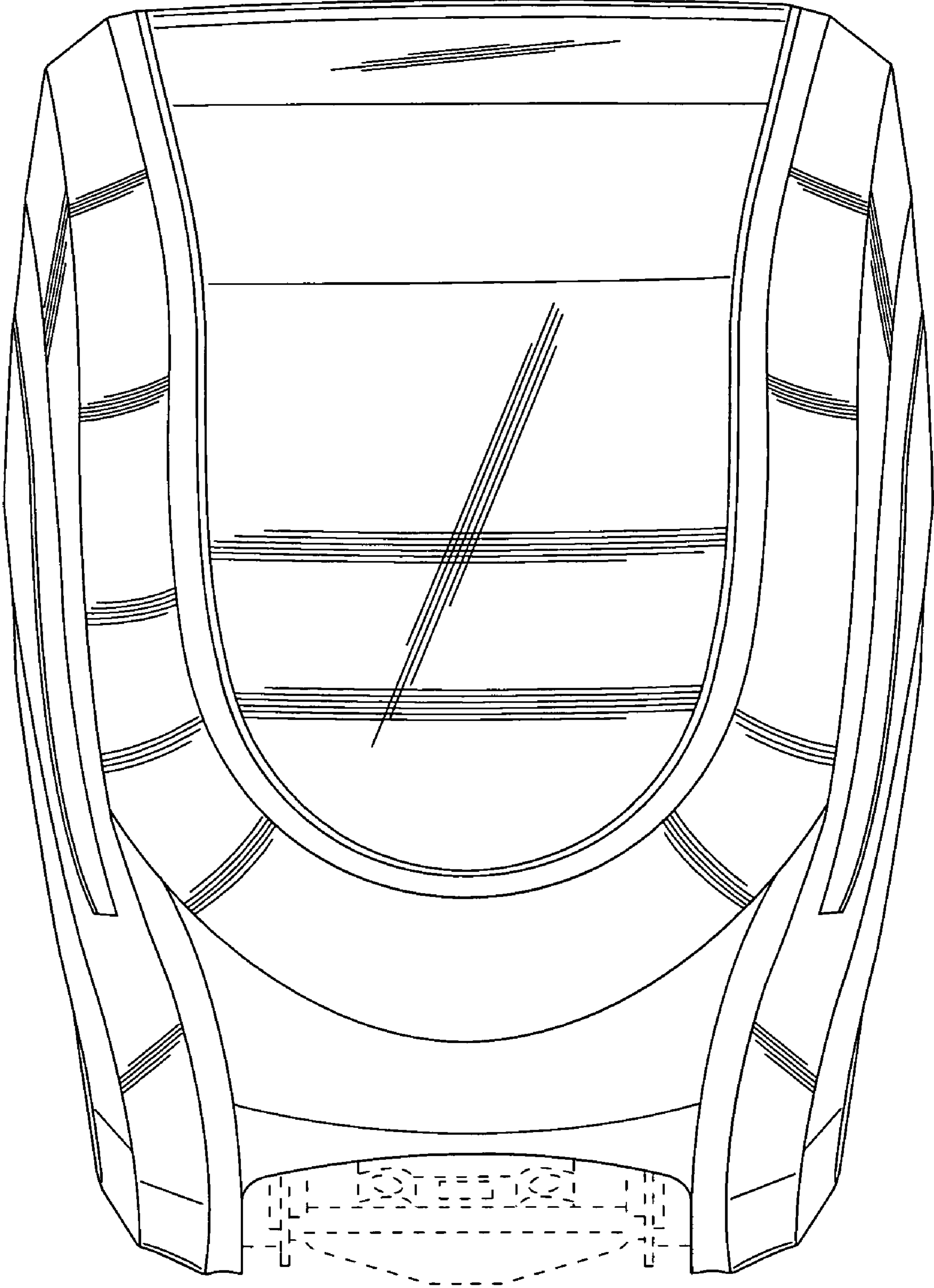

Fig.10

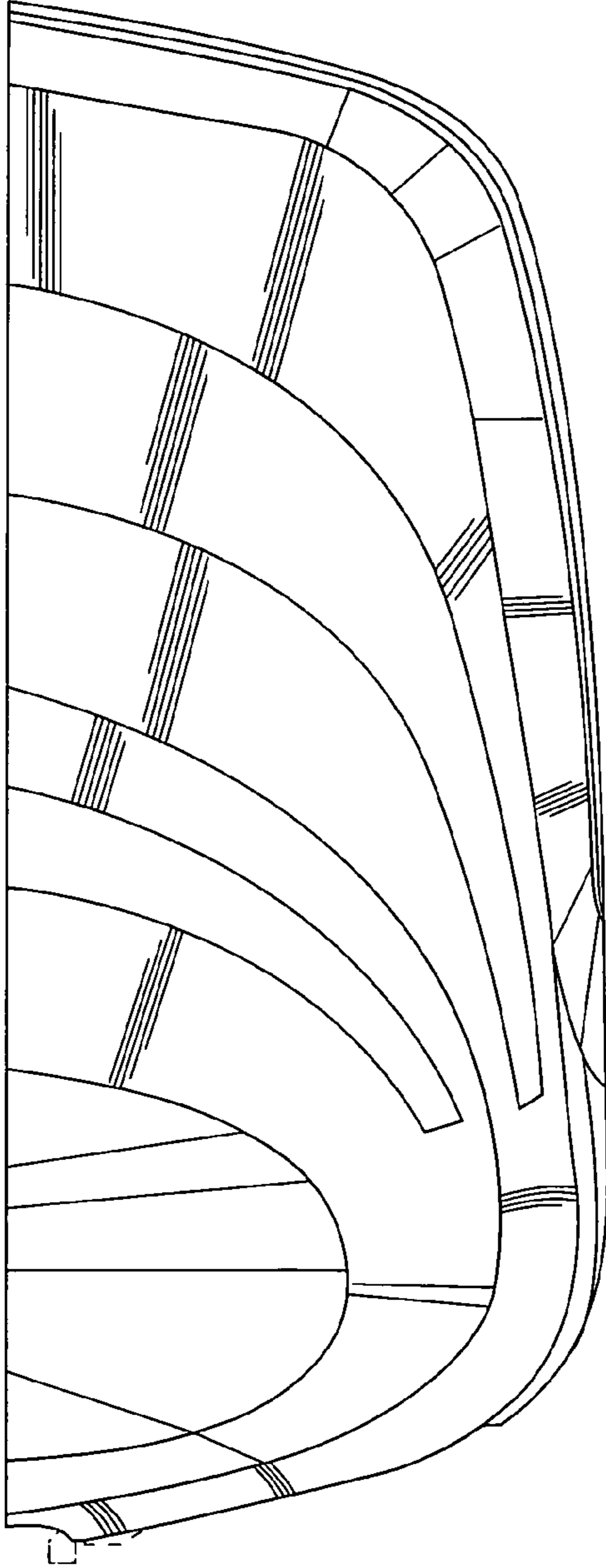

Fig.11

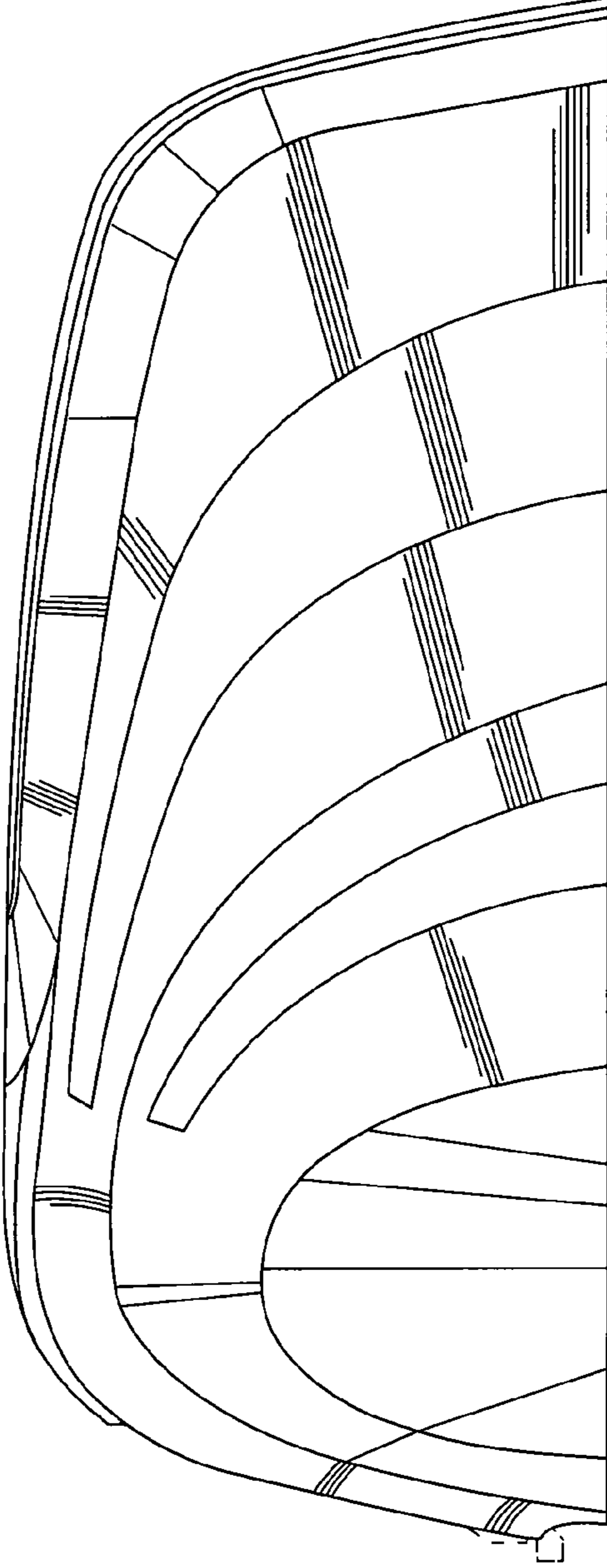

Fig.12

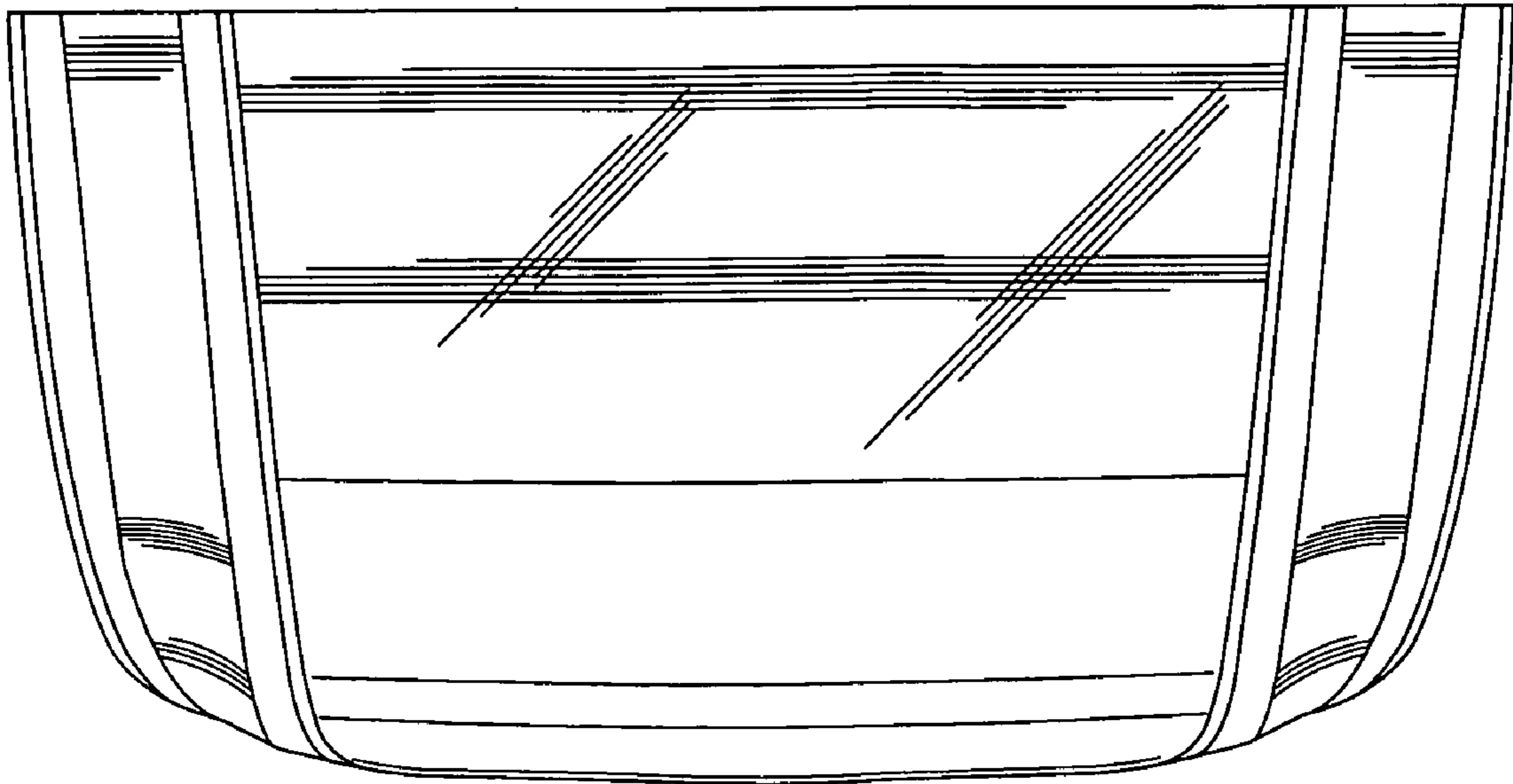

Fig.13

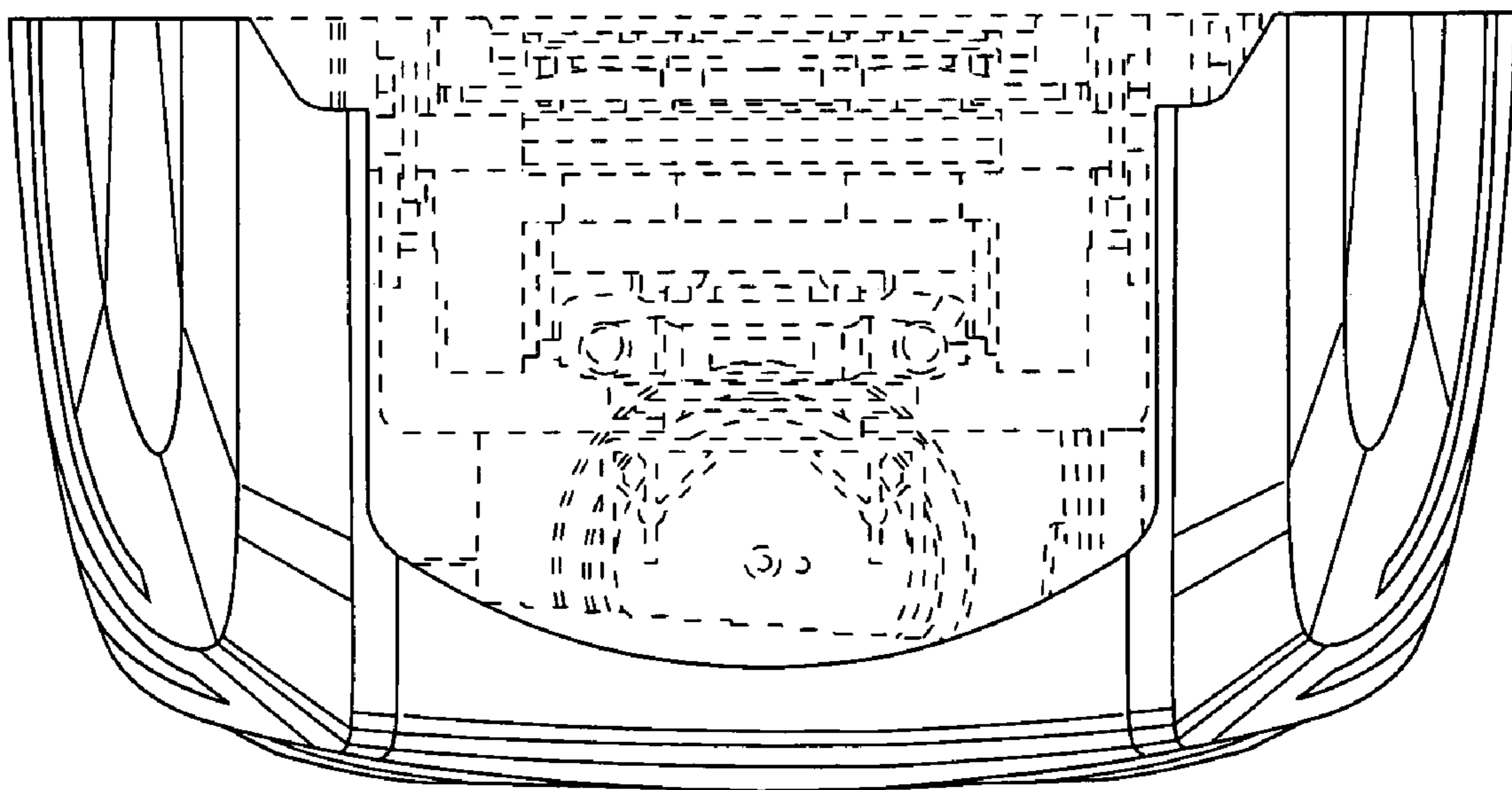

Fig.14

