



US00D628404S

(12) **United States Design Patent**
Duchaufour Lawrance

(10) **Patent No.:** **US D628,404 S**
(45) **Date of Patent:** **** Dec. 7, 2010**

(54) **SOFA**
(75) **Inventor:** **Noe Duchaufour Lawrance, Paris (FR)**
(73) **Assignee:** **Cinna (FR)**
(**) **Term:** **14 Years**
(21) **Appl. No.:** **29/362,003**
(22) **Filed:** **May 19, 2010**

(30) **Foreign Application Priority Data**
Nov. 19, 2009 (WO) DM/072662

(51) **LOC (9) Cl.** **06-01**
(52) **U.S. Cl.** **D6/381**
(58) **Field of Classification Search** D6/334,
D6/349, 355, 359, 369, 370, 371, 381-383,
D6/491, 492, 500-503, 374; 297/94, 181,
297/233, 234, 235, 283.2, 311, 351, 353,
297/354.1, 354.12, 354.13, 445.1, 451.1,
297/451.8, 451.9; 5/12.1, 12.2
See application file for complete search history.

(56) **References Cited**
U.S. PATENT DOCUMENTS
D183,743 S * 10/1958 Howell, Jr. D6/334
D244,569 S * 6/1977 Laroye D6/334
D265,027 S * 6/1982 Meyers D6/334
D309,199 S * 7/1990 McMahon D30/118

D395,759 S * 7/1998 Smith D6/334
D435,974 S * 1/2001 Hsu et al. D6/334
D441,205 S * 5/2001 Hsu et al. D6/334
6,328,385 B1 * 12/2001 Lau 297/452.41
D539,045 S * 3/2007 Mourgue D6/334
D552,853 S * 10/2007 Goodrick D6/334
D576,808 S * 9/2008 Ton D6/349
D585,212 S * 1/2009 Paulin D6/381
D591,064 S * 4/2009 Lee et al. D6/334
D596,862 S * 7/2009 Paulin D6/334
D600,029 S * 9/2009 Paulin D6/334

* cited by examiner

Primary Examiner—Sandra Snapp
(74) *Attorney, Agent, or Firm*—Cantor Colburn LLP

(57) **CLAIM**

The ornamental design for a sofa, as shown and described.

DESCRIPTION

FIG. 1 is a front perspective view of a sofa, showing my new design;
FIG. 2 is a rear perspective view thereof;
FIG. 3 is a front elevation view thereof;
FIG. 4 is a rear elevation view thereof;
FIG. 5 is a side view thereof taken from the right of FIG. 3, the opposite side being a mirror image thereof; and,
FIG. 6 is a top plan view thereof.

1 Claim, 6 Drawing Sheets

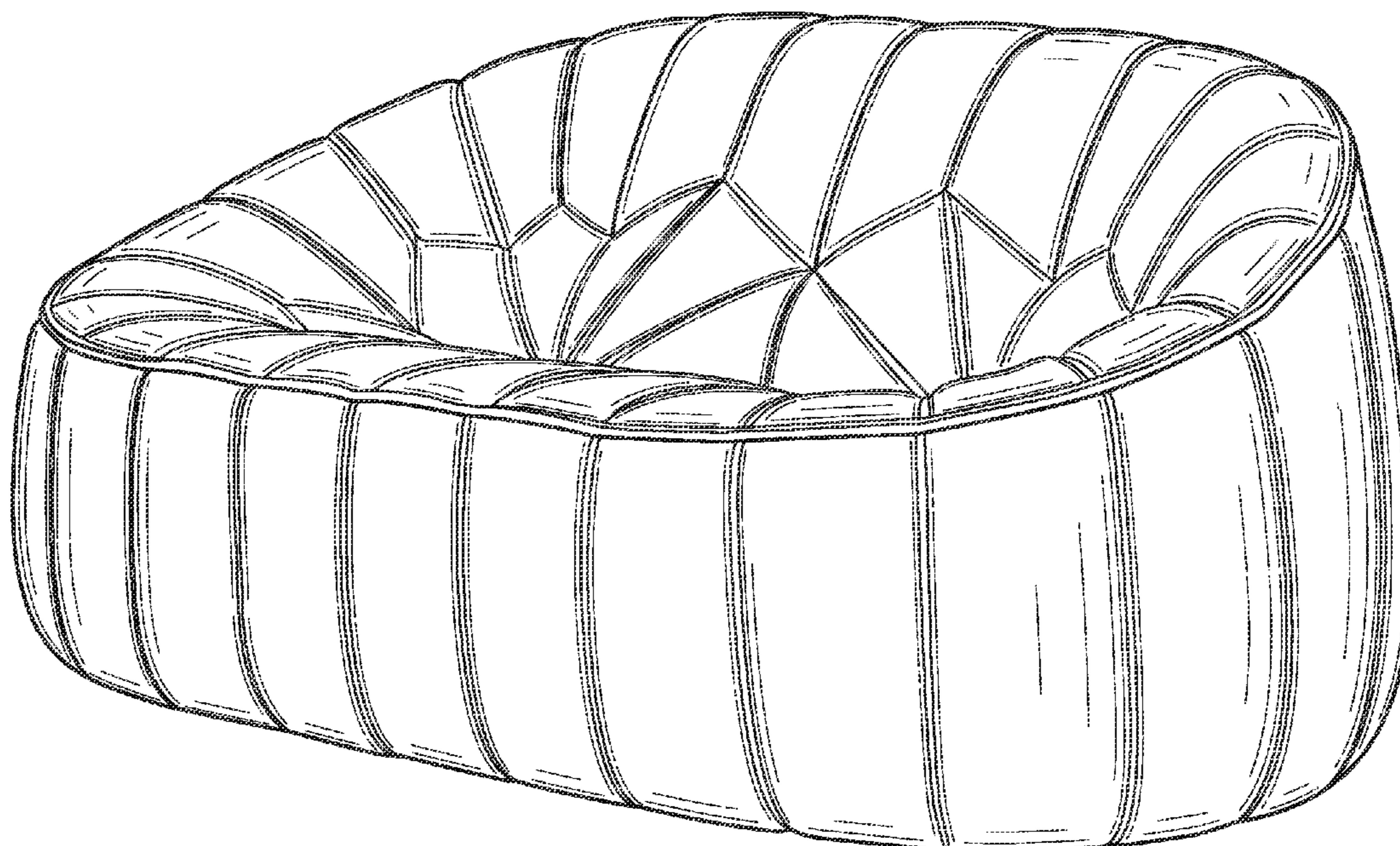

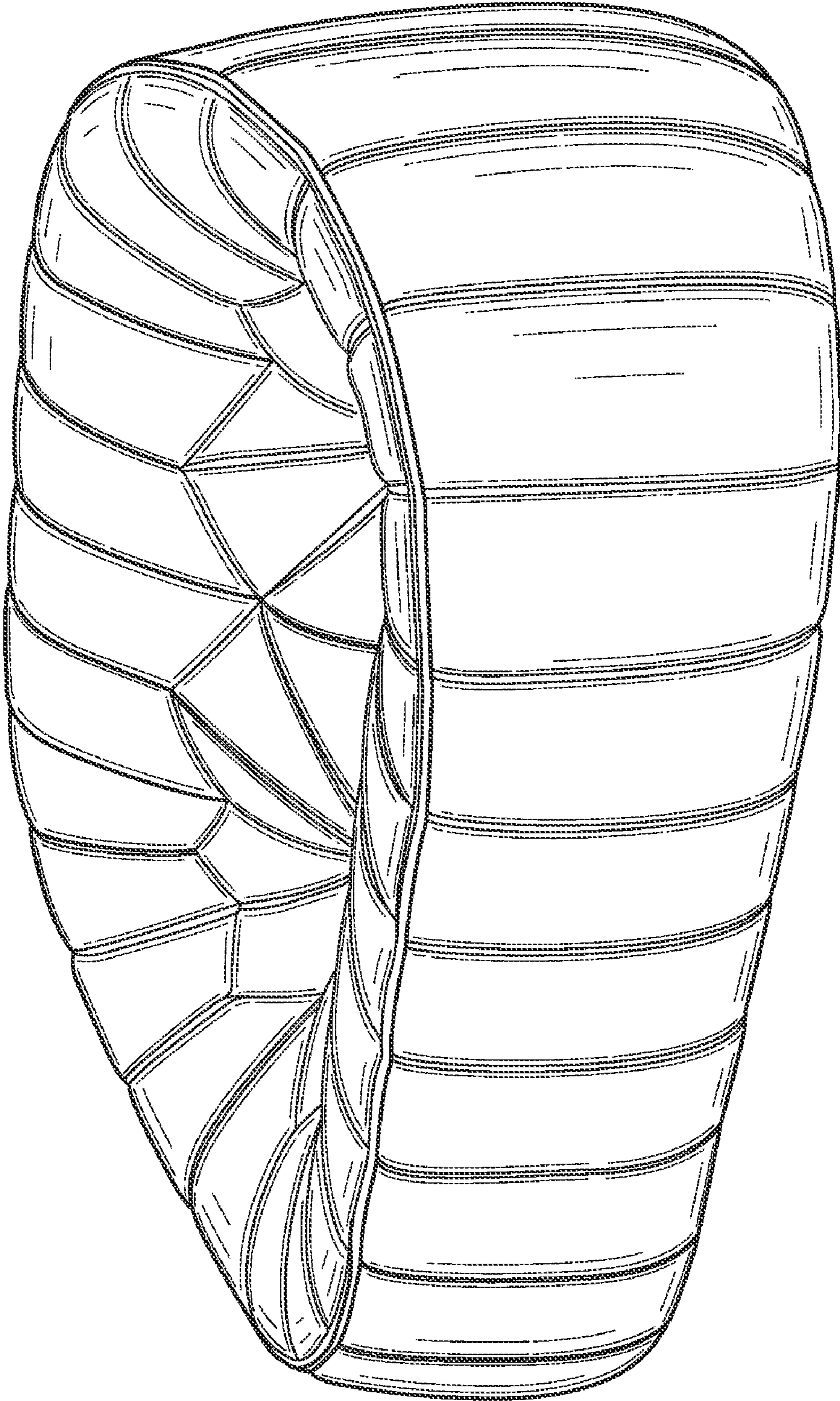

FIG. 1



FIG. 2

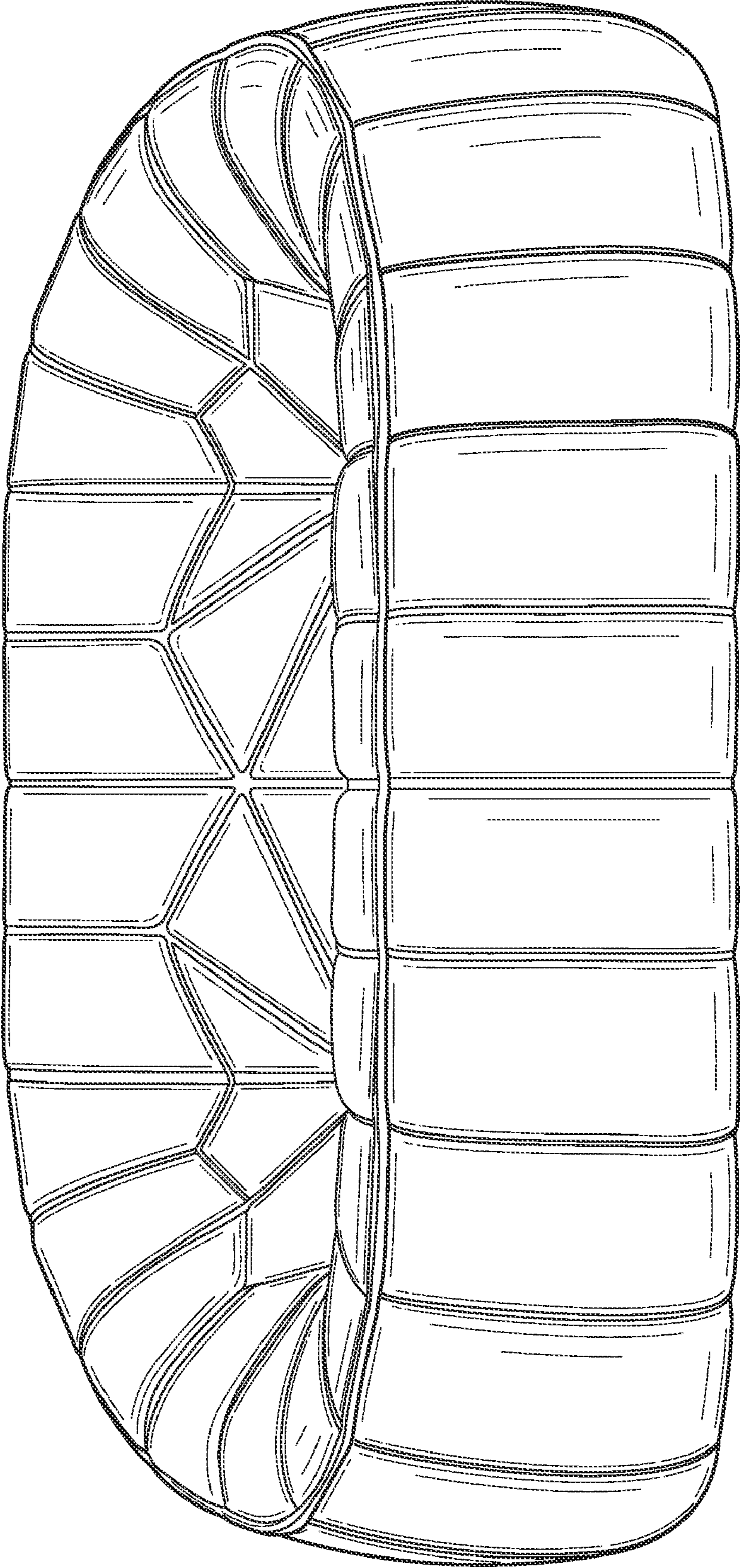

FIG. 3

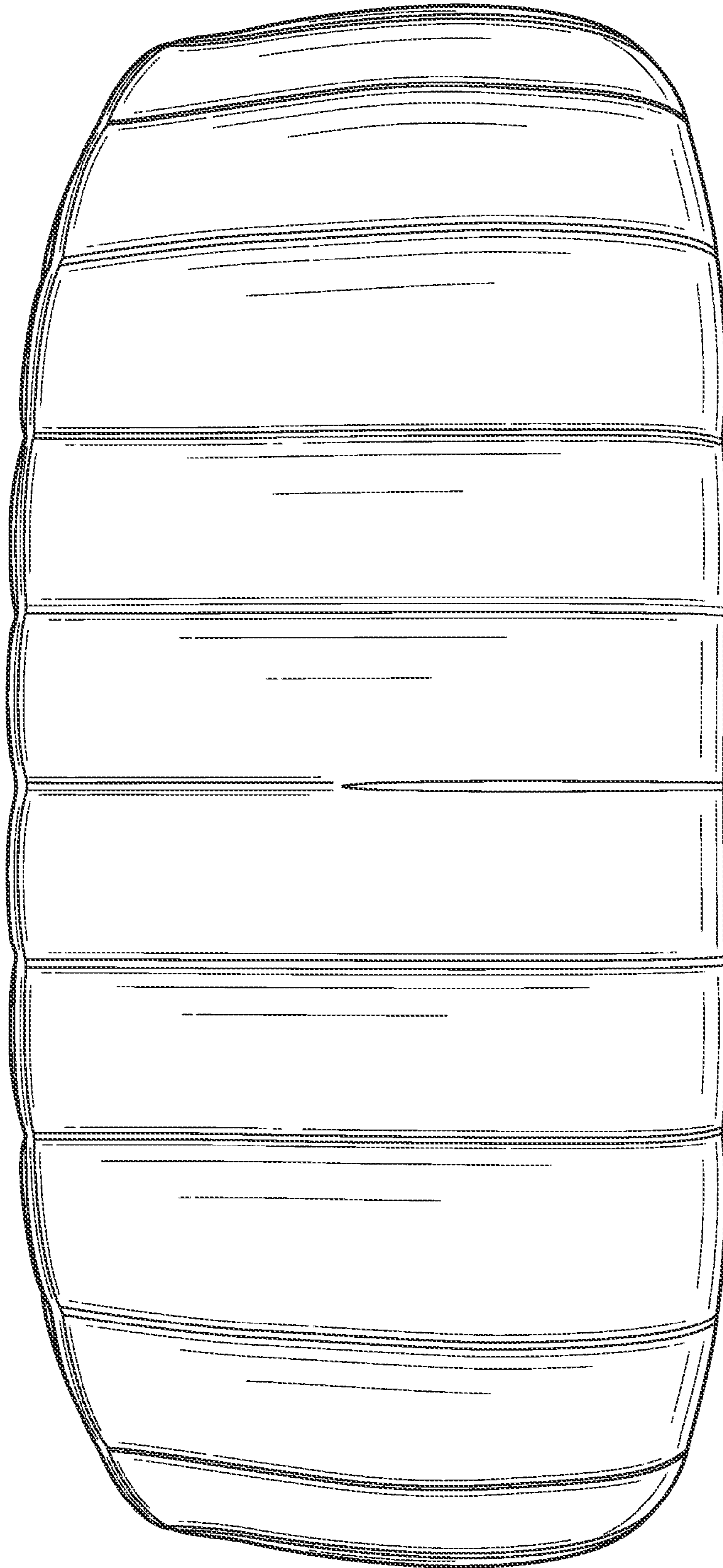

FIG. 4

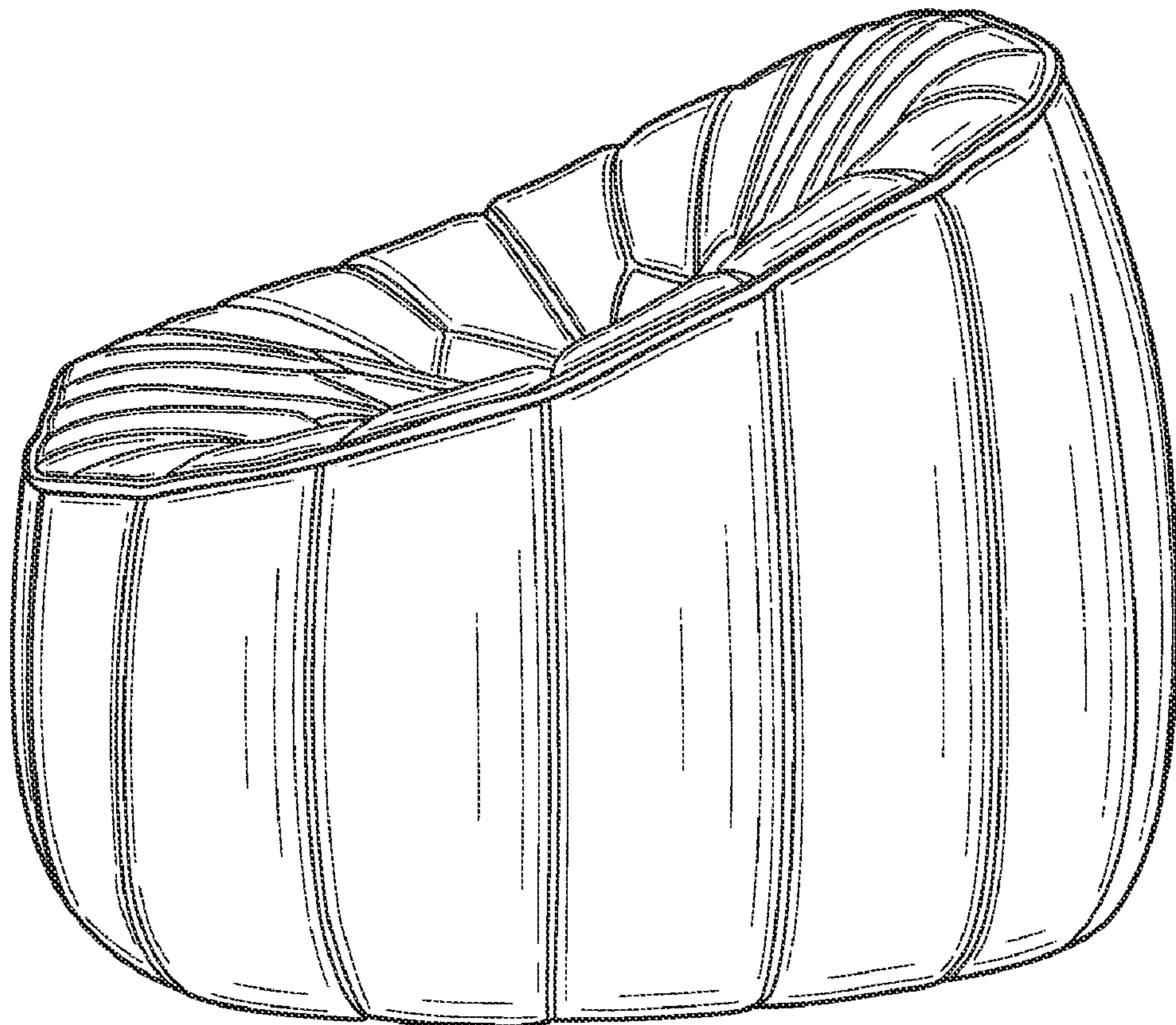

FIG. 5

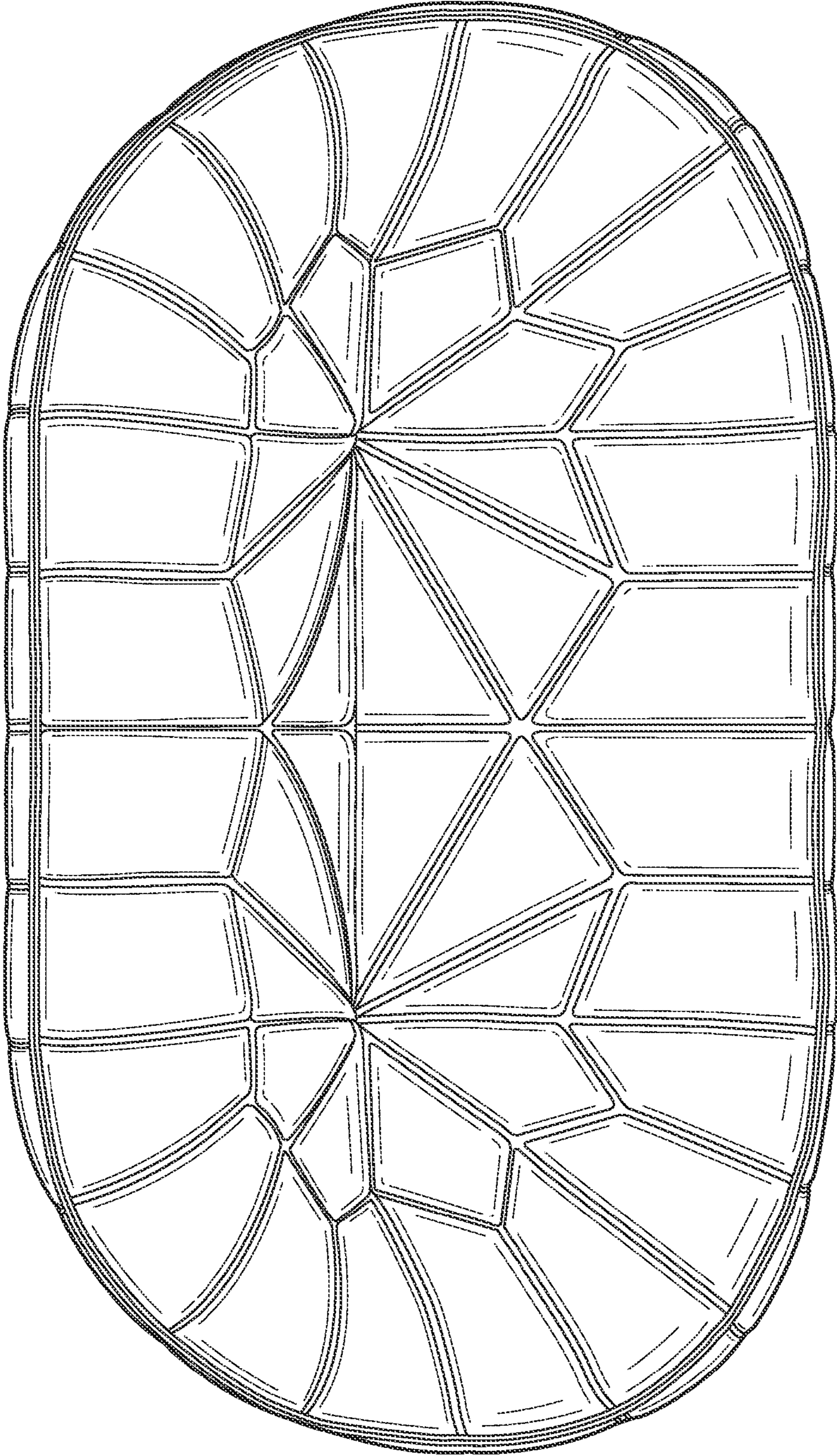

FIG. 6