



US00D628366S

(12) **United States Design Patent**  
**Ringdal**

(10) **Patent No.:** **US D628,366 S**

(45) **Date of Patent:** **\*\* Dec. 7, 2010**

(54) **GALOSH**

(75) Inventor: **Johan Ringdal**, Oslo (NO)

(73) Assignee: **Swims AS**, Oslo (NO)

(\*\*) Term: **14 Years**

(21) Appl. No.: **29/360,921**

(22) Filed: **May 3, 2010**

(30) **Foreign Application Priority Data**

Nov. 6, 2009 (NO) ..... 20090576

(51) **LOC (9) Cl.** ..... **02-04**

(52) **U.S. Cl.** ..... **D2/909**

(58) **Field of Classification Search** ..... D2/896,  
D2/907-909, 946, 955, 969; 36/3 A, 7.1 R,  
36/7.4, 45, 10, 77 R, 83, 88, 113, 114, 126-130  
See application file for complete search history.

(56) **References Cited**

**U.S. PATENT DOCUMENTS**

- 205,711 A \* 7/1878 Whittemore ..... 36/32 R
- D47,933 S \* 10/1915 Payne ..... D2/909
- 2,182,022 A \* 12/1939 Griswold ..... 36/72 C
- D120,384 S \* 5/1940 Mancik ..... D2/909
- 3,283,423 A \* 11/1966 Schovee ..... 36/7.3
- D336,973 S \* 7/1993 Fritcher ..... D2/906

- D385,092 S \* 10/1997 Holden ..... D2/909
- D434,207 S \* 11/2000 Issler et al. .... D2/952
- D474,330 S \* 5/2003 McClaskie ..... D2/952
- D494,346 S \* 8/2004 Hawkins ..... D2/952
- D560,883 S \* 2/2008 McClaskie ..... D2/952
- D569,591 S \* 5/2008 Teteriatnikov ..... D2/952
- D576,779 S \* 9/2008 Belley et al. .... D2/952
- D601,782 S \* 10/2009 Cromley ..... D2/906

\* cited by examiner

*Primary Examiner*—Robert M Spear

*Assistant Examiner*—Rashida C McCoy

(74) *Attorney, Agent, or Firm*—Brinks Hofer Gilson & Lione

(57) **CLAIM**

The ornamental design for galosh, as shown and described.

**DESCRIPTION**

FIG. 1 is a perspective view of a galosh, showing my new design;

FIG. 2 is a top view of the galosh shown in FIG. 1;

FIG. 3 is a bottom view of the galosh shown in FIG. 1;

FIG. 4 is a left side view of the galosh shown in FIG. 1;

FIG. 5 is a right side view of the galosh shown in FIG. 1;

FIG. 6 is a front view of the galosh shown in FIG. 1; and,

FIG. 7 is a back view of the galosh shown in FIG. 1.

**1 Claim, 6 Drawing Sheets**

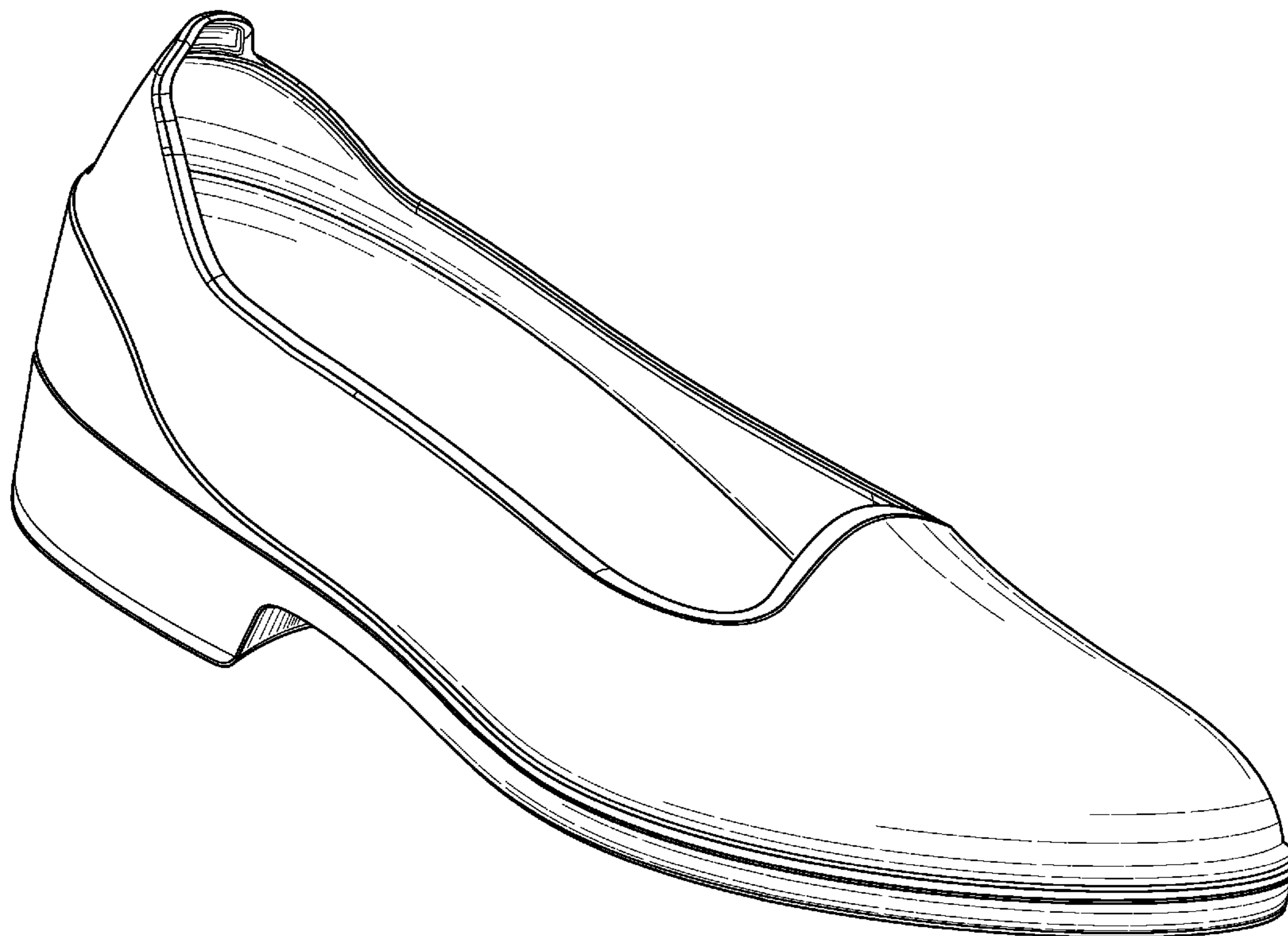

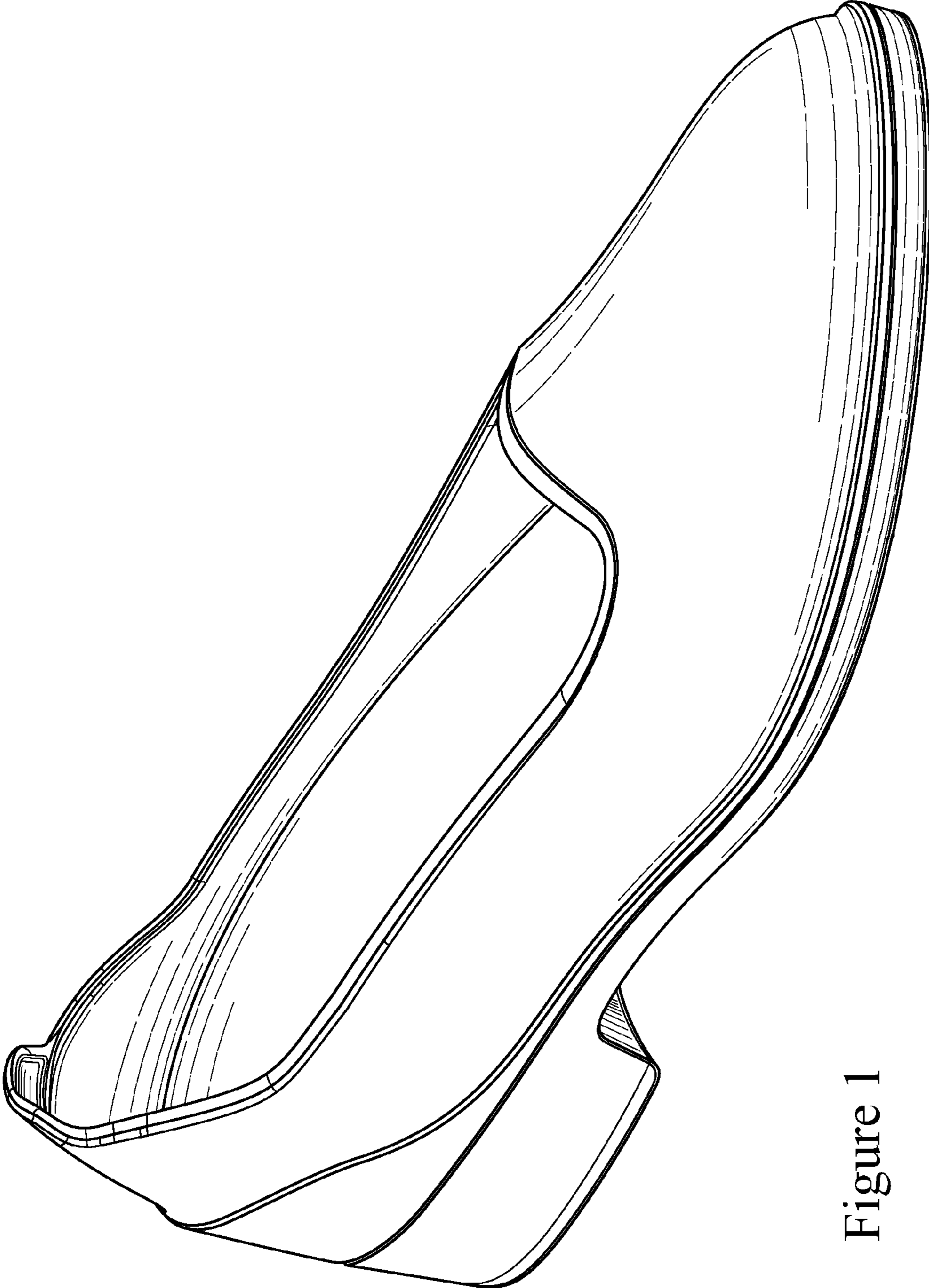

Figure 1

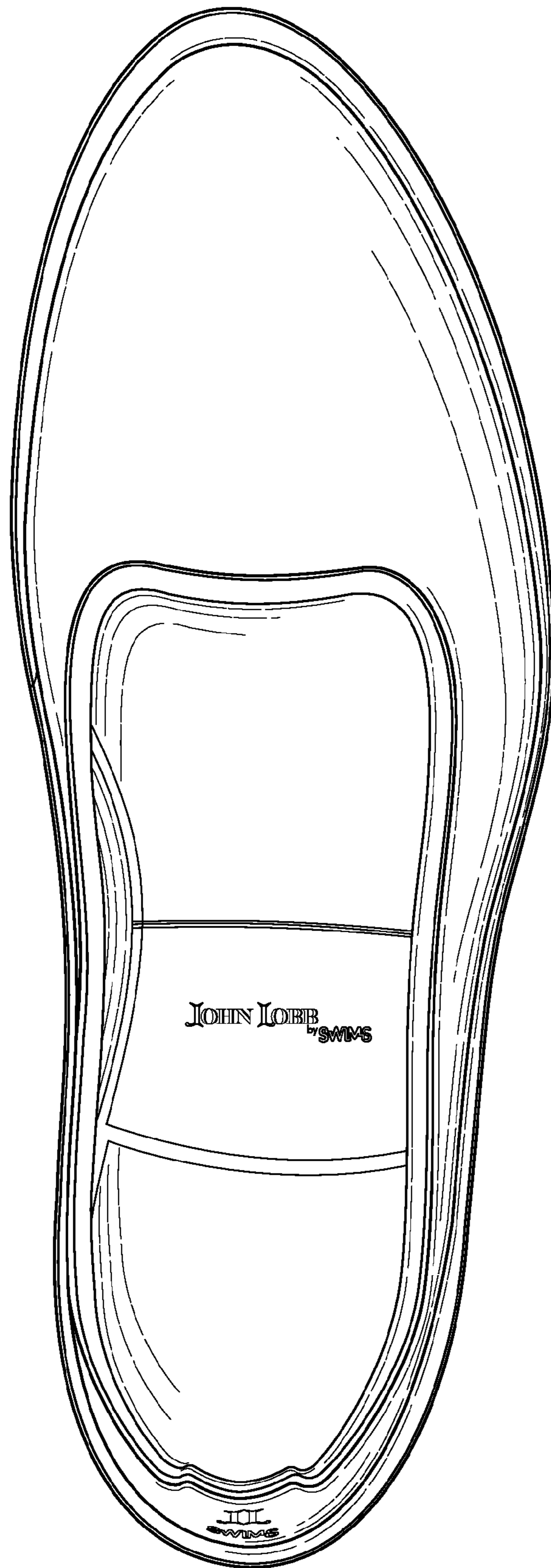

Figure 2

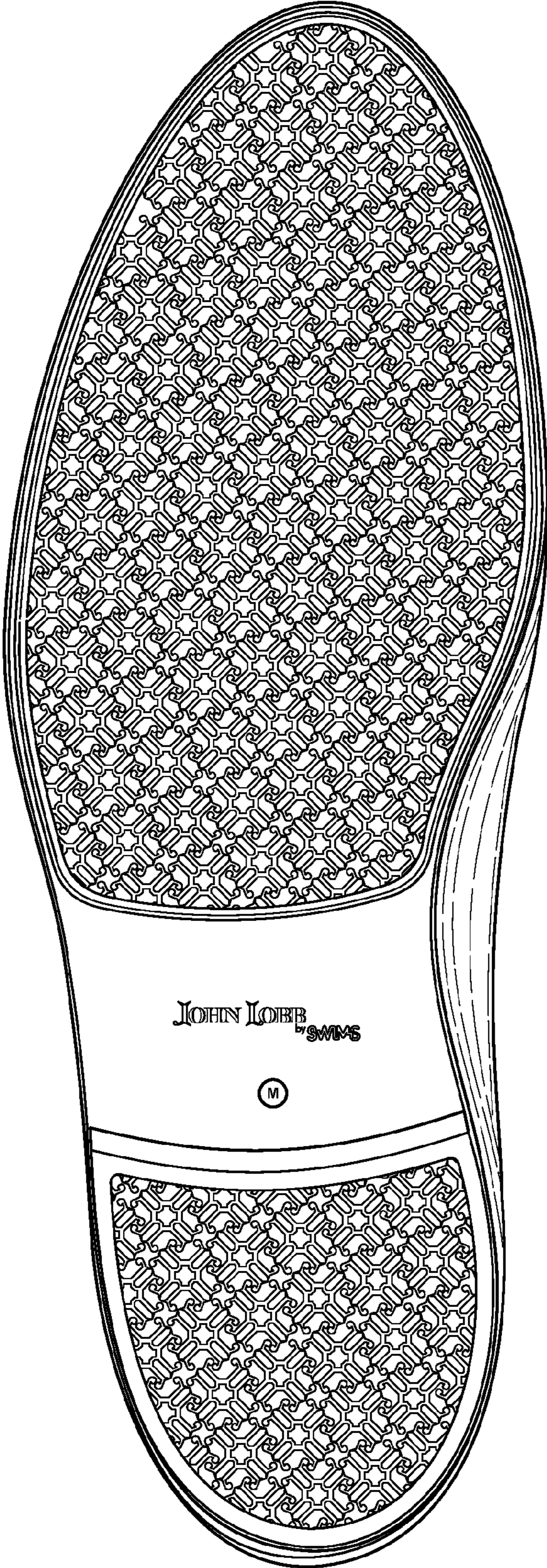

Figure 3

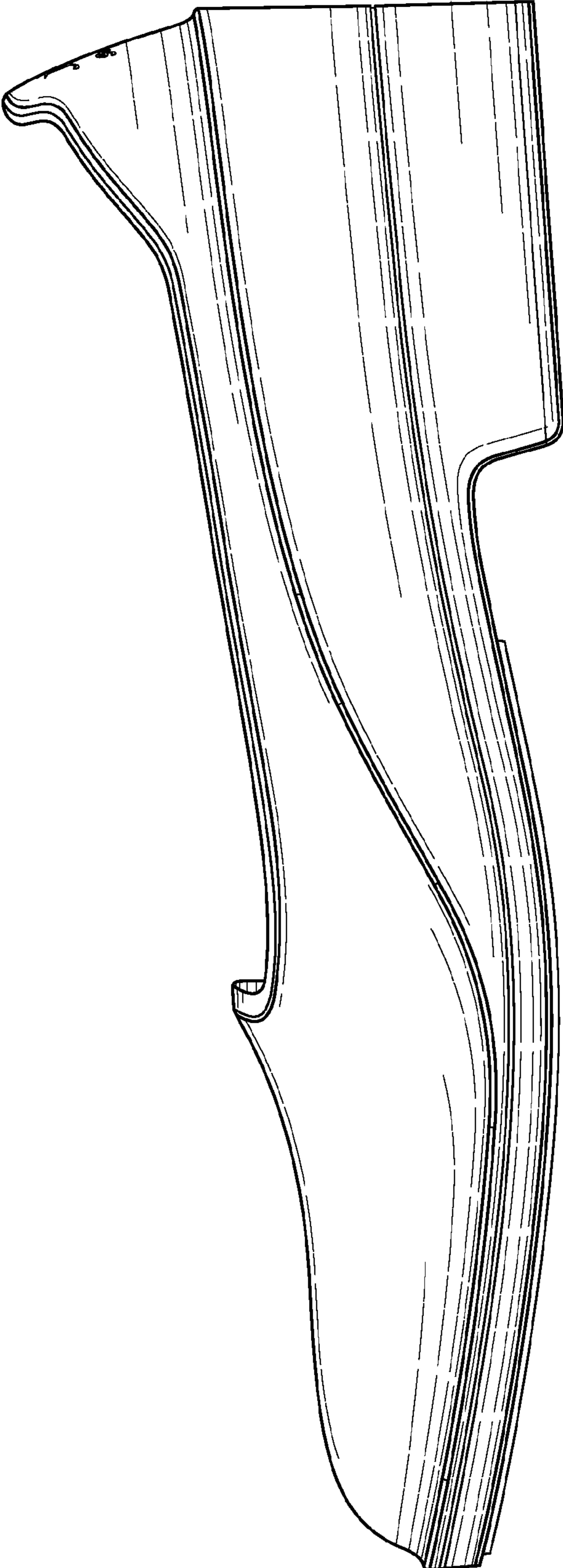

Figure 4

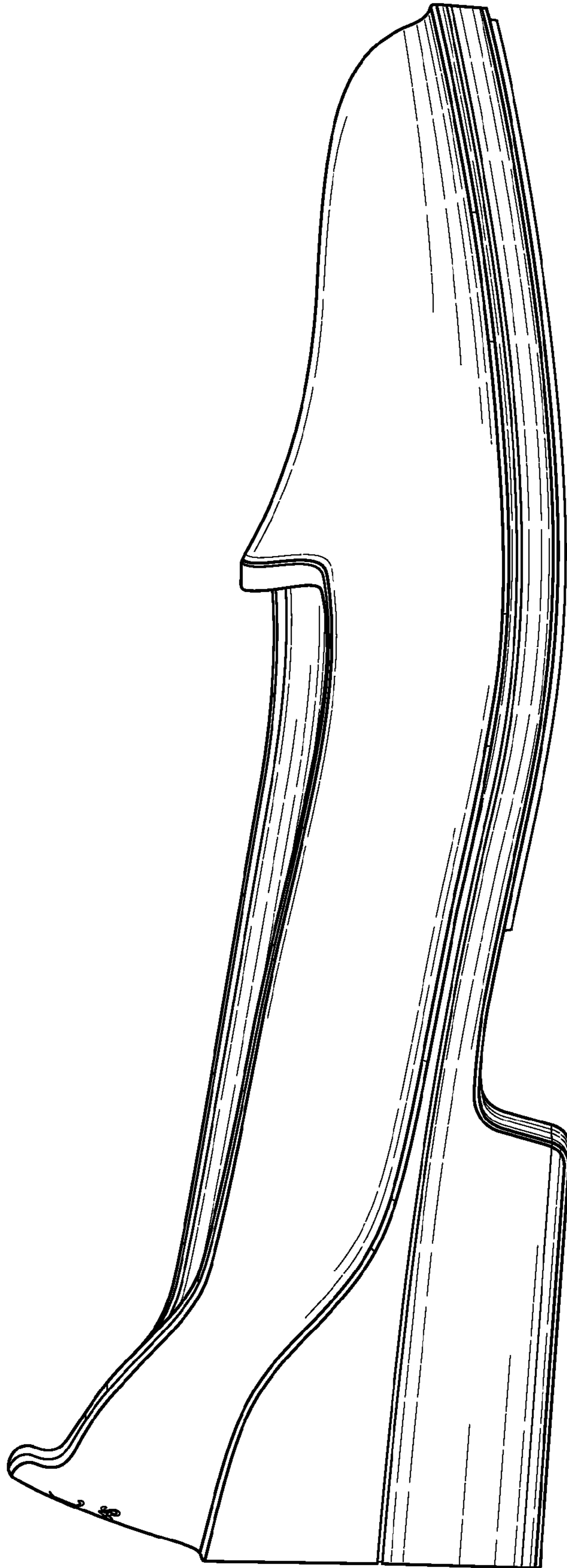

Figure 5

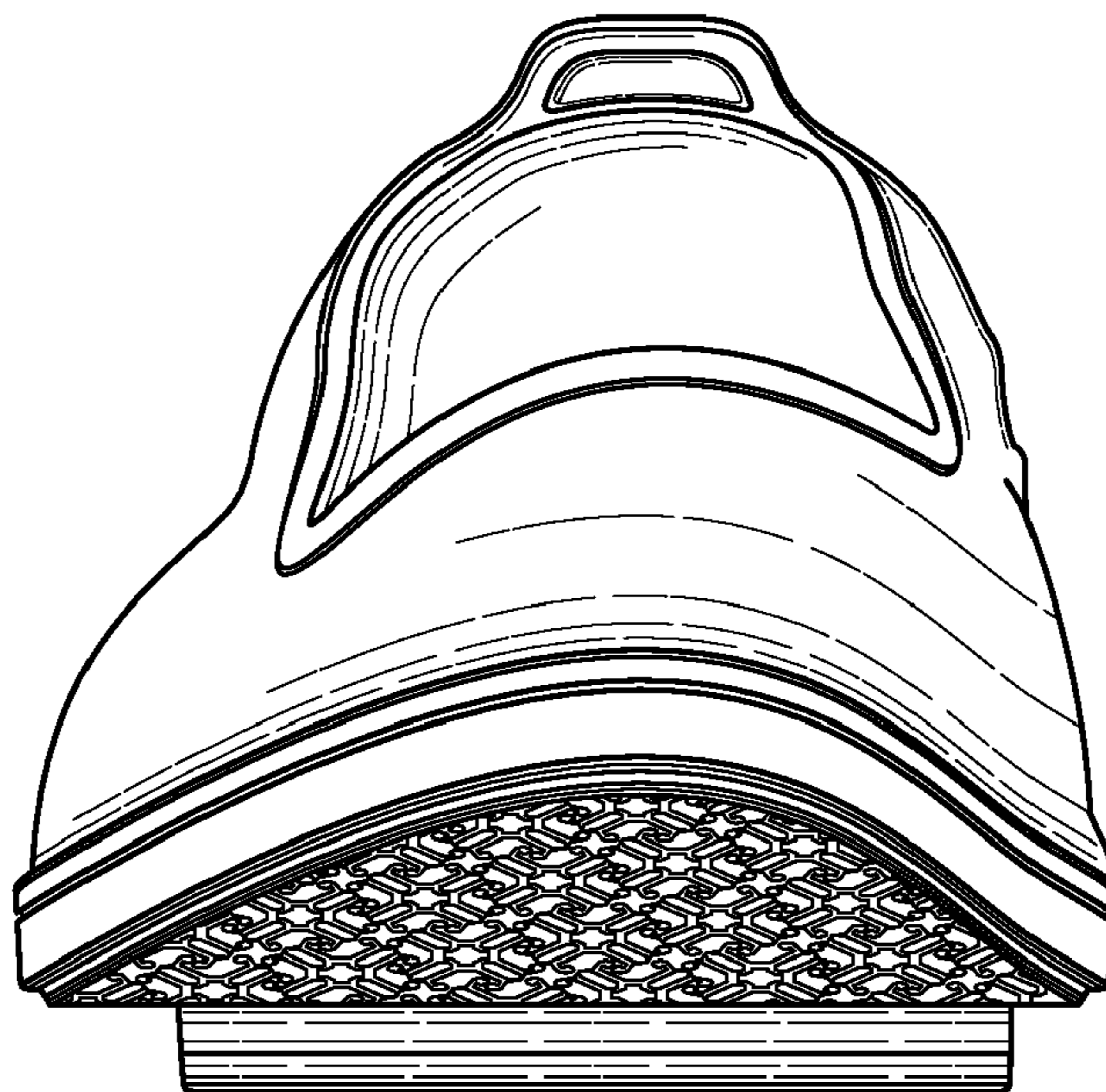

Figure 6

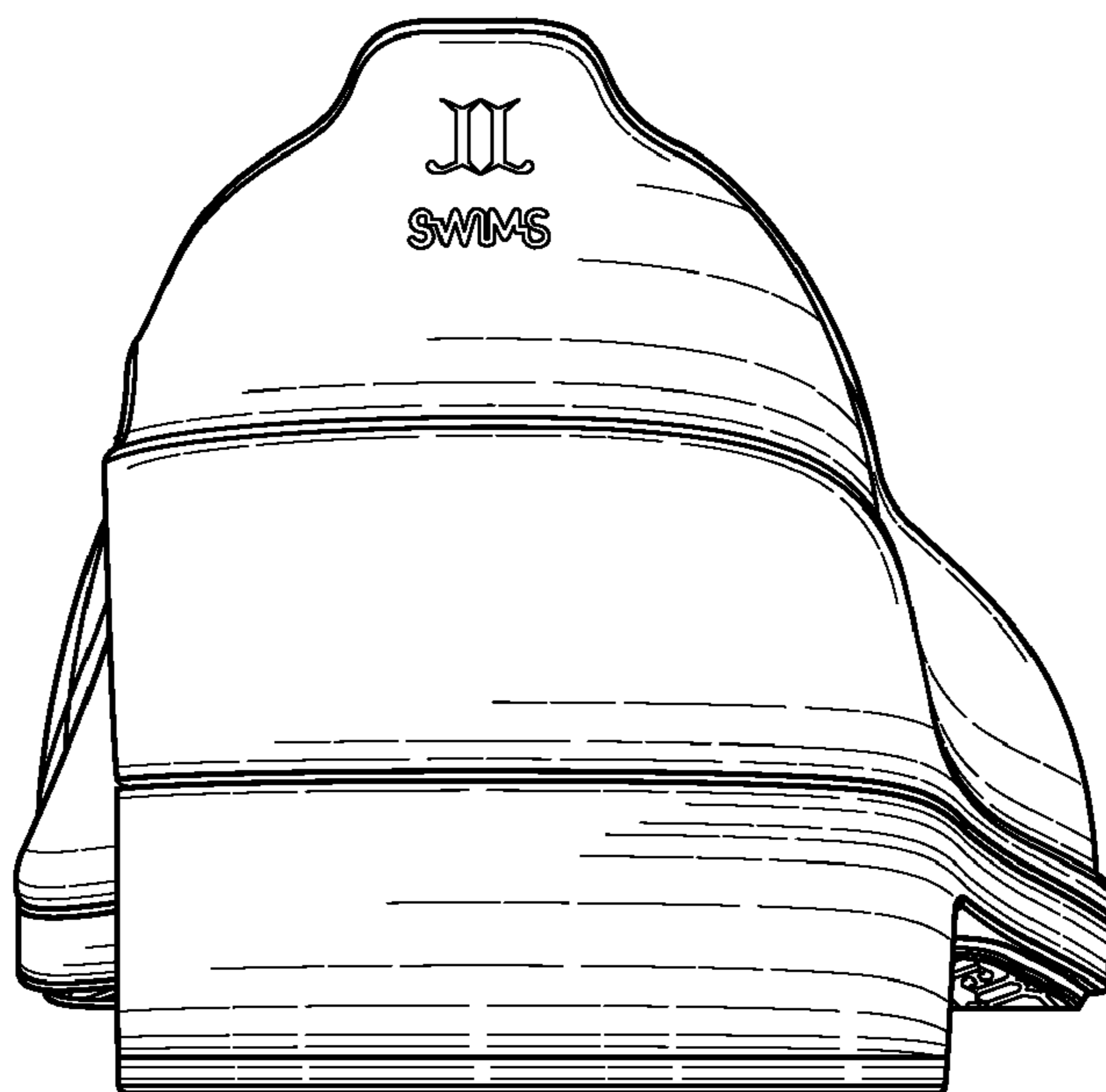

Figure 7