



US00D628365S

(12) **United States Design Patent**
Bourdin et al.

(10) **Patent No.:** **US D628,365 S**

(45) **Date of Patent:** **** Dec. 7, 2010**

(54) **SHOE**

(75) Inventors: **Sylvie Bourdin**, Sant’Elpidio a Mare (IT); **Andrea Della Valle**, Sant’Elpidio a Mare (IT)

(73) Assignee: **TOD’s S.p.A.**, Sant’Elpidio a Mare (Fermo) (IT)

(**) Term: **14 Years**

(21) Appl. No.: **29/341,802**

(22) Filed: **Aug. 12, 2009**

(30) **Foreign Application Priority Data**

Feb. 13, 2009 (EM) 001087670

(51) **LOC (9) Cl.** **02-04**

(52) **U.S. Cl.** **D2/908**

(58) **Field of Classification Search** D2/896,
D2/902, 906–908, 943, 944, 947, 951, 953,
D2/954, 969, 972–974; 36/45–49, 50.1,
36/77 M, 77 R, 83, 88, 113, 114, 126–131,
36/25 R–25 A

See application file for complete search history.

(56) **References Cited**

U.S. PATENT DOCUMENTS

D53,359 S *	5/1919	Clark	D2/964
D76,541 S *	10/1928	Hopwood	D2/953
D117,585 S *	11/1939	Sperry	D2/953
D475,508 S *	6/2003	Pollastrelli	D2/907
D538,012 S *	3/2007	Della Valle	D2/907
D538,517 S *	3/2007	Della Valle	D2/907
D538,518 S *	3/2007	Della Valle	D2/907
D540,516 S *	4/2007	Weitzman	D2/953

D563,633 S *	3/2008	Della Valle	D2/902
D574,582 S *	8/2008	Della Valle	D2/902
D575,037 S *	8/2008	Della Valle	D2/902
D576,385 S *	9/2008	Della Valle	D2/908
D577,179 S *	9/2008	Della Valle	D2/907
D577,180 S *	9/2008	Della Valle	D2/907
D611,232 S *	3/2010	Della Valle et al.	D2/907
D611,233 S *	3/2010	Della Valle et al.	D2/907
D611,241 S *	3/2010	Della Valle et al.	D2/972
D613,482 S *	4/2010	Della Valle et al.	D2/907

* cited by examiner

Primary Examiner—Dominic Simone

(74) *Attorney, Agent, or Firm*—Knobbe Martens Olson & Bear LLP

(57) **CLAIM**

The ornamental design for a shoe, as shown and described herein.

DESCRIPTION

FIG. 1 is a front elevational view of a shoe showing our new design.

FIG. 2 is a rear elevational view thereof.

FIG. 3 is a right side elevational view thereof.

FIG. 4 is a left side elevational view thereof.

FIG. 5 is a top plan view thereof.

FIG. 6 is a bottom plan view thereof; and,

FIG. 7 is a perspective view thereof.

FIGS. 1-7 depict views of a right shoe showing our new design. Respective views of a left shoe showing our new design are mirror images of FIGS. 1-7.

1 Claim, 7 Drawing Sheets

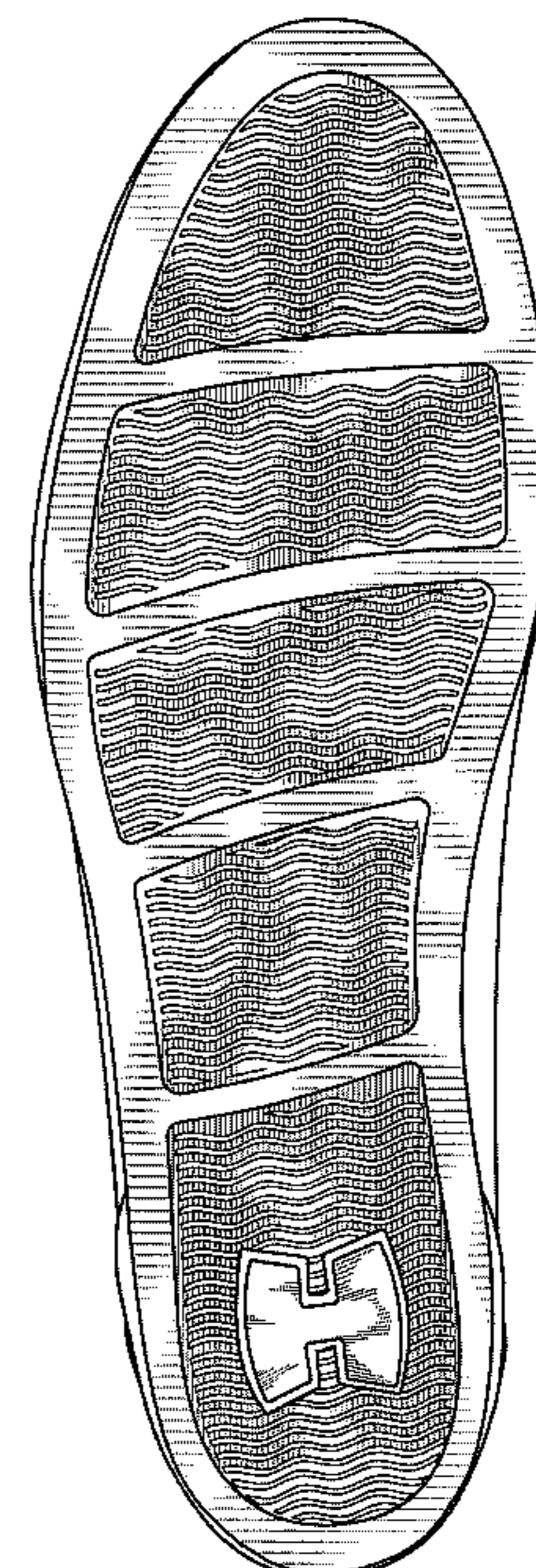
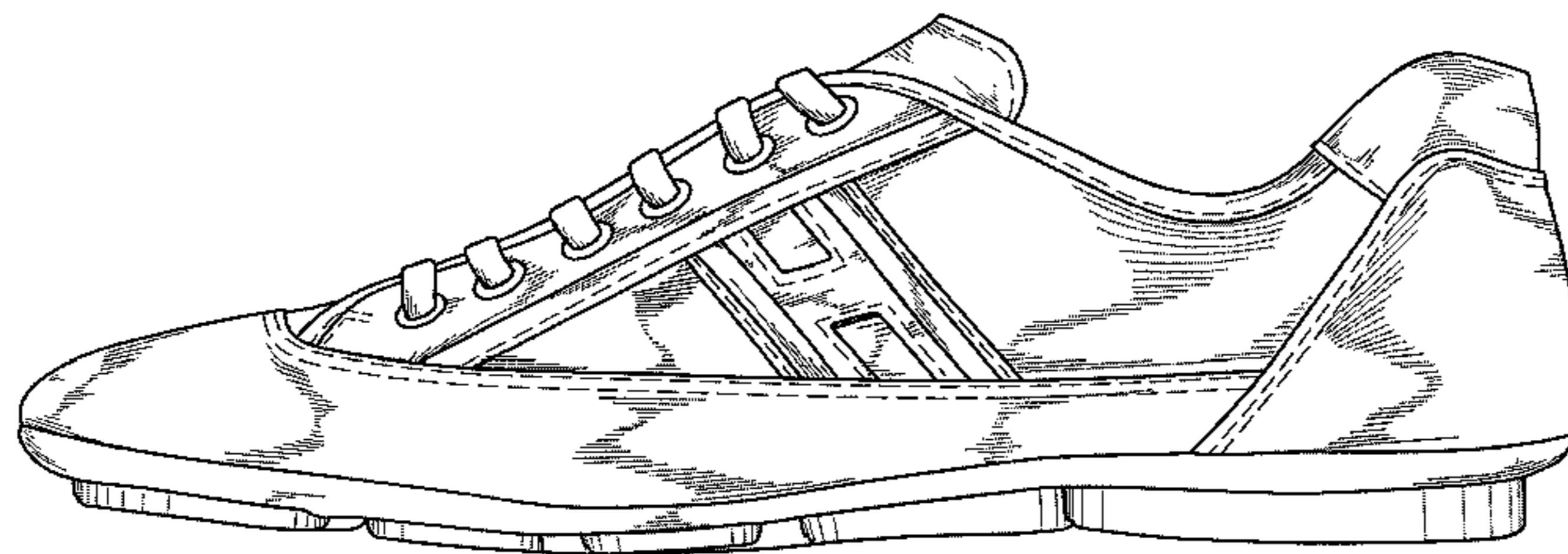

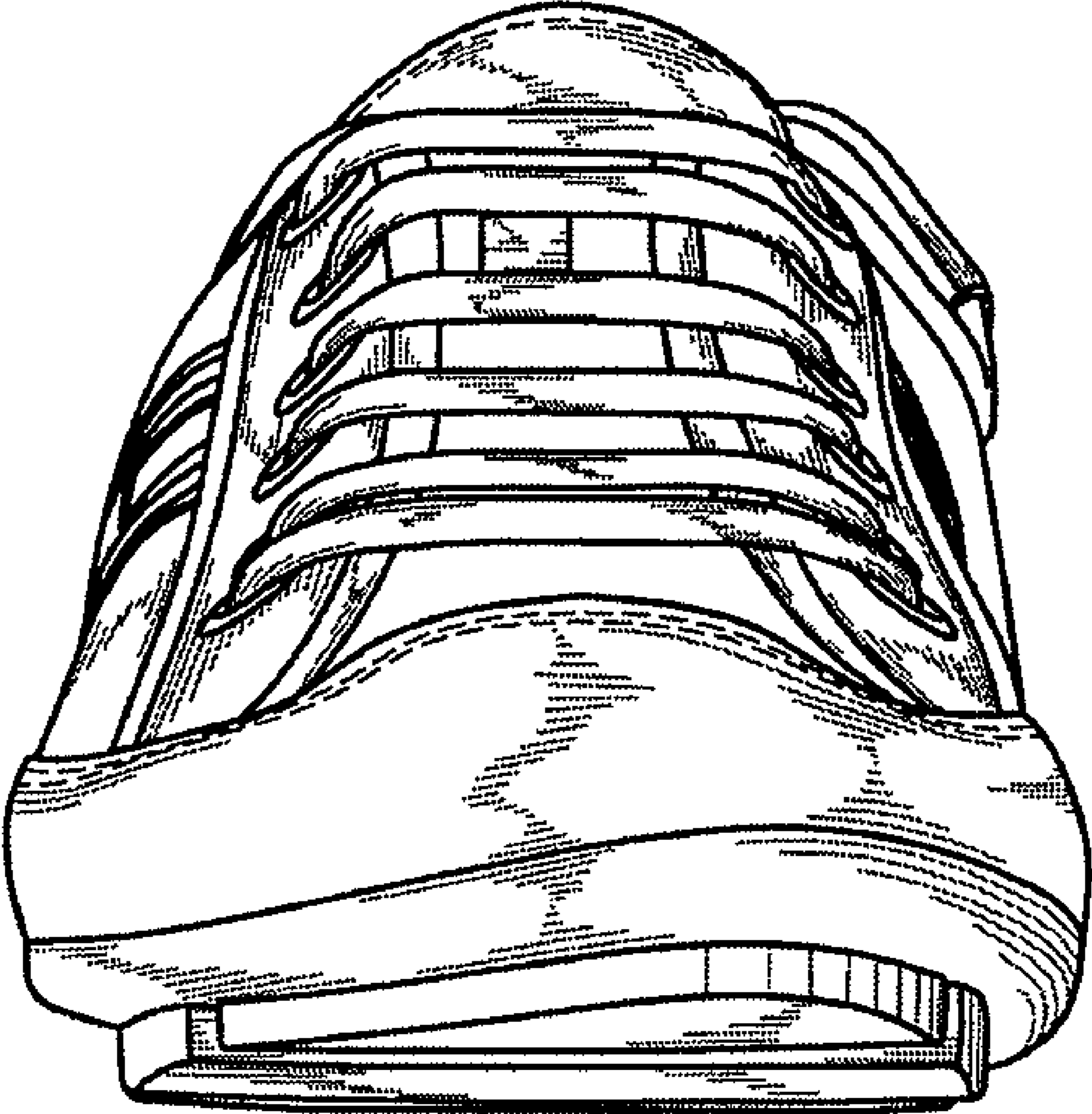

FIG. 1

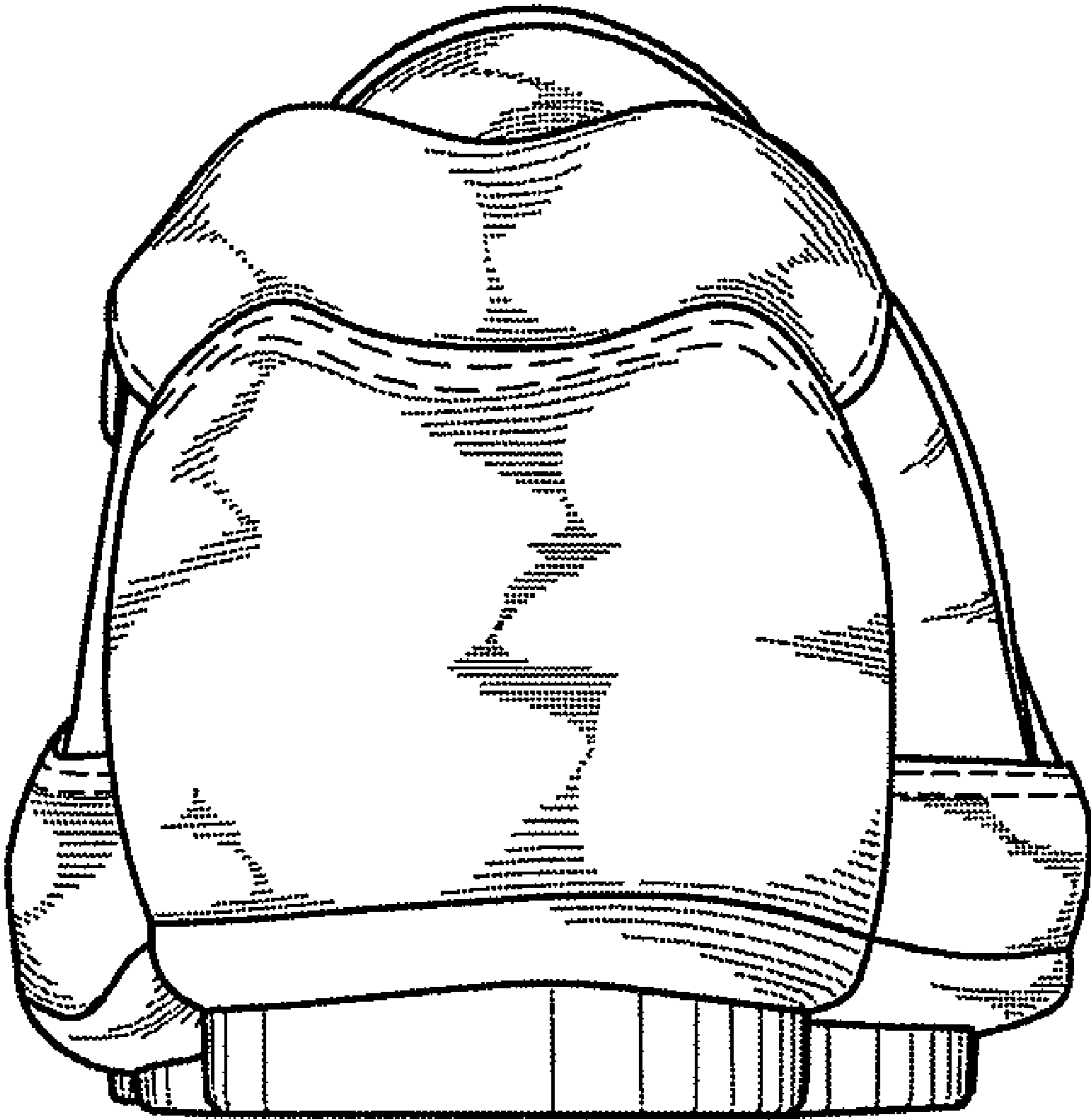

FIG.2

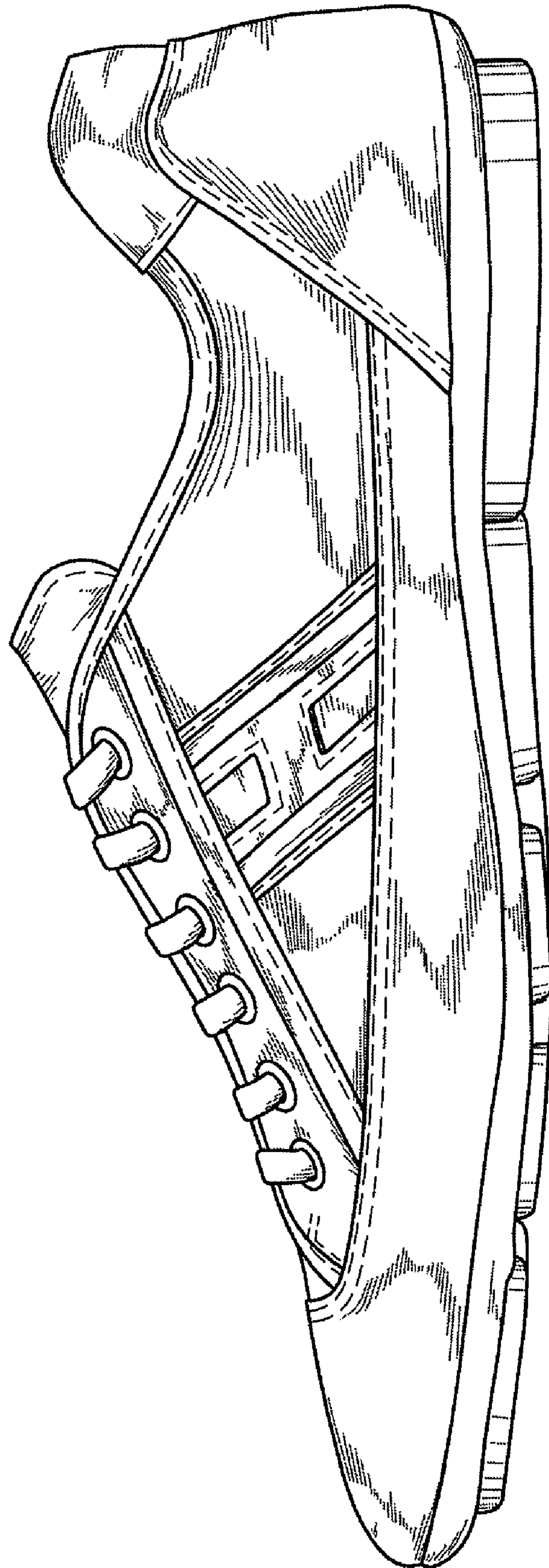

FIG.3

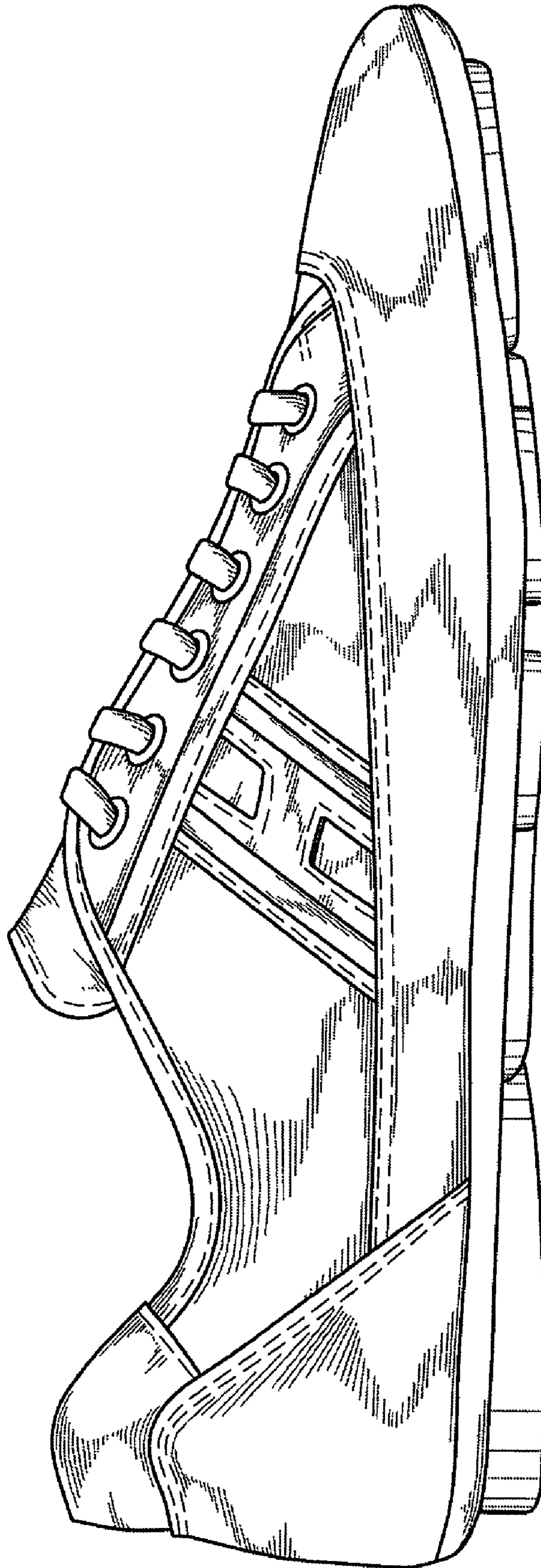

FIG.4

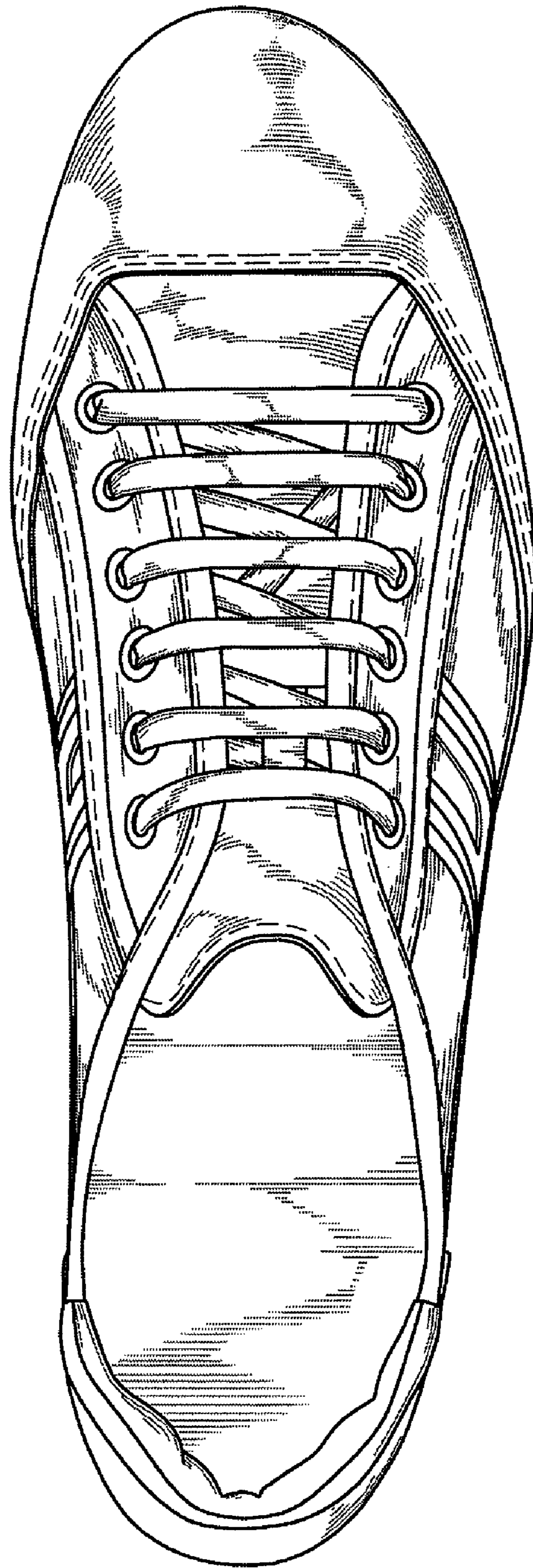

FIG.5

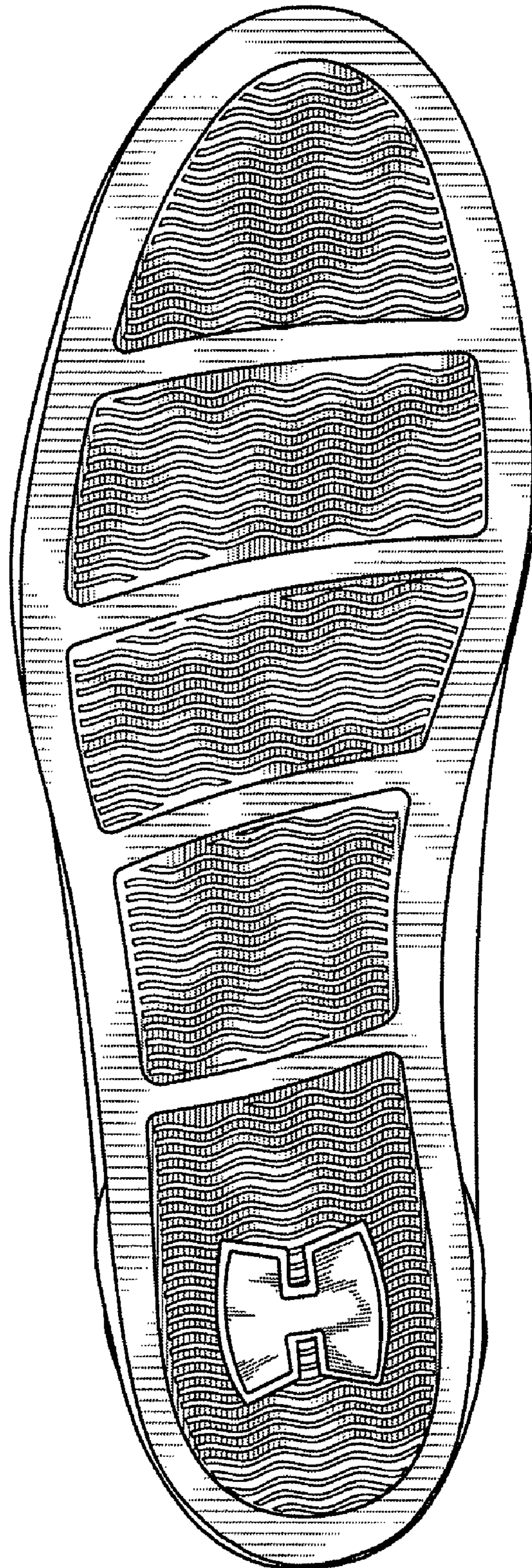

FIG. 6



FIG.7