



US00D628361S

(12) **United States Design Patent**
Bengyak

(10) **Patent No.:** **US D628,361 S**

(45) **Date of Patent:** **** Dec. 7, 2010**

(54) **SHIRT**

(76) **Inventor:** **Christopher Edward Bengyak, 3030
10th Ct., Vero Beach, FL (US) 32960**

(**) **Term:** **14 Years**

(21) **Appl. No.:** **29/349,129**

(22) **Filed:** **Mar. 10, 2010**

(51) **LOC (9) Cl.** **02-02**

(52) **U.S. Cl.** **D2/840**

(58) **Field of Classification Search** D2/717,
D2/750, 751, 841, 844, 858, 610; 2/106,
2/108, 113, 115, 59, 90, 125, 126

See application file for complete search history.

(56) **References Cited**

U.S. PATENT DOCUMENTS

D259,955	S	*	7/1981	Helferich	D24/190
D278,566	S	*	4/1985	Gustafson	D2/858
D393,138	S	*	4/1998	Frey	D2/610
D397,222	S	*	8/1998	Humensky	D24/190
6,035,441	A	*	3/2000	Mellon et al.	2/125
6,405,381	B1	*	6/2002	Bowman, Jr.	2/170
6,430,744	B1	*	8/2002	Redman et al.	2/16
6,449,772	B1	*	9/2002	Donner	2/170
D469,945	S	*	2/2003	Mayer	D2/720
7,314,457	B2	*	1/2008	Reaux	602/6
D575,479	S	*	8/2008	Bengyak	D2/858
D588,340	S	*	3/2009	Bengyak	D2/858
2010/0024088	A1	*	2/2010	Griefer	2/16

OTHER PUBLICATIONS

CafePress. http://www.cafepress.com/+tomahawk_long_sleeve_tshirt,273623086. Date Unknown:

Viewed Jul. 2010. Tomahawk Long Sleeve T-Shirt.*

Atlanta Braves logo, retrieved on Apr. 15, 2010, from website address: http://en.wikipedia.org/wiki/File:Atlanta_Braves.svg.

U.S. Appl. No. 29/341,864, Title: Glove with Tomahawk, inventor: Christopher Edward Bengyak, filed Aug. 13, 2009.

U.S. Appl. No. 29/349,117, Title: Sleeves Inventor: Christopher Edward Bengyak, filed Mar. 10, 2010.

U.S. Appl. No. 29/349,131, Title: Shirt Inventor: Christopher Edward Bengyak, filed Mar. 10, 2010.

U.S. Appl. No. 29/349,130, Title: Sleeves Inventor: Christopher Edward Bengyak, filed Mar. 10, 2010.

* cited by examiner

Primary Examiner—Stella M Reid

Assistant Examiner—Rashida Johnson

(57) **CLAIM**

The ornamental design for a shirt, as shown and described.

DESCRIPTION

FIG. 1 is a front elevational view of a shirt showing my design;

FIG. 2 is a rear elevational view thereof;

FIG. 3 is a top plan view thereof;

FIG. 4 is a bottom plan view thereof;

FIG. 5 is a right side view thereof, shown in use; and,

FIG. 6 is a left side view thereof, shown in use.

The broken lines showing portions of the human form illustrate the design in use and form no part of the claim.

1 Claim, 3 Drawing Sheets

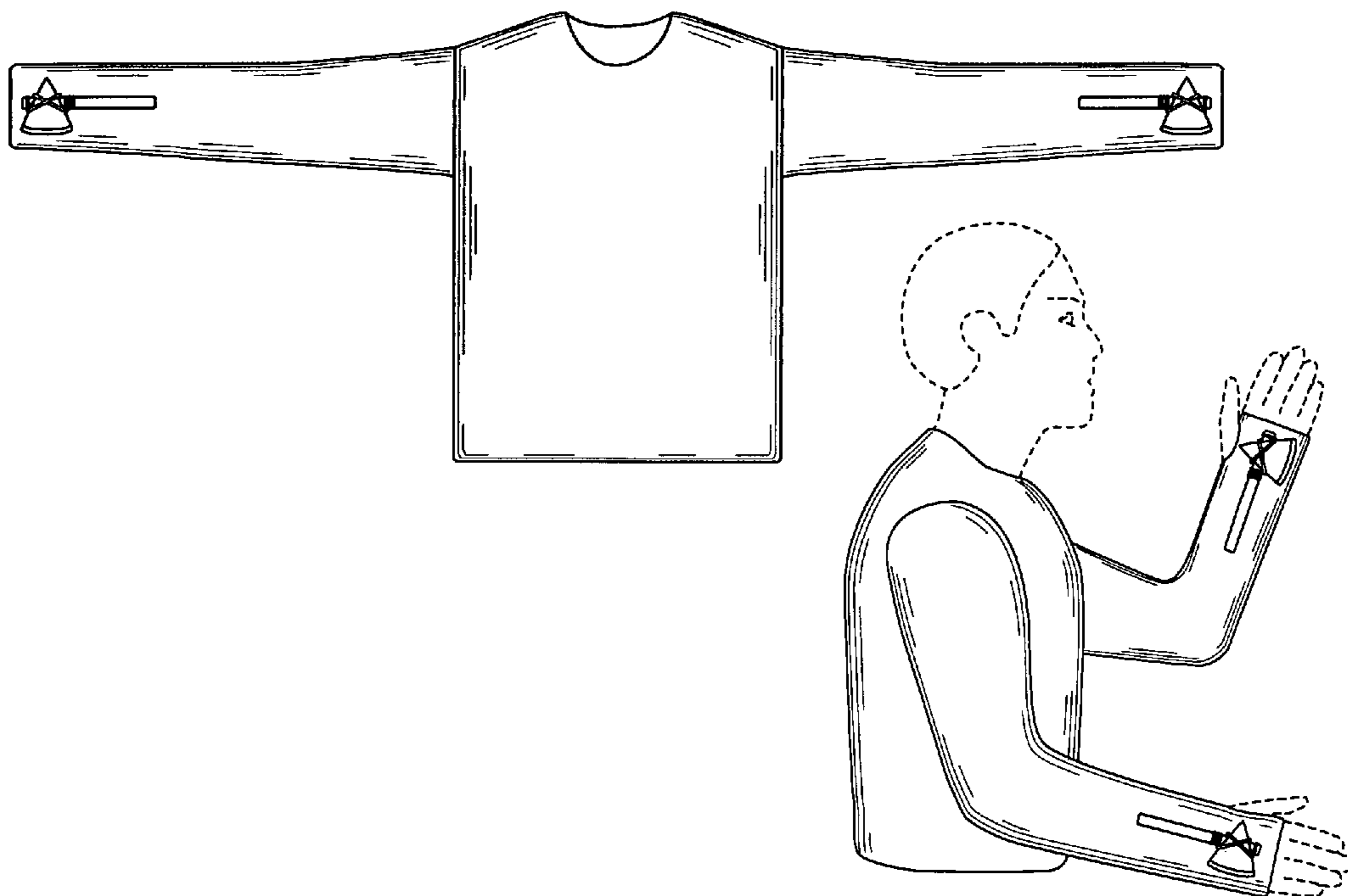

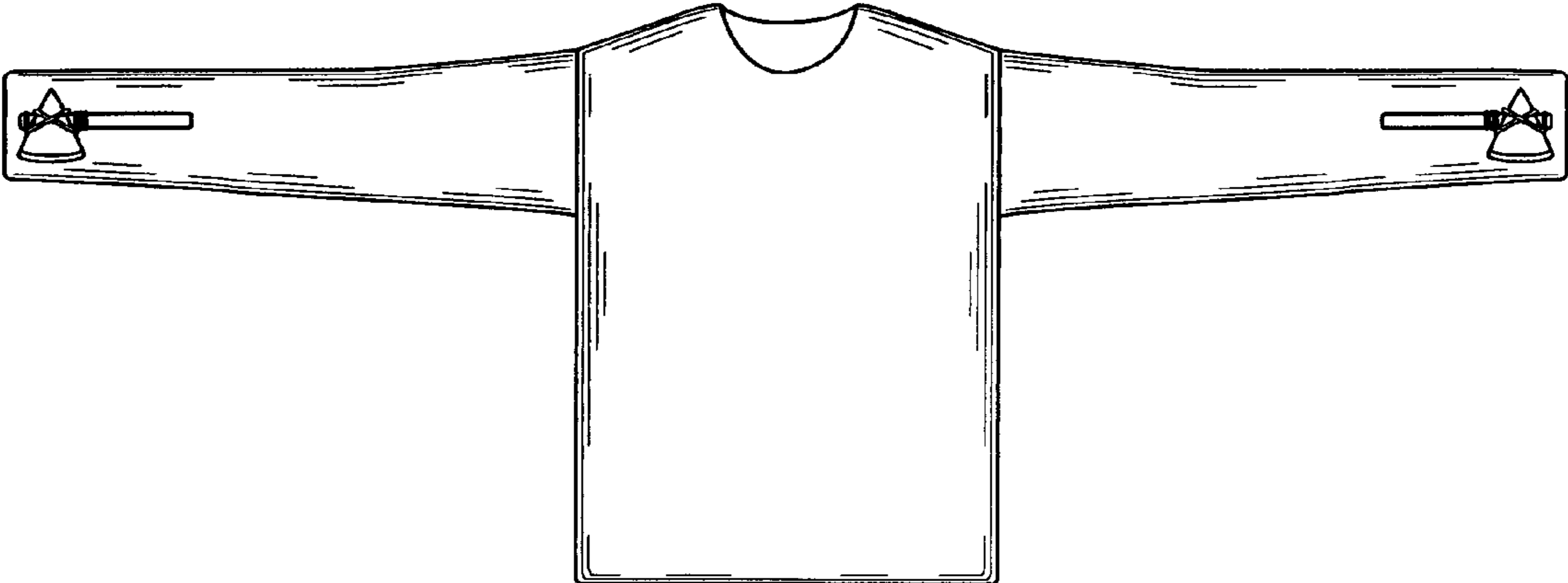

FIG. 1

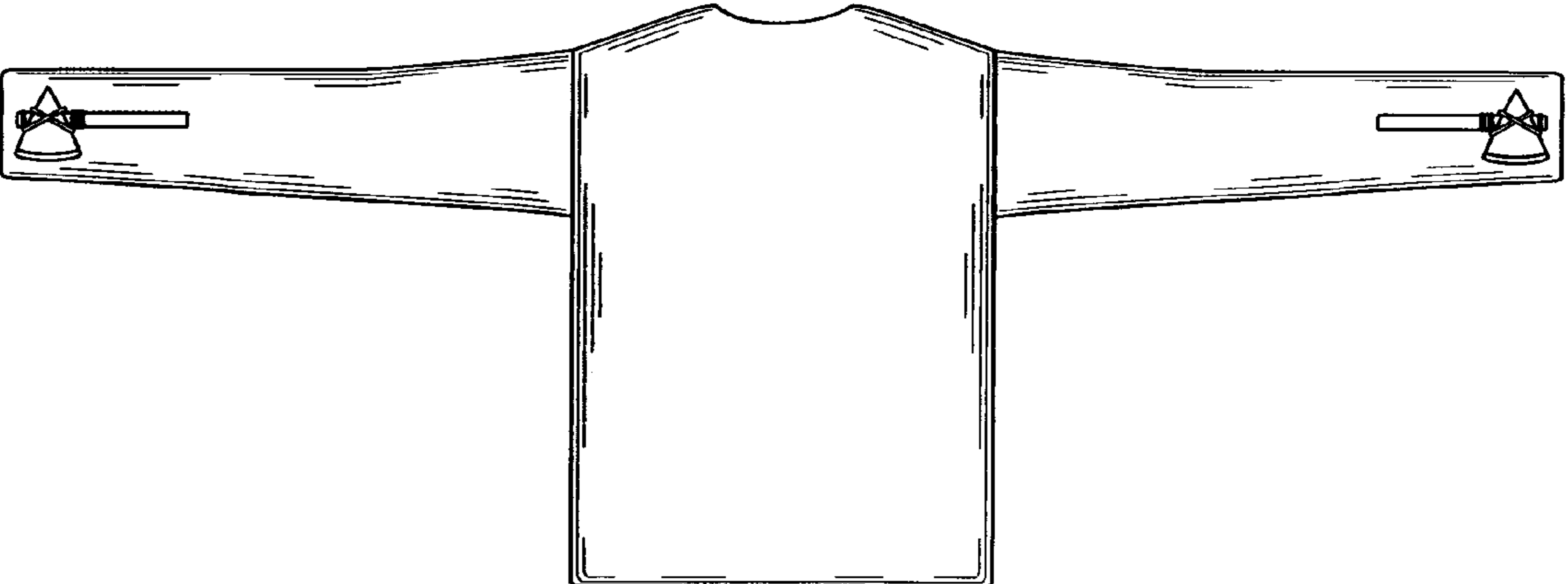

FIG. 2

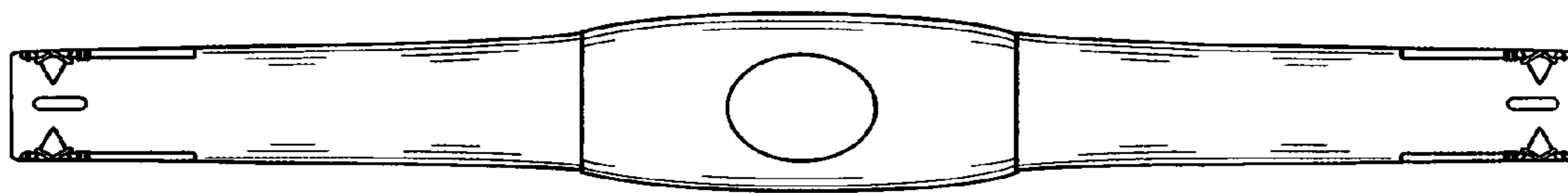

FIG. 3

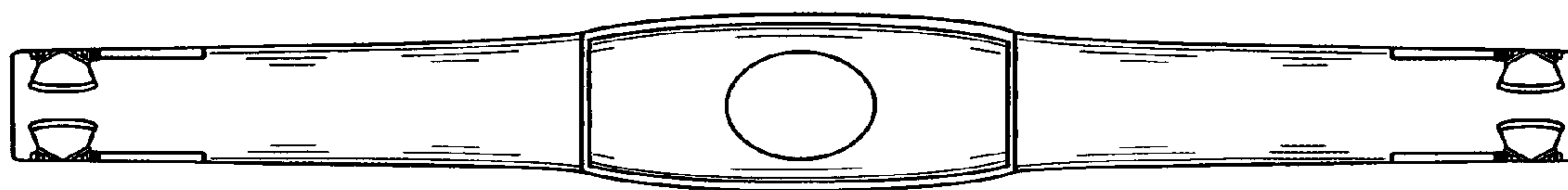

FIG. 4

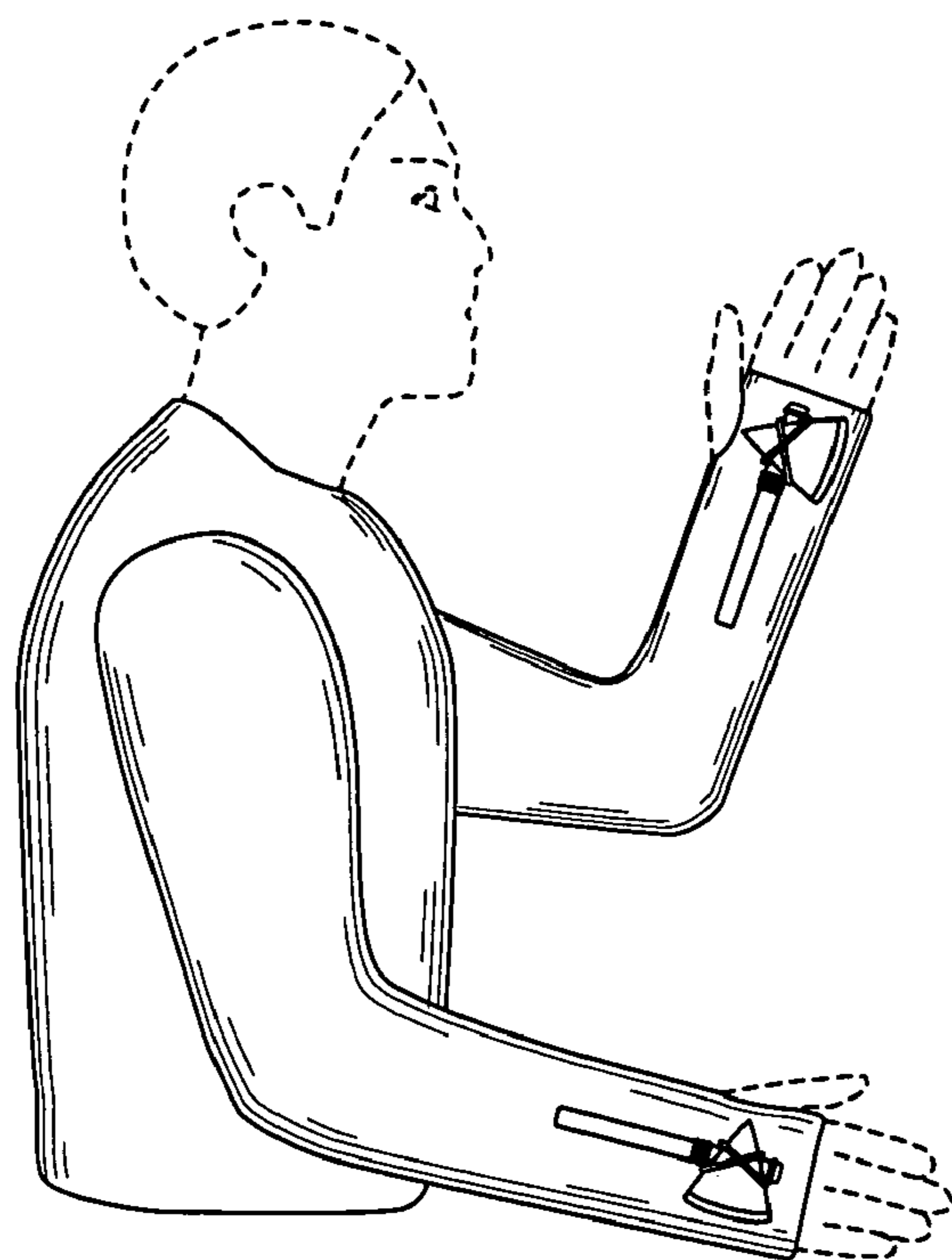

FIG. 5

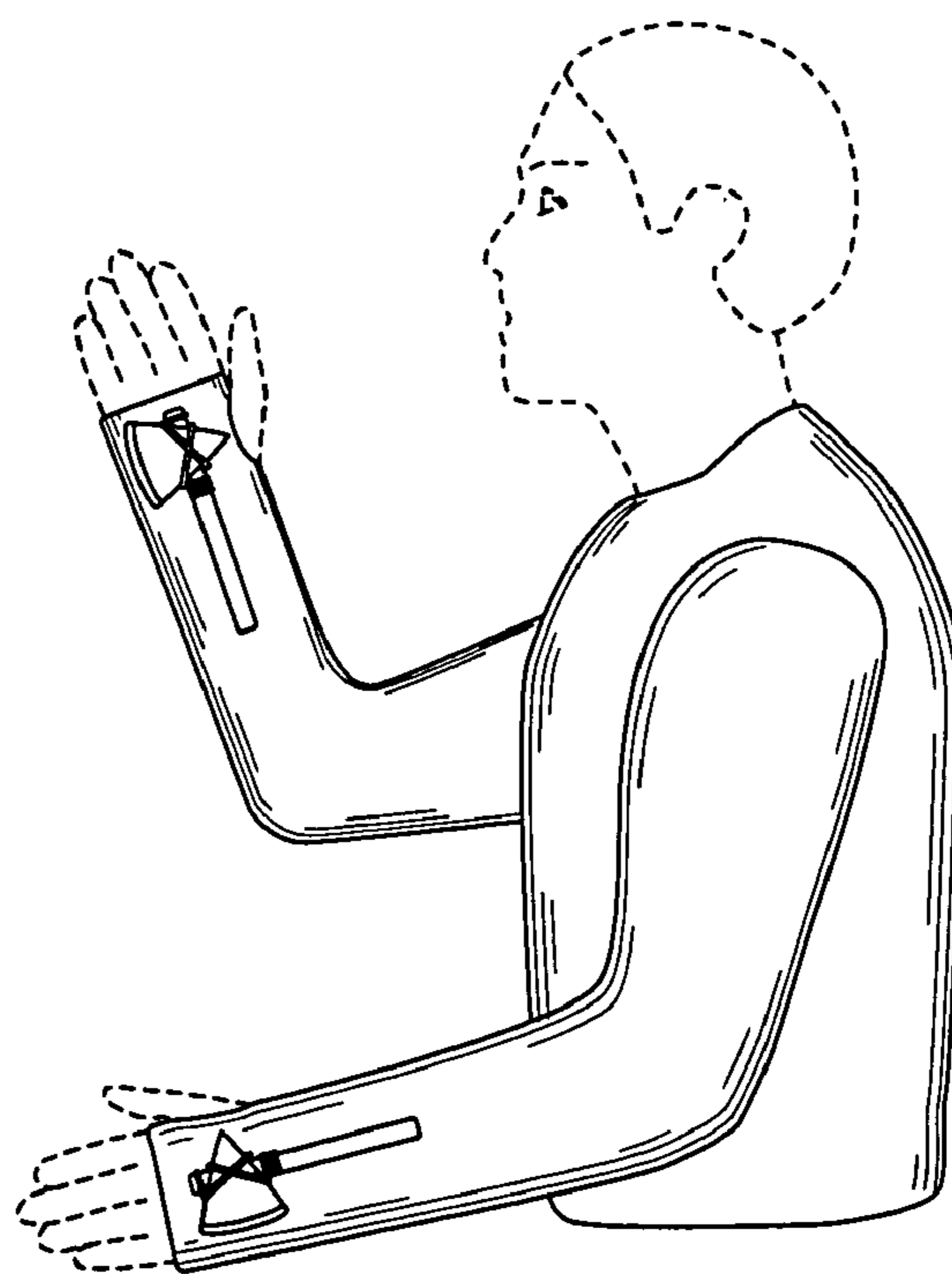

FIG. 6