



US00D628341S

(12) **United States Design Patent**  
**Redfern et al.**

(10) **Patent No.:** **US D628,341 S**  
(45) **Date of Patent:** **\*\* Nov. 30, 2010**

(54) **LIGHTING FIXTURE**

(75) Inventors: **Chris Redfern**, Milan (IT); **Jean-Michel Wilmotte**, Paris (FR)

(73) Assignee: **Zumtobel Staff GmbH & Co., KG**, Lemgo (DE)

(\*\*) Term: **14 Years**

(21) Appl. No.: **29/339,404**

(22) Filed: **Jun. 30, 2009**

D222,556 S	11/1971	Mattson et al.	.....	D48/20
3,643,079 A	2/1972	Glickman	.....	362/251
D228,361 S	9/1973	Burns et al.	.....	D26/71
D232,256 S	7/1974	Koshigaya	.....	D26/102
4,316,237 A	2/1982	Yamada et al.	.....	362/33
4,319,311 A	3/1982	Mitchell	.....	362/250
D264,206 S *	5/1982	Heritage	.....	D13/133
D290,524 S *	6/1987	Kusmer	.....	D13/110
D315,419 S	3/1991	Layne	.....	D26/63
D325,645 S	4/1992	Grange	.....	D26/63
D333,529 S	2/1993	Denison et al.	.....	D26/68

**Related U.S. Application Data**

(62) Division of application No. 29/305,326, filed on Mar. 18, 2008, which is a division of application No. 29/211,634, filed on Aug. 19, 2004, now Pat. No. Des. 568,517.

(Continued)

(30) **Foreign Application Priority Data**

Feb. 19, 2004 (EP) ..... 00014403500010016

**OTHER PUBLICATIONS**

Office Action, U.S. Patent and Trademark Office, U.S. Appl. No. 29/339,376, mailed on Sep. 29, 2009. 10 sheets.

(Continued)

(51) **LOC (9) Cl.** ..... **26-99**

(52) **U.S. Cl.** ..... **D26/138**

(58) **Field of Classification Search** ..... D26/113, D26/63, 118, 93, 110, 138, 61, 24, 120, 40, D26/73, 2, 25, 37, 60, 81, 119, 122, 123, D26/128, 140, 141, 142; 362/33, 249.09, 362/648, 101; D13/110, 134, 180; 439/121, 439/239, 241

*Primary Examiner*—Cathron C Brooks  
*Assistant Examiner*—Kevin K Rudzinski  
(74) *Attorney, Agent, or Firm*—Fitzpatrick, Cella, Harper & Scinto

See application file for complete search history.

(57) **CLAIM**

The ornamental design for a lighting fixture, as shown and described.

(56) **References Cited**

**U.S. PATENT DOCUMENTS**

D47,863 S	9/1915	Seamon	.....	D26/63
D74,734 S	3/1928	Garey et al.	.....	D26/63
1,870,241 A	8/1932	Dorey	.....	362/243
D128,967 S	8/1941	Peterson	.....	D26/63
D166,411 S	4/1952	Rahn	.....	D26/80
D168,738 S	2/1953	Friedman	.....	D23/334
D175,528 S	9/1955	Atkin	.....	D48/20
D211,388 S	6/1968	Harrison	.....	D48/20

**DESCRIPTION**

The single FIGURE is a perspective view of a lighting fixture showing the bottom, one side and the front of the new design.

The broken lines in the single FIGURE are for the purpose of illustrating environmental structure and form no part of the claimed design.

**1 Claim, 1 Drawing Sheet**

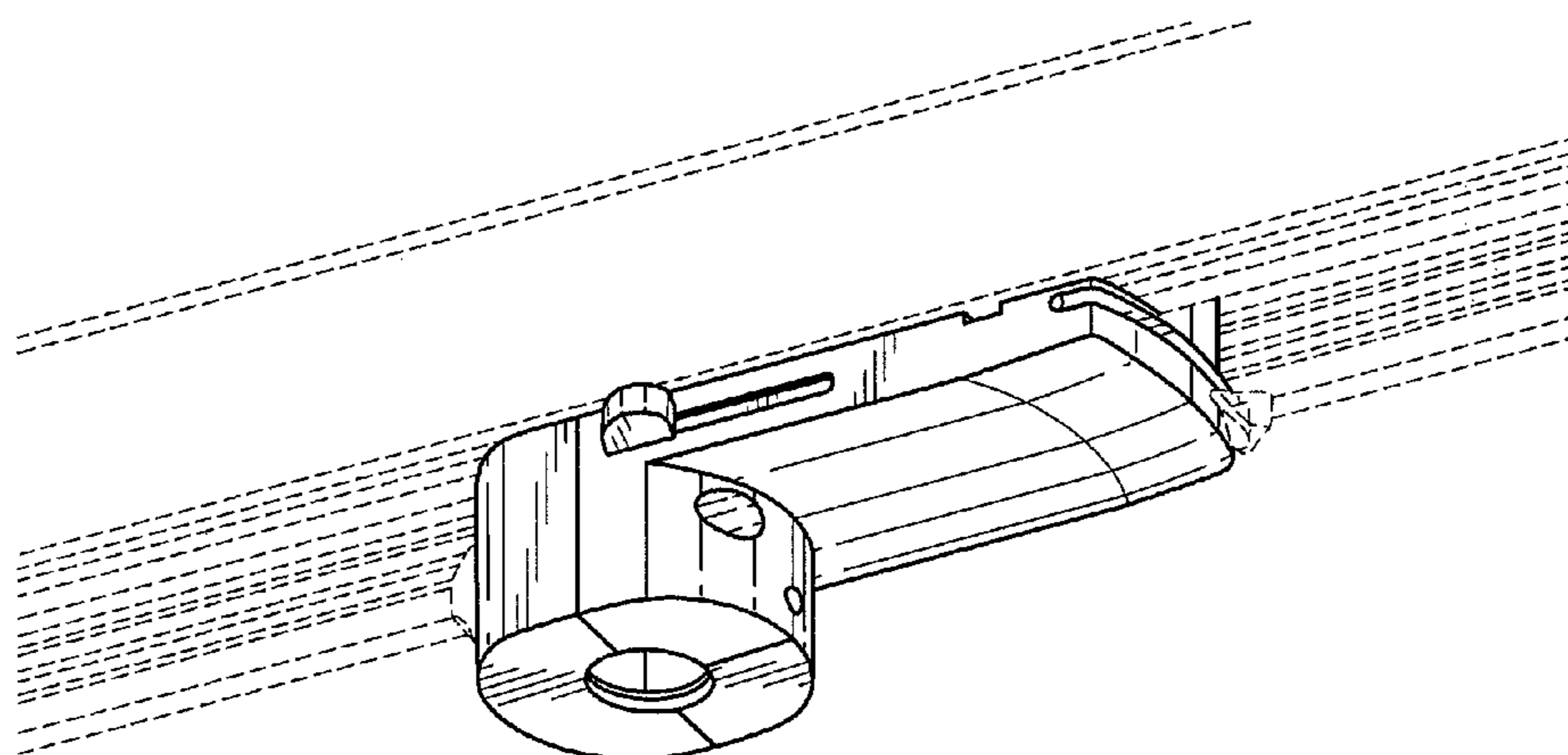

# US D628,341 S

Page 2

## U.S. PATENT DOCUMENTS

D355,722 S	2/1995	Roos et al. ....	D26/63	6,779,910 B1	8/2004	Pelton .....	362/364
D360,959 S	8/1995	Donato et al. ....	D26/63	D520,177 S	5/2006	Roos et al. ....	D26/143
D361,146 S	8/1995	Jandrisits et al. ....	D26/63	D526,735 S	8/2006	Targetti .....	D26/63
D370,076 S	5/1996	Lecluze .....	D26/63	D538,959 S	3/2007	Kosche .....	D26/63
D384,430 S	9/1997	Lecluze .....	D26/24	D545,988 S	7/2007	Goetz-Schaefer .....	D26/74
D384,431 S	9/1997	Bitton .....	D26/74	D564,121 S *	3/2008	Lin .....	D26/64
D394,241 S *	5/1998	Wachter et al. ....	D13/110	D566,873 S *	4/2008	Grundl et al. ....	D26/63
D394,723 S *	5/1998	Mier-Langner et al. ....	D26/63	D569,544 S *	5/2008	Aubrey .....	D26/138
5,869,786 A *	2/1999	Jaakkola et al. ....	174/96	D576,345 S *	9/2008	Aubrey .....	D26/138
5,921,790 A *	7/1999	Nieminen et al. ....	439/121	D580,085 S	11/2008	Svensson .....	D26/71
D420,759 S *	2/2000	Shuenn-Fa .....	D26/65	2002/0137374 A1 *	9/2002	O'Rourke et al. ....	439/121
6,056,561 A *	5/2000	Lin .....	439/121	2003/0223234 A1 *	12/2003	Tang .....	362/226
6,059,582 A *	5/2000	Tsai .....	439/121	2007/0268701 A1 *	11/2007	Devlin .....	362/272
6,113,401 A *	9/2000	Nieminen et al. ....	439/121				
6,120,164 A	9/2000	Libin et al. ....	362/269				
6,132,062 A	10/2000	Borders et al. ....	362/251				
6,132,065 A	10/2000	Wedell et al. ....	362/267				
6,132,069 A	10/2000	Sato et al. ....	362/365				
6,174,069 B1	1/2001	Plunk et al. ....	362/147				
D437,439 S	2/2001	Tang .....	D26/63				
D457,977 S *	5/2002	Mier-Langner et al. ....	D26/63				
D459,514 S *	6/2002	Mier-Langner et al. ....	D26/63				
6,457,848 B1	10/2002	Wolf et al. ....	362/364				
6,755,558 B2	6/2004	Krietenstein et al. ....	362/365				
D493,138 S *	7/2004	Jiang .....	D13/110				

## OTHER PUBLICATIONS

Office Action, U.S. Patent and Trademark Office, U.S. Appl. No. 29/305,326, mailed on Apr. 2, 2009. 4 sheets.

Office Action, U.S. Patent and Trademark Office, U.S. Appl. No. 29/305,326, mailed on Sep. 10, 2009. 8 sheets.

Notice of Allowance, U.S. Patent and Trademark Office, U.S. Appl. No. 29/305,326, mailed on Dec. 22, 2009. 9 sheets.

Office Action, U.S. Patent and Trademark Office, U.S. Appl. No. 29/339,378, mailed on Dec. 8, 2009. 13 sheets.

Office Action, U.S. Patent and Trademark Office, U.S. Appl. No. 29/339,405, mailed on Dec. 9, 2009. 11 sheets.

\* cited by examiner

