

US00D628312S

(12) **United States Design Patent**
Yamamoto et al.

(10) **Patent No.:** **US D628,312 S**
(45) **Date of Patent:** **** Nov. 30, 2010**

(54) **LIGHT EMITTING DIODE LAMP**

D621,969 S * 8/2010 Yamamoto et al. D26/2
D621,971 S * 8/2010 Yamamoto et al. D26/2

(75) Inventors: **Junichiro Yamamoto**, Kanagawa (JP);
Aiko Hiraga, Kanagawa (JP); **Shigeru Osawa**, Kanagawa (JP)

FOREIGN PATENT DOCUMENTS

EM 000444591-0010 7/2006
EM 001512179-0001 3/2009
JP 1247684 7/2005
JP 1333297 5/2008

(73) Assignees: **Toshiba Lighting & Technology Corporation**, Kanagawa (JP);
Kabushiki Kaisha Toshiba, Tokyo (JP)

* cited by examiner

(**) Term: **14 Years**

Primary Examiner—Marcus A Jackson
(74) *Attorney, Agent, or Firm*—J.C. Patents

(21) Appl. No.: **29/356,375**

(57) **CLAIM**

(22) Filed: **Feb. 24, 2010**

The ornamental design for a light emitting diode lamp, as shown and described.

(30) **Foreign Application Priority Data**

DESCRIPTION

Sep. 1, 2009 (JP) 2009-020062

(51) **LOC (9) Cl.** **26-04**

FIG. 1 is a perspective view of a light emitting diode lamp showing our new design;

(52) **U.S. Cl.** **D26/2**

FIG. 2 is a front view thereof, the rear view being identical to the front view;

(58) **Field of Classification Search** D26/1-4;
313/313, 315, 316, 317, 318, 493; 315/52,
315/53, 56, 57, 58

FIG. 3 is a right side view thereof, the left side view being identical to the right side view;

See application file for complete search history.

FIG. 4 is a top view thereof;

(56) **References Cited**

FIG. 5 is a bottom view thereof; and,

U.S. PATENT DOCUMENTS

FIG. 6 is a cross-sectional view taken along line 6—6 in FIG. 3 with the internal parts omitted.

D551,784 S * 9/2007 Krieglmeier et al. D26/2
D572,385 S * 7/2008 Mazzoquette et al. D26/2
D581,554 S * 11/2008 To et al. D26/2
D593,222 S * 5/2009 To et al. D26/2
D601,275 S * 9/2009 Ho et al. D26/2
D614,321 S * 4/2010 Yang D26/2

The portion shown in double cross-hatched lines in FIG. 6 is transparent.

1 Claim, 5 Drawing Sheets

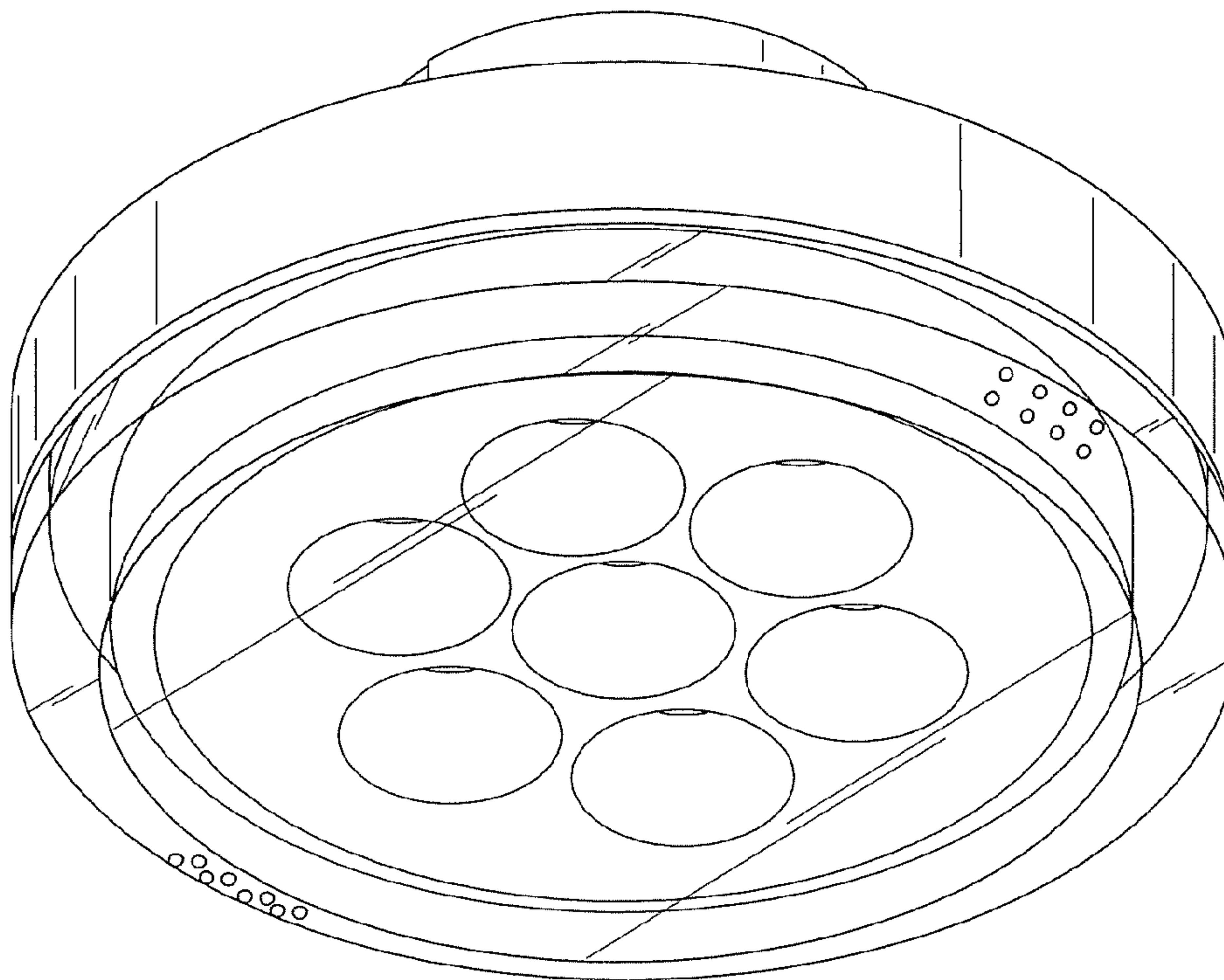

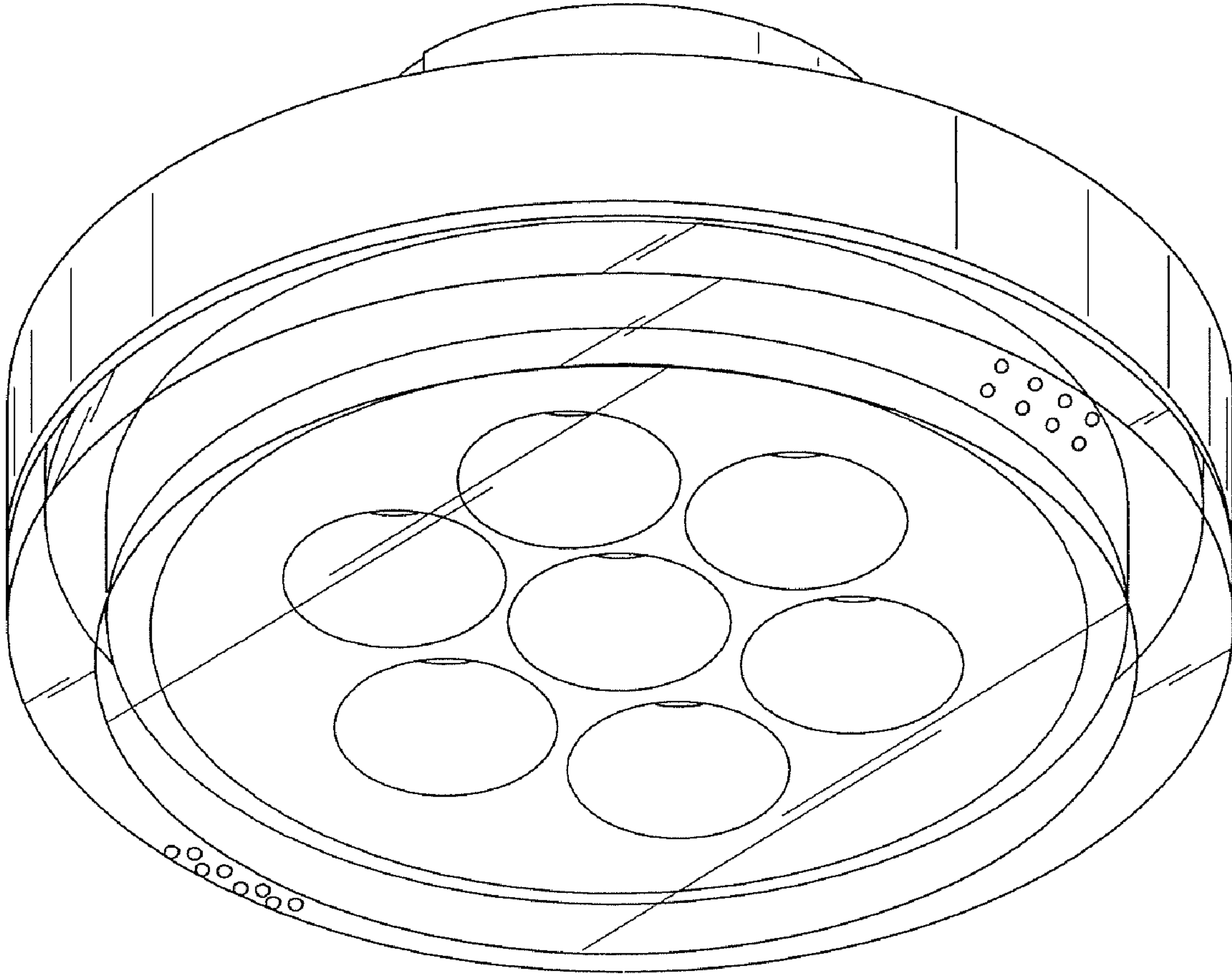

FIG. 1

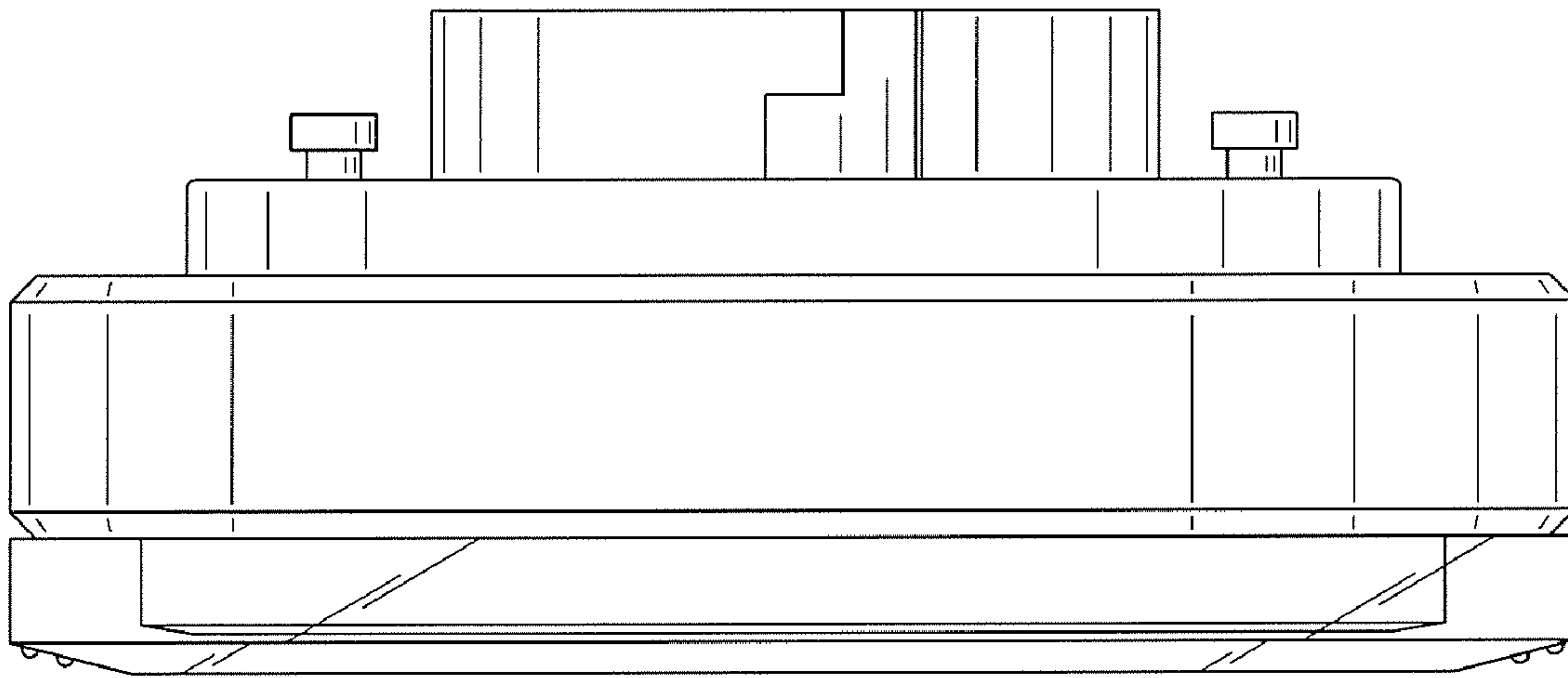

FIG. 2

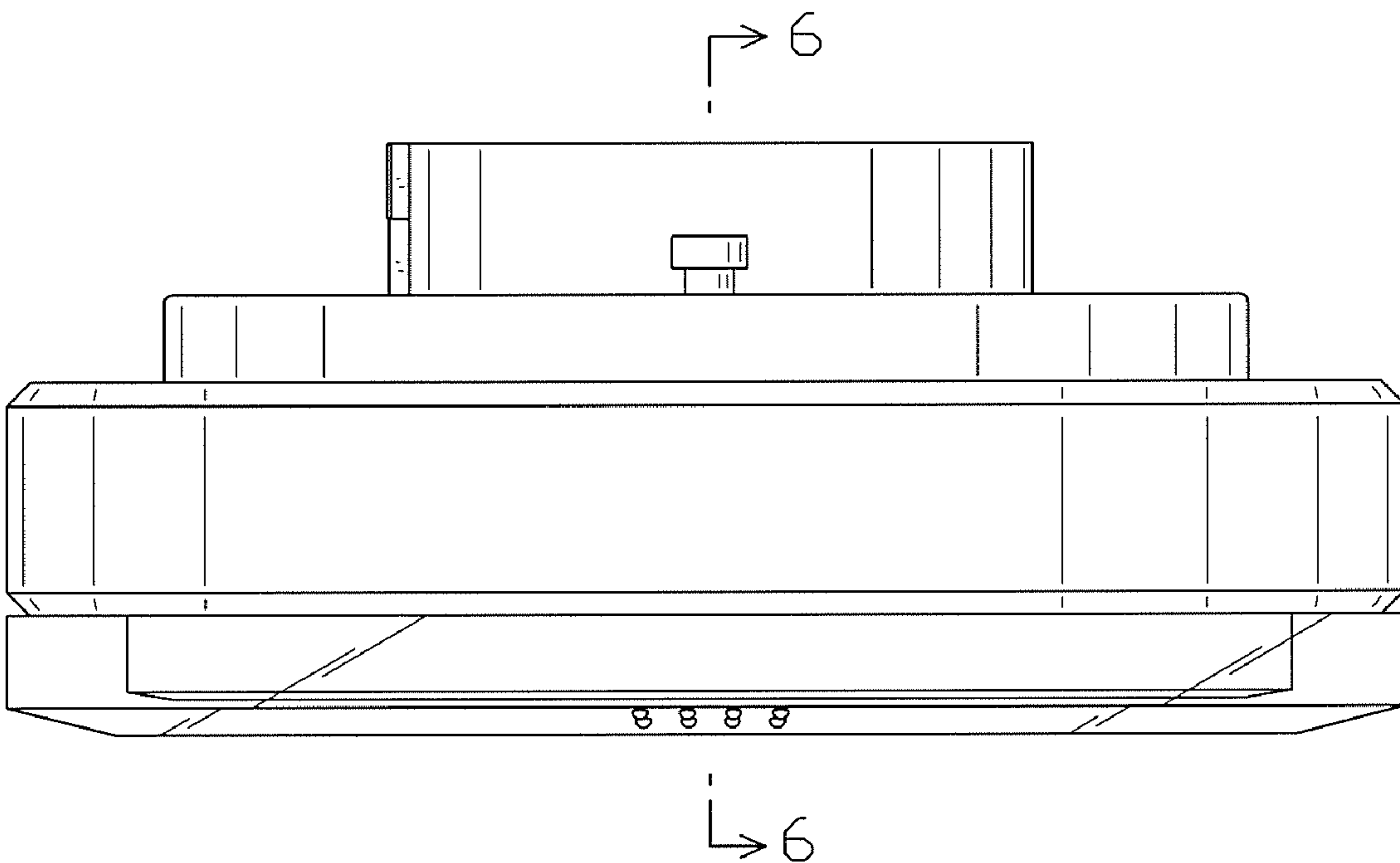

FIG. 3

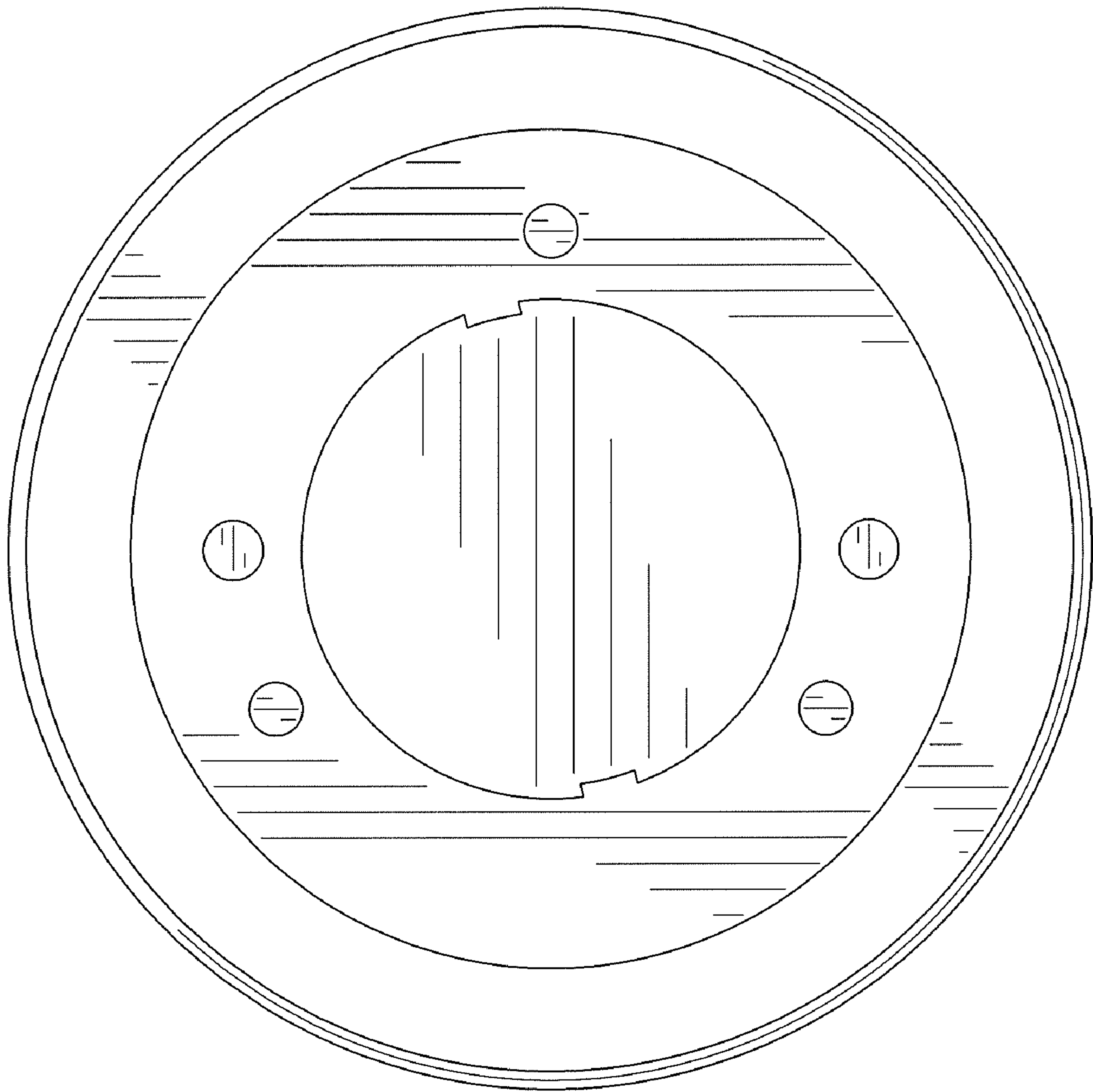

FIG. 4

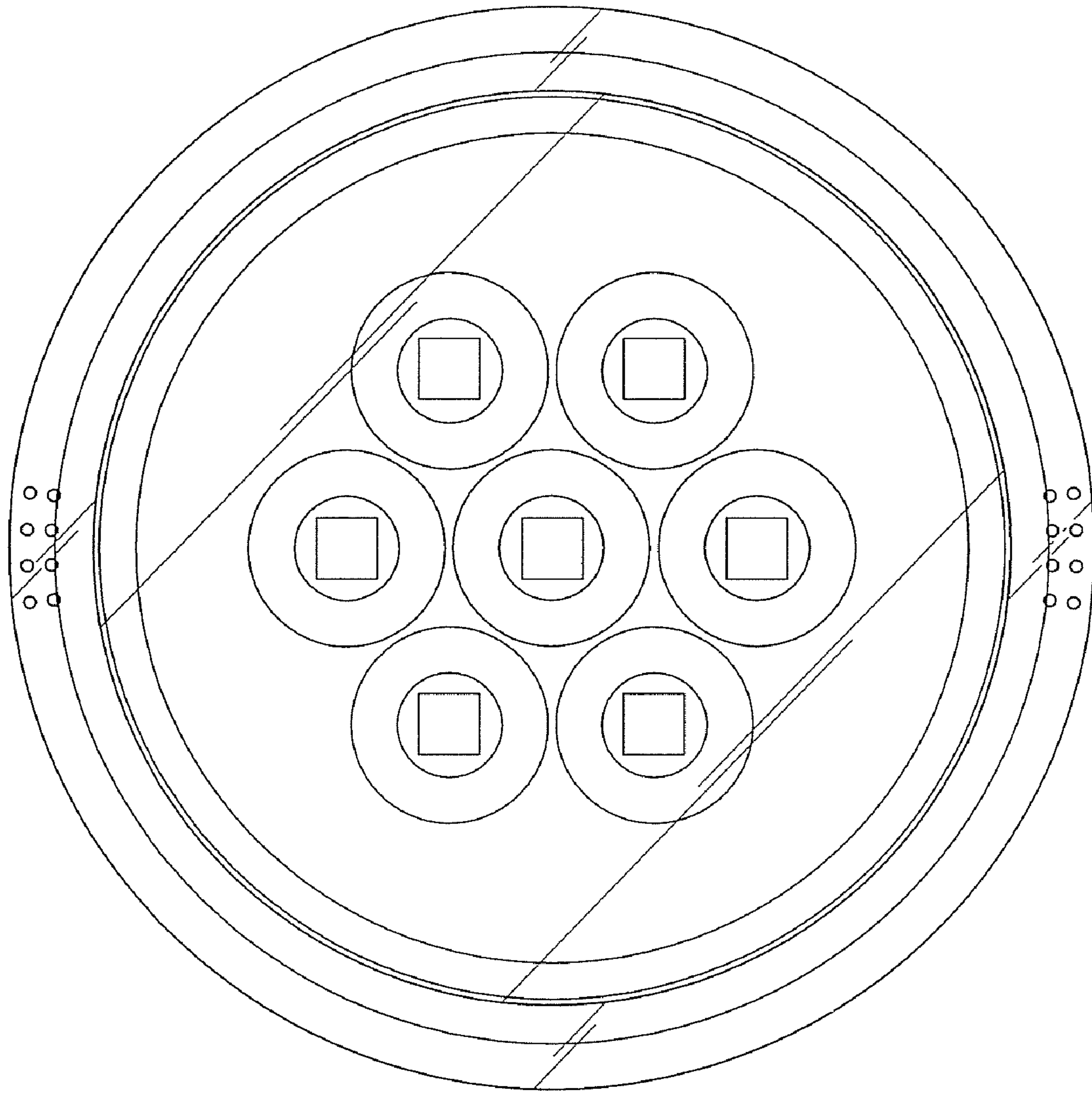

FIG. 5

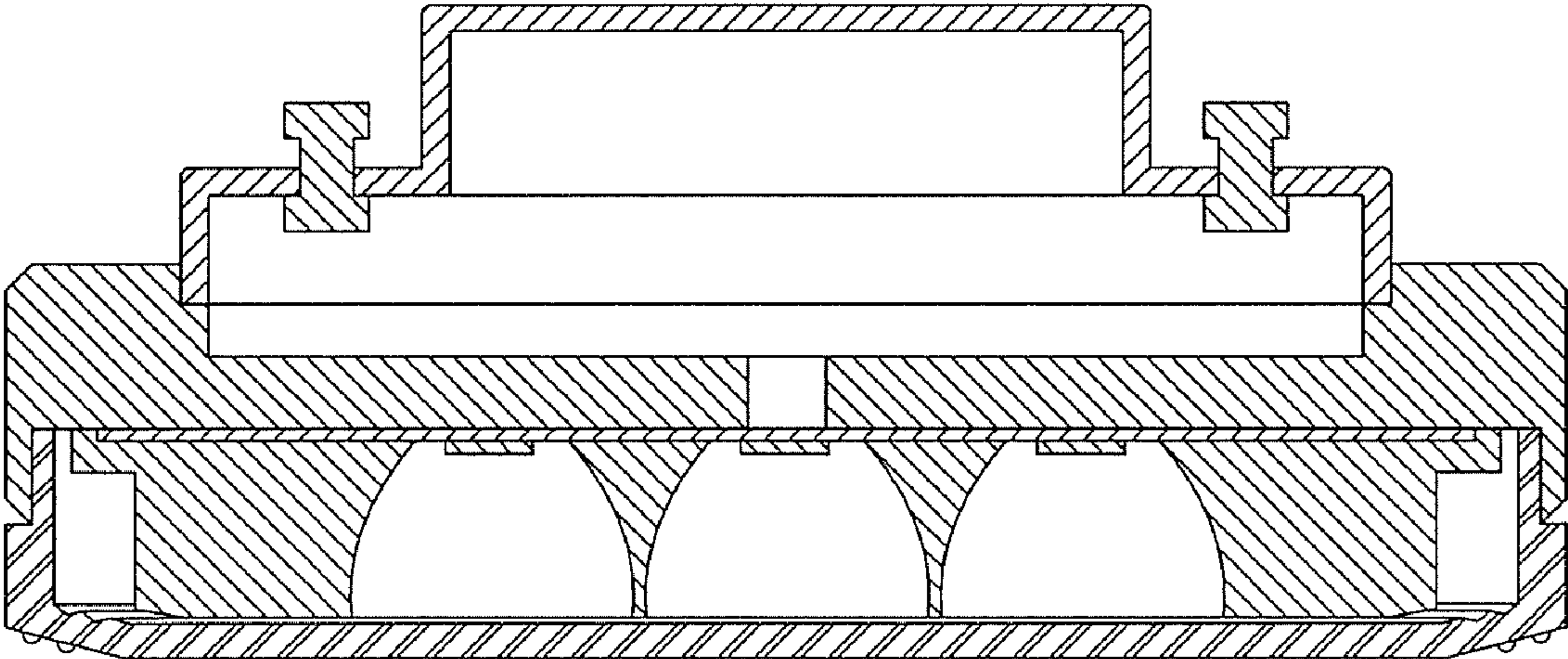

FIG. 6