



US00D628308S

(12) **United States Design Patent**
Adams et al.

(10) **Patent No.:** **US D628,308 S**

(45) **Date of Patent:** **** Nov. 30, 2010**

(54) **SKYLIGHT FOR PORTABLE SHELTER**

(75) Inventors: **Craig B. Adams**, Portland, OR (US);
Tseng Hsiang Lin, Kuala Lumpur (MY)

(73) Assignee: **YJIP, Inc.**, Addison, TX (US)

(**) Term: **14 Years**

(21) Appl. No.: **29/333,926**

(22) Filed: **Mar. 17, 2009**

(51) **LOC (9) Cl.** **25-02**

(52) **U.S. Cl.** **D25/52**

(58) **Field of Classification Search** D25/56,
D25/52; 52/200; 135/117

See application file for complete search history.

(56) **References Cited**

U.S. PATENT DOCUMENTS

- 7,261,116 B2 * 8/2007 Cantwell 135/117
- D557,817 S * 12/2007 Verfuerrth D25/52
- 7,395,636 B2 * 7/2008 Blomberg 52/200

* cited by examiner

Primary Examiner—Doris Clark

(74) *Attorney, Agent, or Firm*—Harness, Dickey & Pierce, P.L.C.

(57) **CLAIM**

The ornamental design for a skylight for a portable shelter, as shown and described.

DESCRIPTION

FIG. 1 is a front, right perspective view of a skylight for a portable shelter in accordance with the present invention;

FIG. 2 is a front, elevation view thereof;

FIG. 3 is a top, plan view thereof;

FIG. 4 is a right side, elevation view thereof;

FIG. 5 is a back, elevation view thereof; and,

FIG. 6 is a left side, elevation view thereof.

The broken lines showing a possible portable shelter structure with possible window and door openings and possible support structures are for illustrative purposes only and form no part of the claimed design.

1 Claim, 3 Drawing Sheets

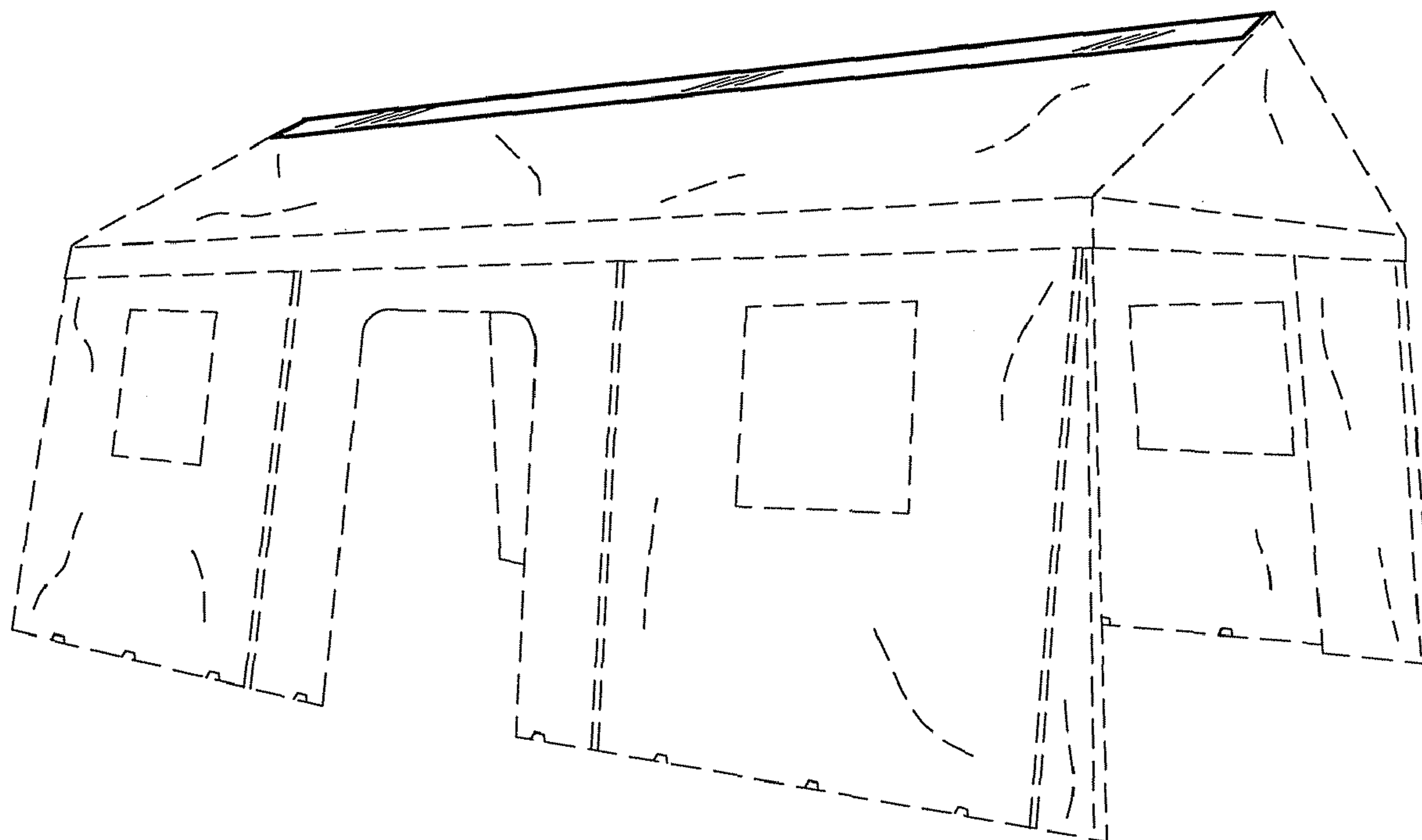

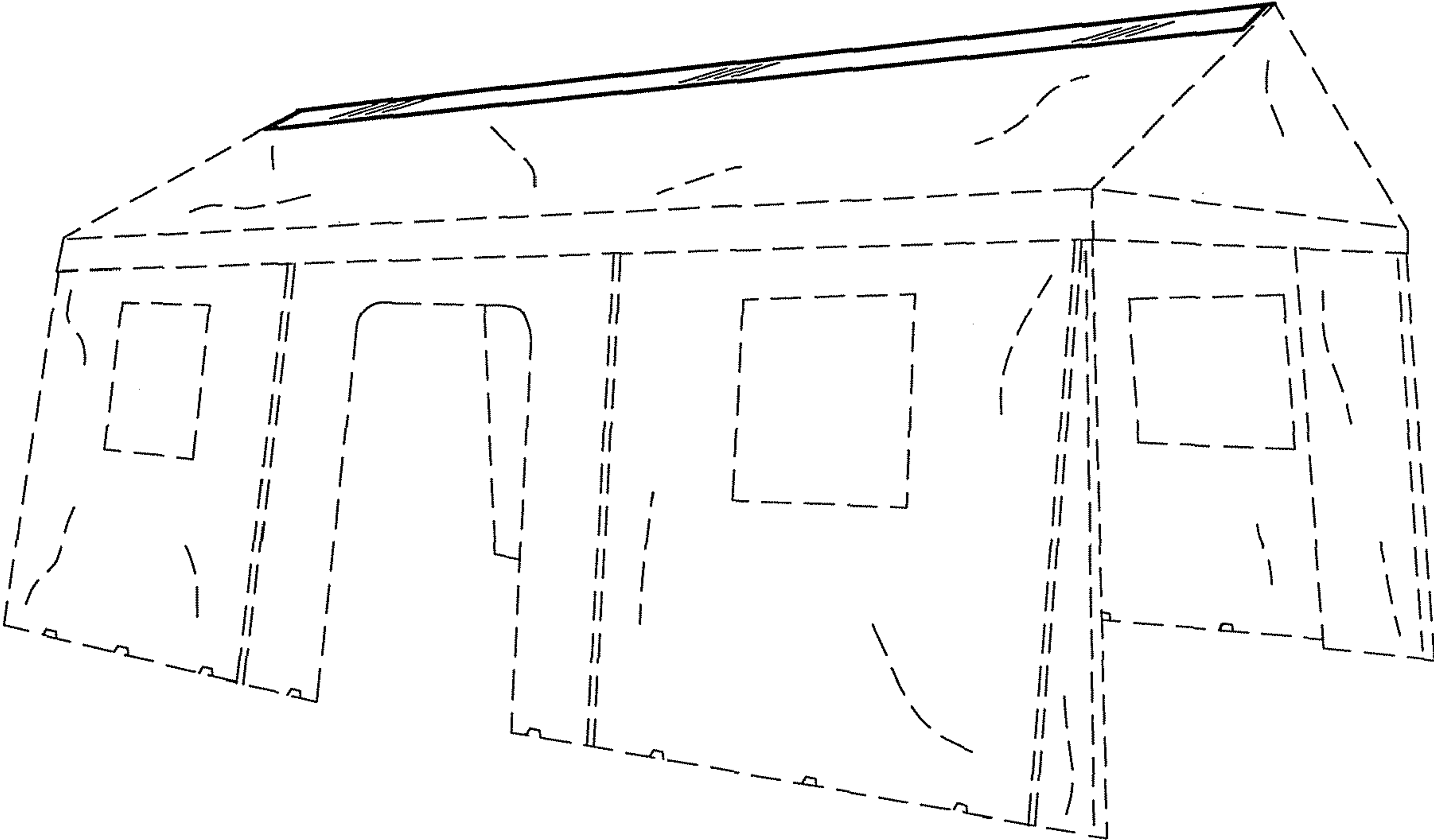

FIG - 1

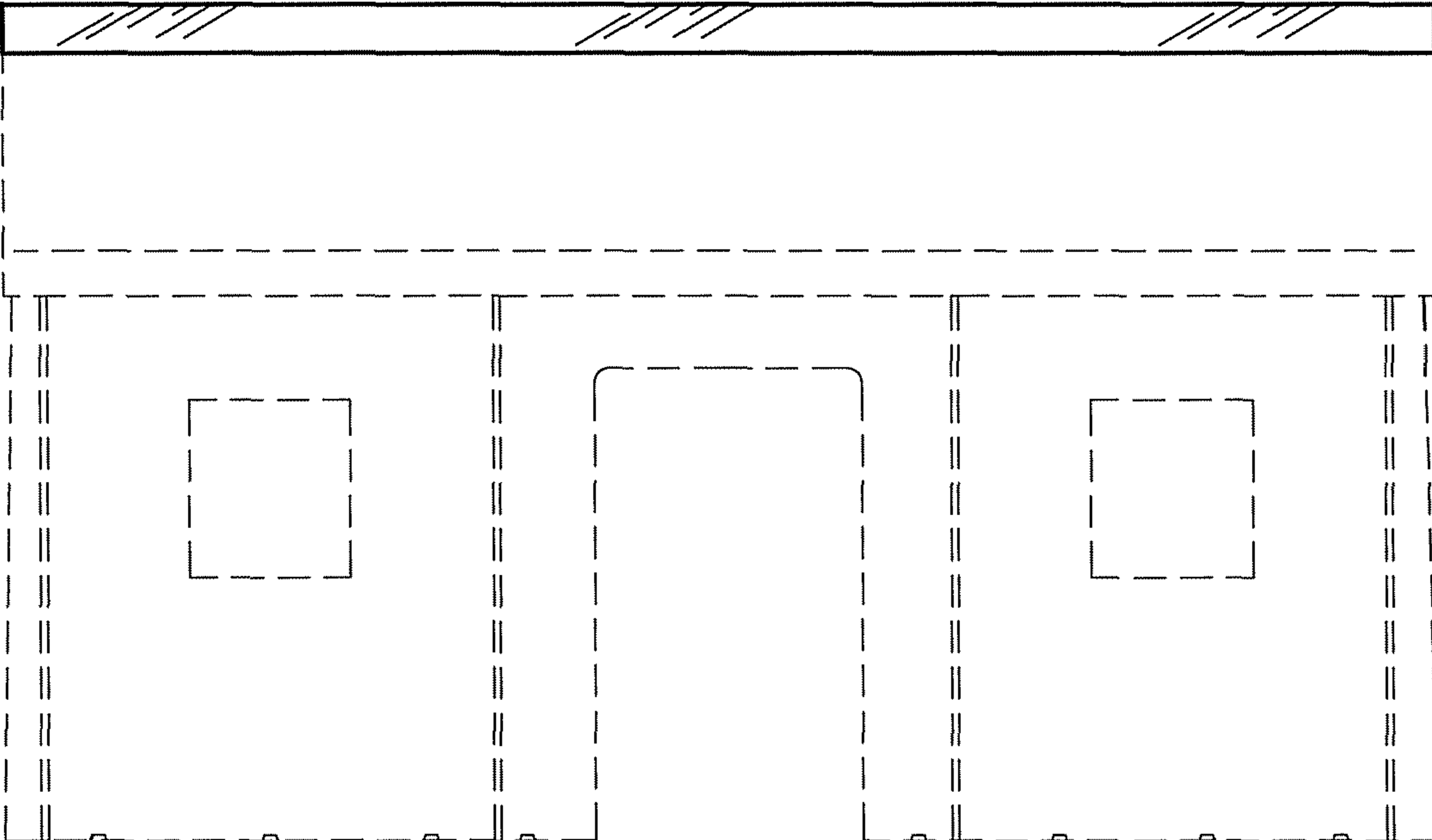

FIG - 2

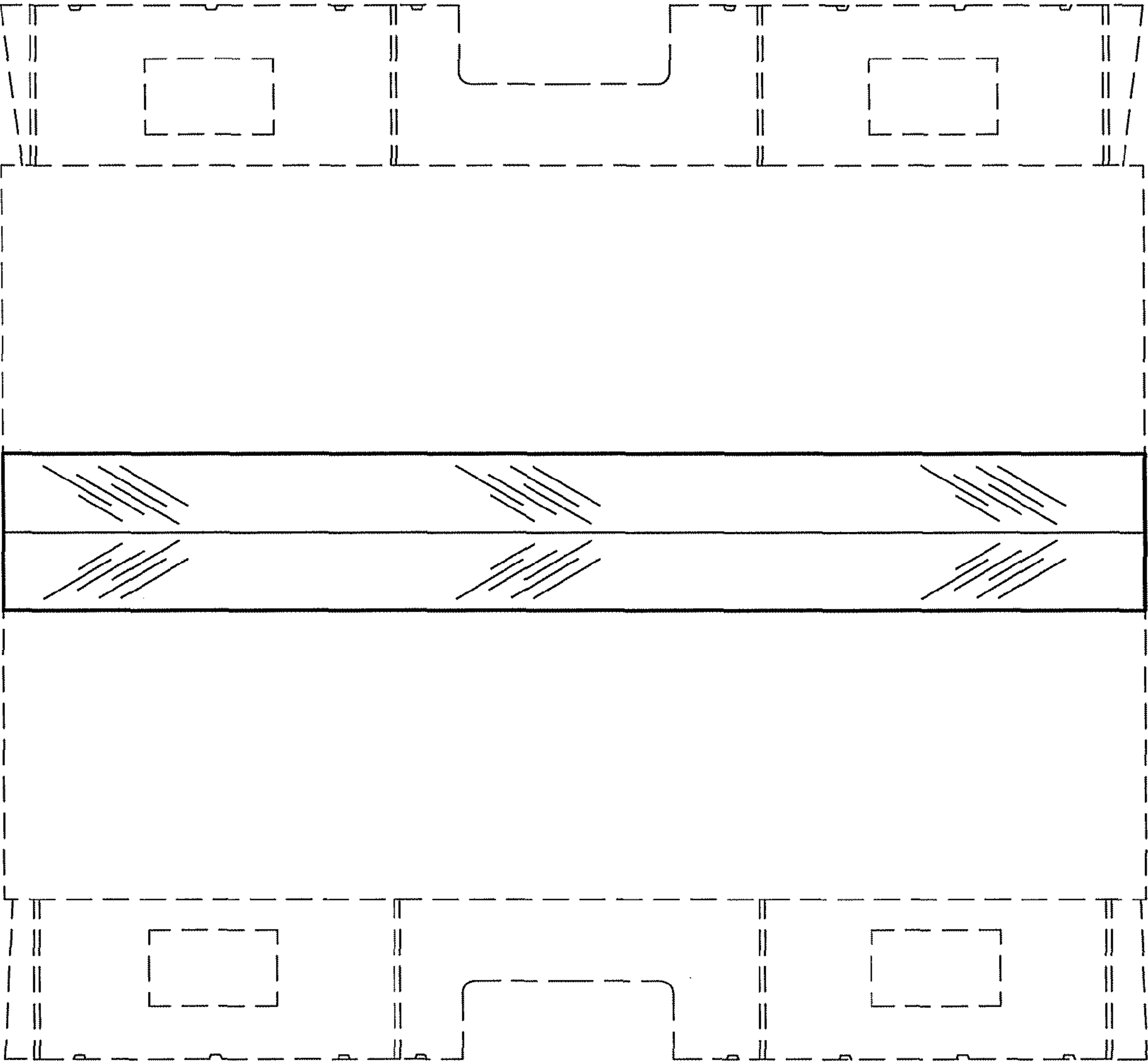

FIG - 3

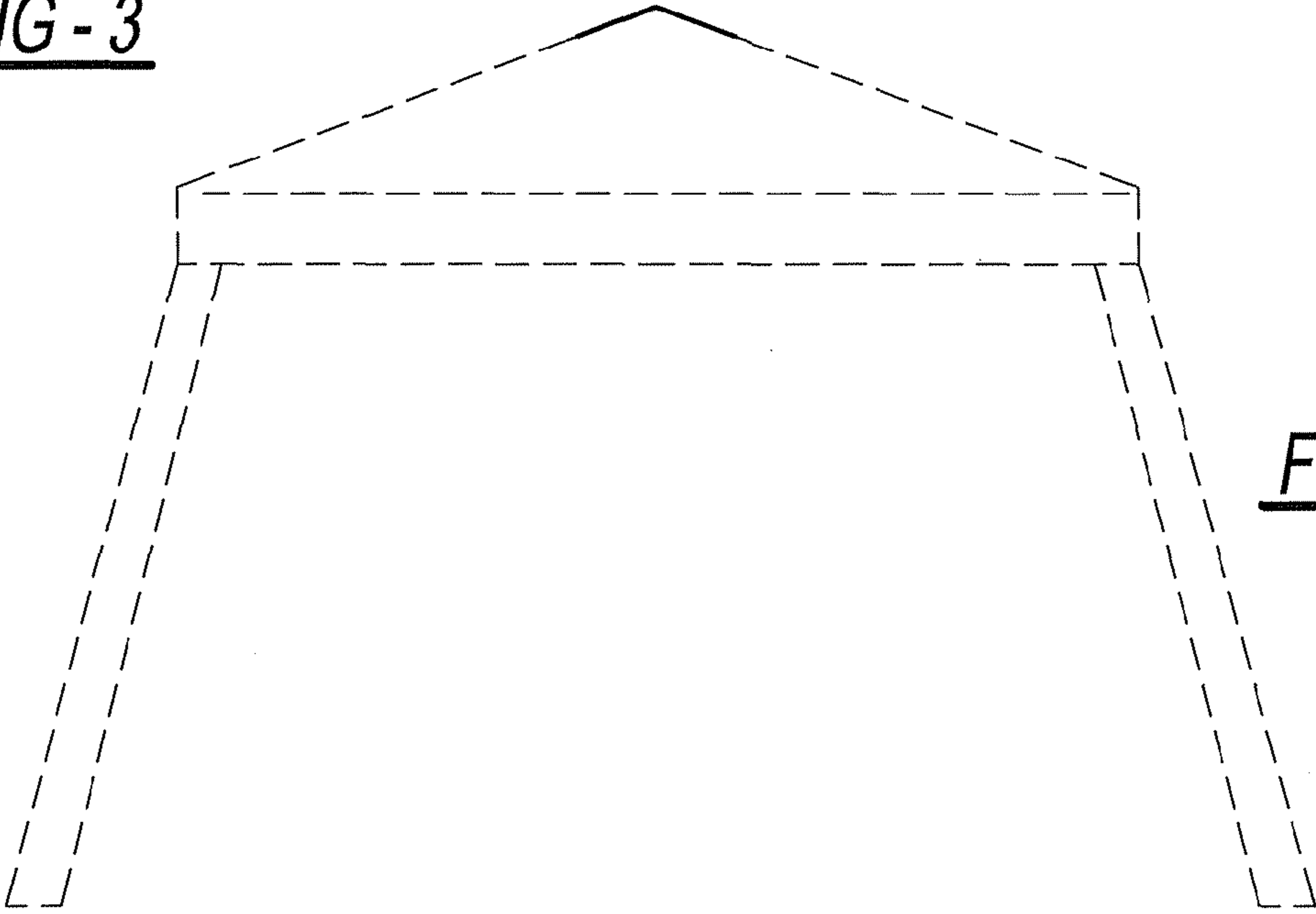

FIG - 4

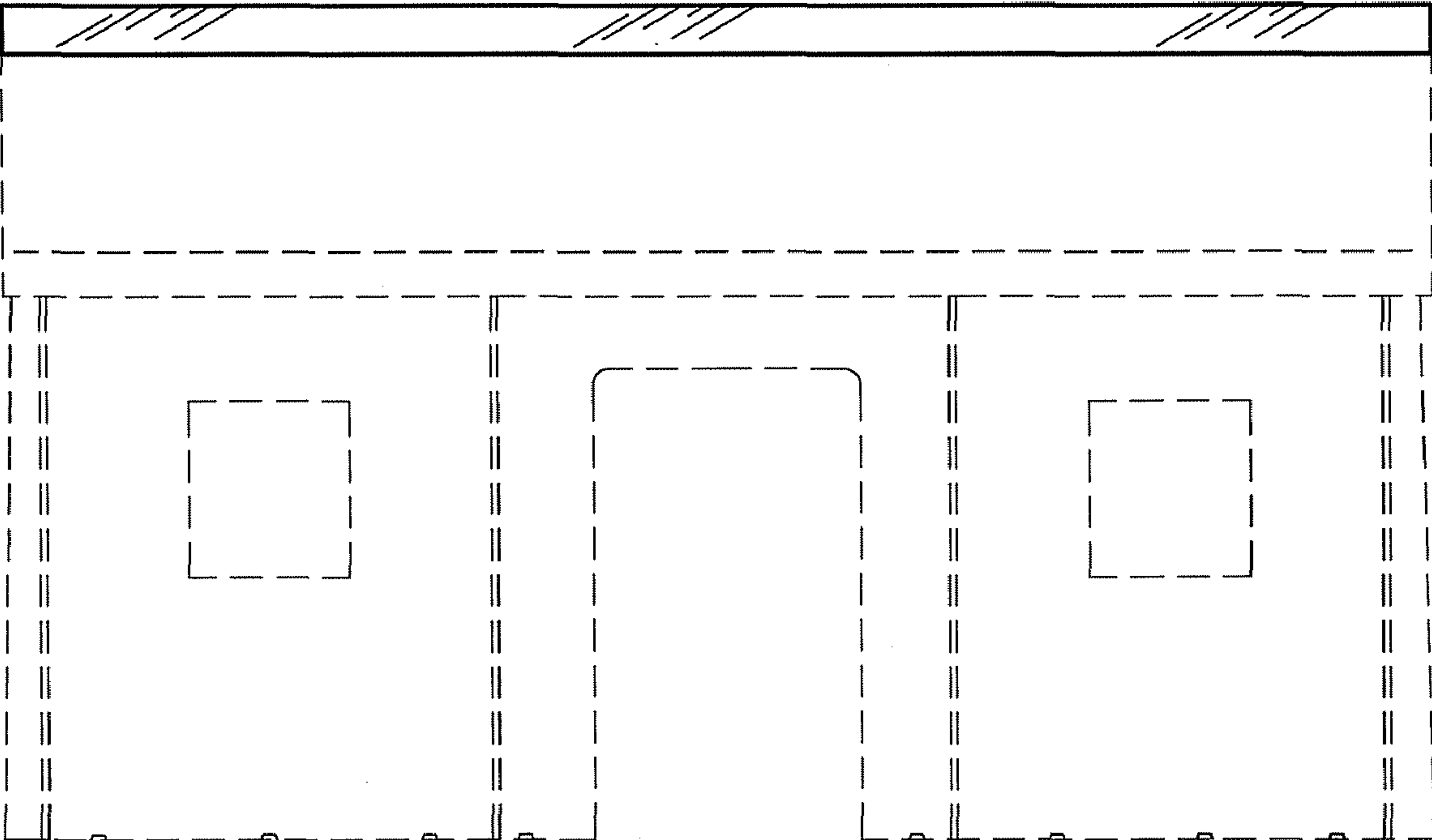

FIG - 5

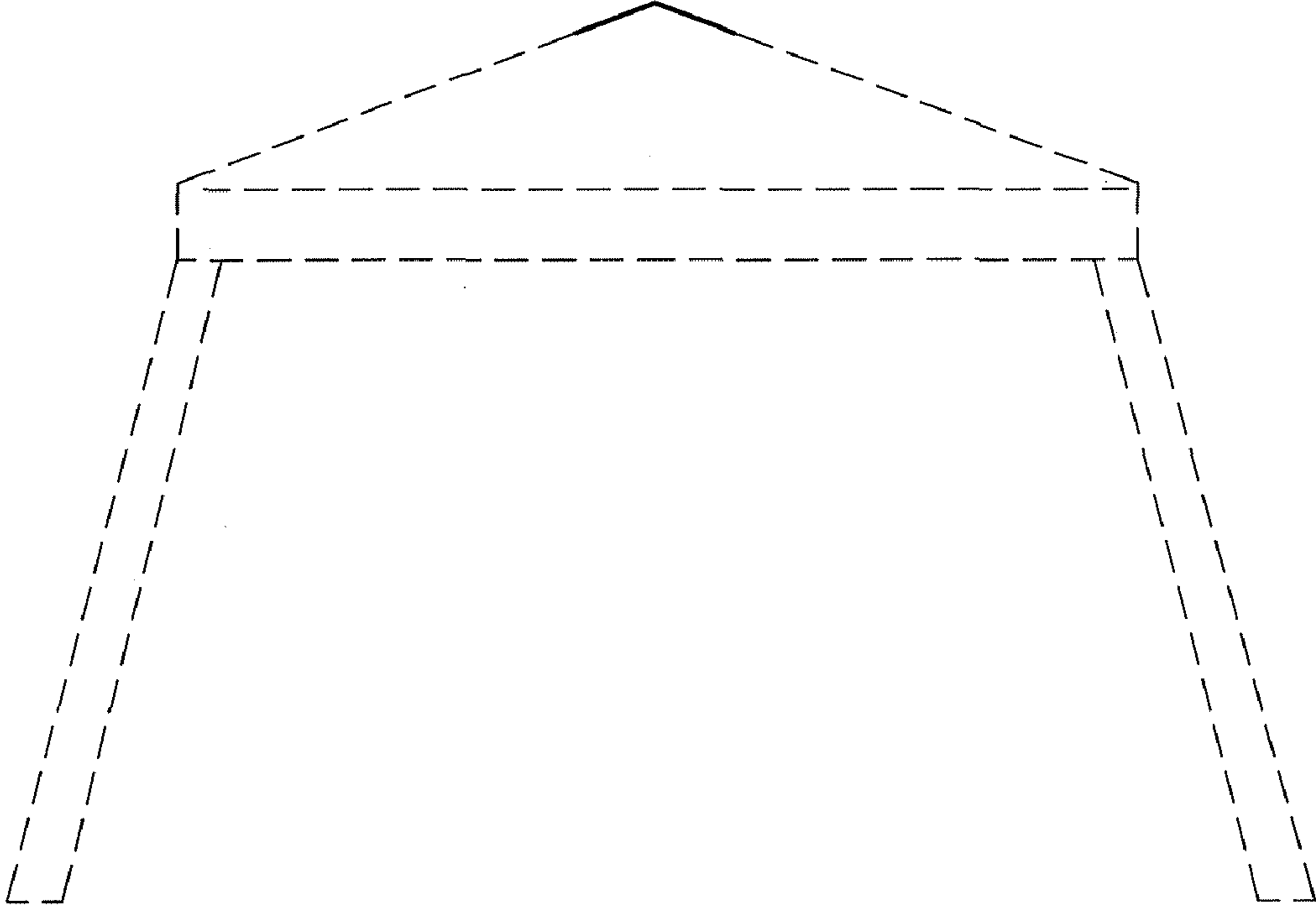

FIG - 6