



US00D628260S

(12) **United States Design Patent**  
**Poling**

(10) **Patent No.:** **US D628,260 S**

(45) **Date of Patent:** **\*\* Nov. 30, 2010**

(54) **FIREARM SUPPRESSOR WRAP**

(76) **Inventor:** **Dale Avery Poling**, 1345 Thunders Trail,  
Potomac, MT (US) 59823

(\*\*) **Term:** **14 Years**

(21) **Appl. No.:** **29/348,538**

(22) **Filed:** **Jan. 16, 2010**

(51) **LOC (9) Cl.** ..... **22-01**

(52) **U.S. Cl.** ..... **D22/108; D22/199**

(58) **Field of Classification Search** ..... D22/108,  
D22/199; D3/218, 255, 273, 276, 290, 299,  
D3/303, 902; D29/125, 129-130; 150/154,  
150/165, 901; 220/480-481; 224/148.6,  
224/236; 206/317; 42/96; 428/17

See application file for complete search history.

(56) **References Cited**

**U.S. PATENT DOCUMENTS**

3,906,129	A *	9/1975	Damois	428/99
3,941,159	A *	3/1976	Toll	138/147
4,039,098	A *	8/1977	Stilts	220/694.1
4,858,361	A *	8/1989	White	42/96
5,184,762	A *	2/1993	Nevitt	224/148.6
5,318,821	A *	6/1994	Bradley, Jr.	428/100
6,578,303	B2 *	6/2003	Richards	40/665
D476,811	S *	7/2003	Brookhouse	D3/299
7,757,421	B1 *	7/2010	Tompkins et al.	42/96

\* cited by examiner

*Primary Examiner*—T. Chase Nelson

*Assistant Examiner*—Michael A Pratt

(74) *Attorney, Agent, or Firm*—David O. Simmons

(57) **CLAIM**

The ornamental design for a firearm suppressor wrap, substantially as shown and described.

**DESCRIPTION**

FIG. 1 is a perspective view of a firearm suppressor wrap in accordance with the present invention;

FIG. 2 is a top view of the firearm suppressor wrap shown in FIG. 1;

FIG. 3 is a bottom view of the firearm suppressor wrap shown in FIG. 1;

FIG. 4 is a right side view of the suppressor wrap shown in FIG. 1, which is a mirror image of the left side view thereof;

FIG. 5 is a front edge view of the firearm suppressor wrap shown in FIG. 1; and,

FIG. 6 is a rear edge view of the firearm suppressor wrap shown in FIG. 1.

The dashed lines in FIGS. 1 through 3 represents stitching and forms a part of the claimed design.

**1 Claim, 3 Drawing Sheets**

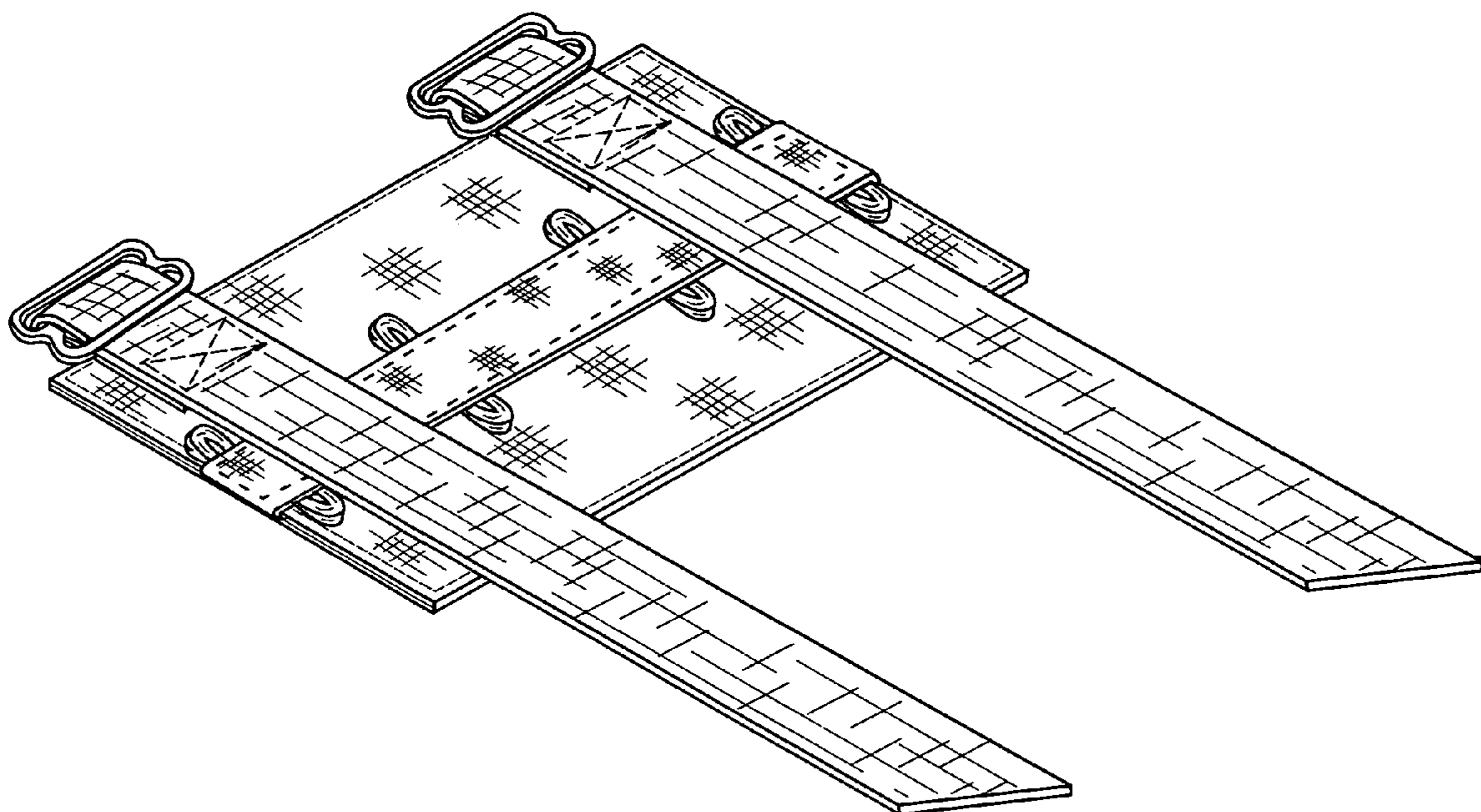

**FIG. 1**

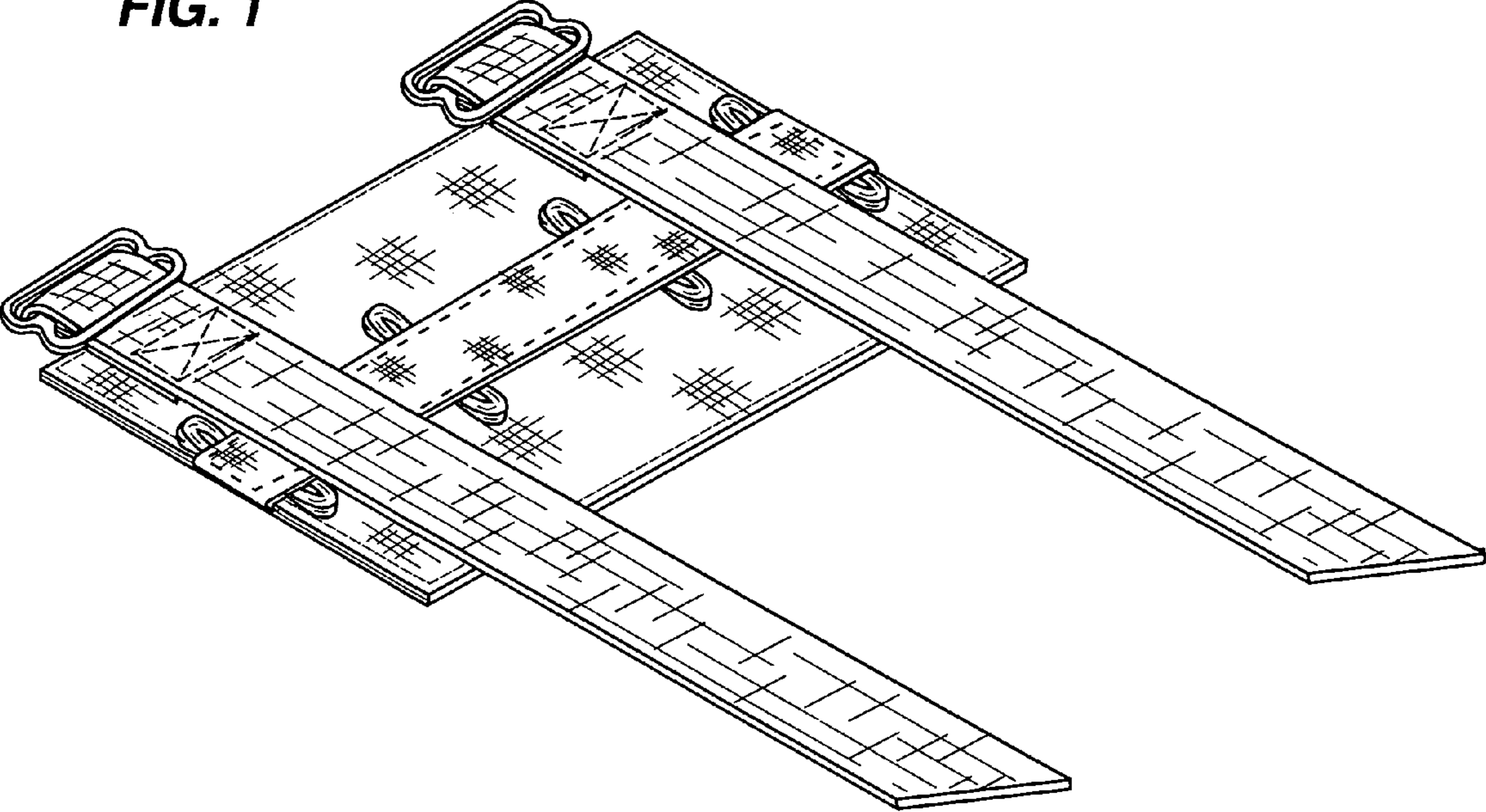

**FIG. 2**

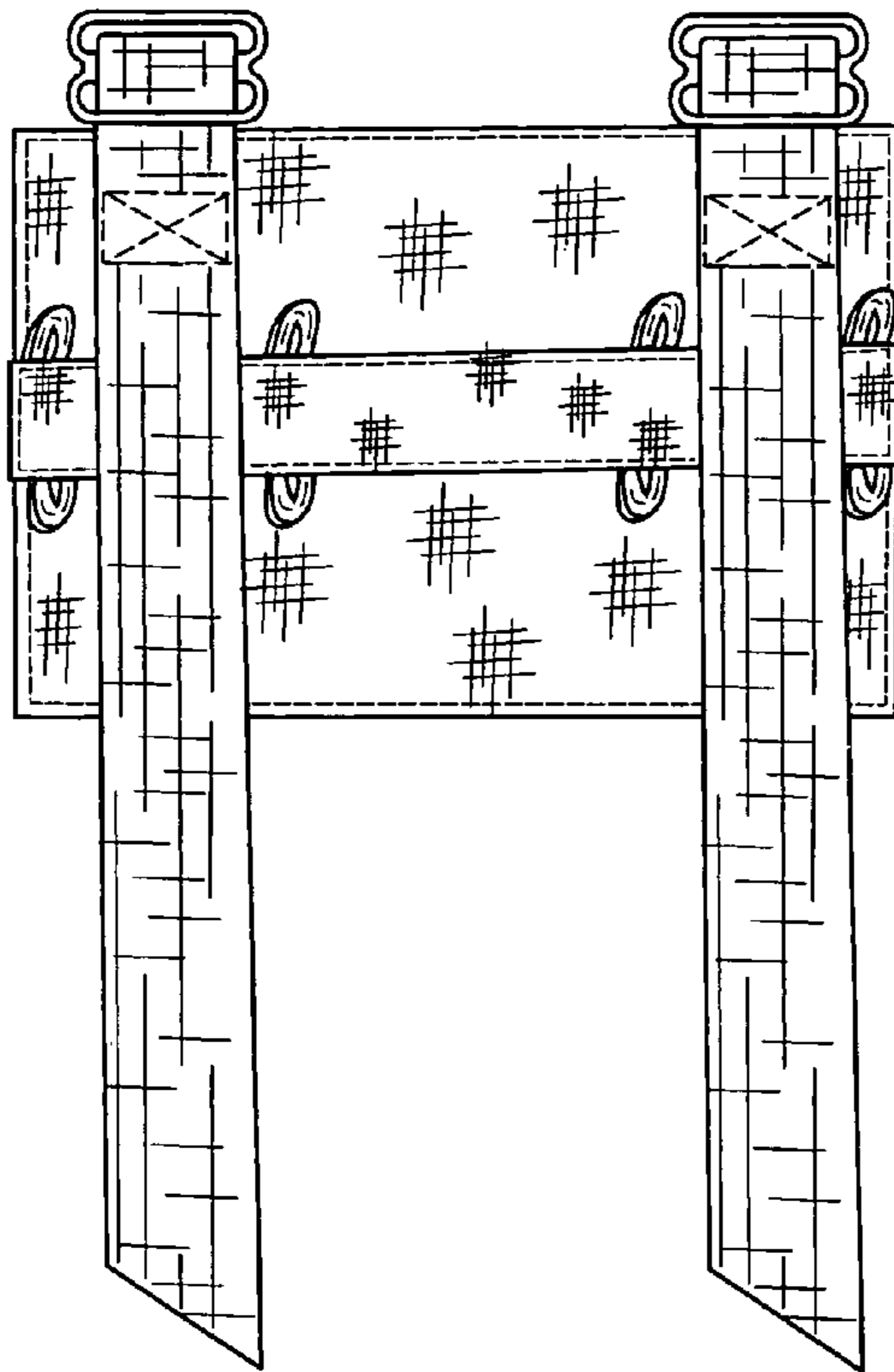

**FIG. 3**

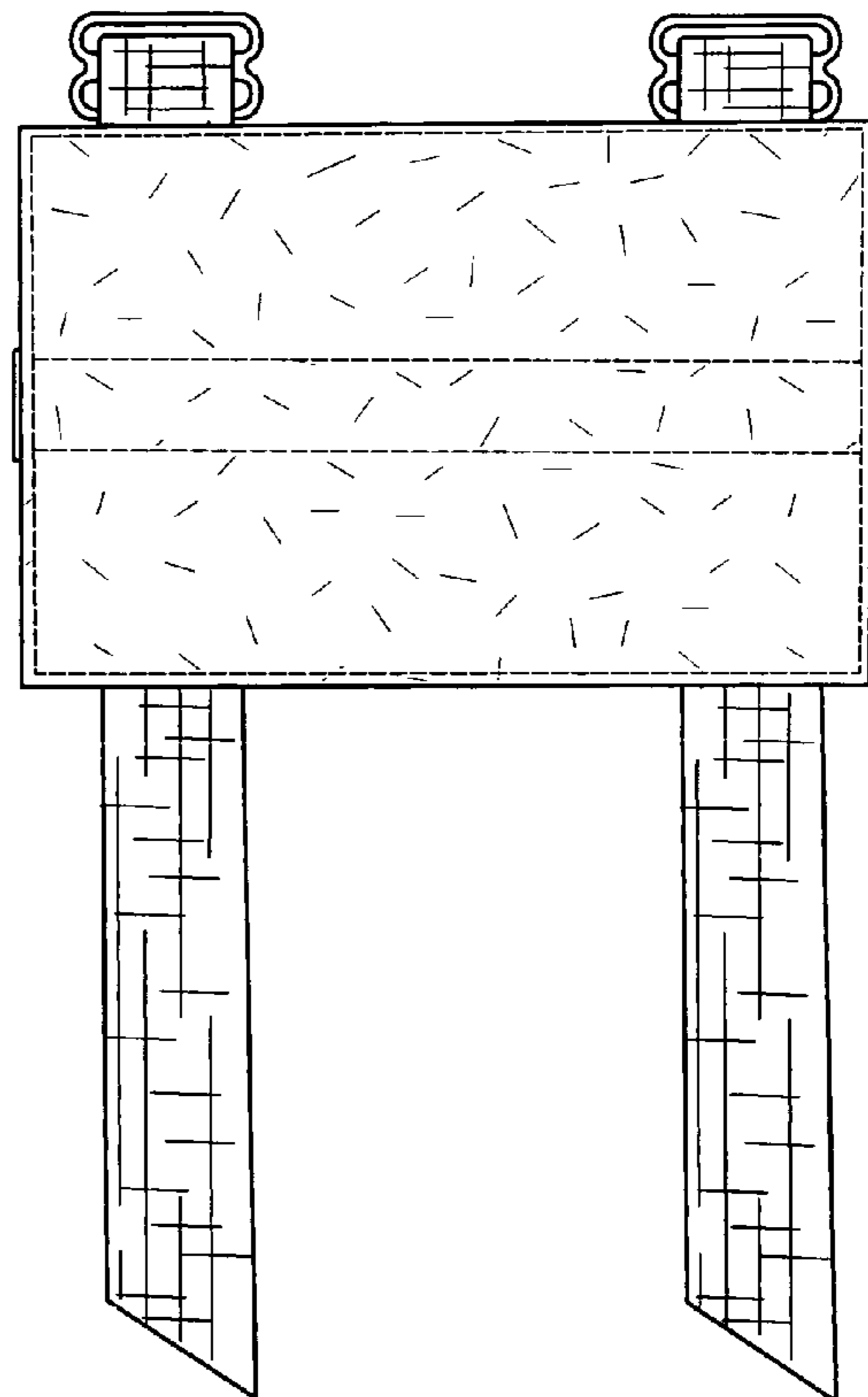

**FIG. 4**



**FIG. 5**

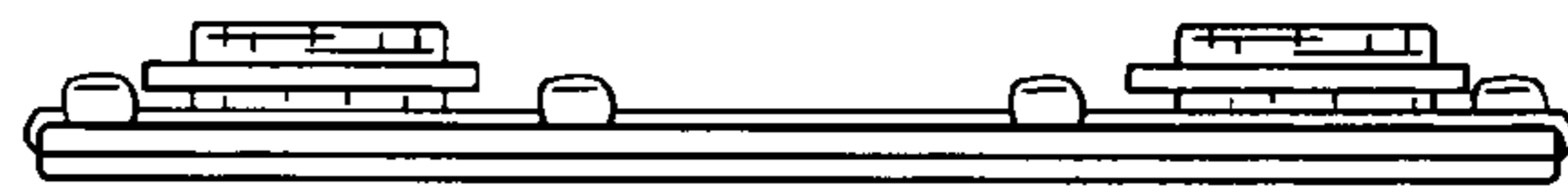

**FIG. 6**

