



US00D628169S

(12) **United States Design Patent**
Yamada

(10) **Patent No.:** **US D628,169 S**
(45) **Date of Patent:** **** Nov. 30, 2010**

(54) **LIGHT EMITTING DIODE MODULE**

- (75) Inventor: **Motokazu Yamada**, Tokushima (JP)
- (73) Assignee: **Nichia Corporation**, Tokushima (JP)
- (**) Term: **14 Years**
- (21) Appl. No.: **29/366,756**
- (22) Filed: **Jul. 29, 2010**

Related U.S. Application Data

- (62) Division of application No. 29/359,245, filed on Apr. 7, 2010, now Pat. No. Des. 622,683, which is a division of application No. 29/344,931, filed on Oct. 6, 2009, now Pat. No. Des. 619,975.

(30) **Foreign Application Priority Data**

Apr. 8, 2009	(JP)	2009-8098
Apr. 8, 2009	(JP)	2009-8099
Apr. 8, 2009	(JP)	2009-8100
Apr. 8, 2009	(JP)	2009-8102

- (51) **LOC (9) Cl.** **13-03**
- (52) **U.S. Cl.** **D13/180**
- (58) **Field of Classification Search** D13/180;
D26/2; 257/79, 80, 81, 88, 89, 95, 98, 99,
257/100, E33.058; 313/483, 498, 500; 362/555,
362/800
See application file for complete search history.

(56) **References Cited**

U.S. PATENT DOCUMENTS

6,885,034 B1	4/2005	Schoenfeld
D505,661 S	5/2005	Suenaga
D517,026 S	3/2006	Suenaga
D524,260 S	7/2006	Ishizaka et al.

(Continued)

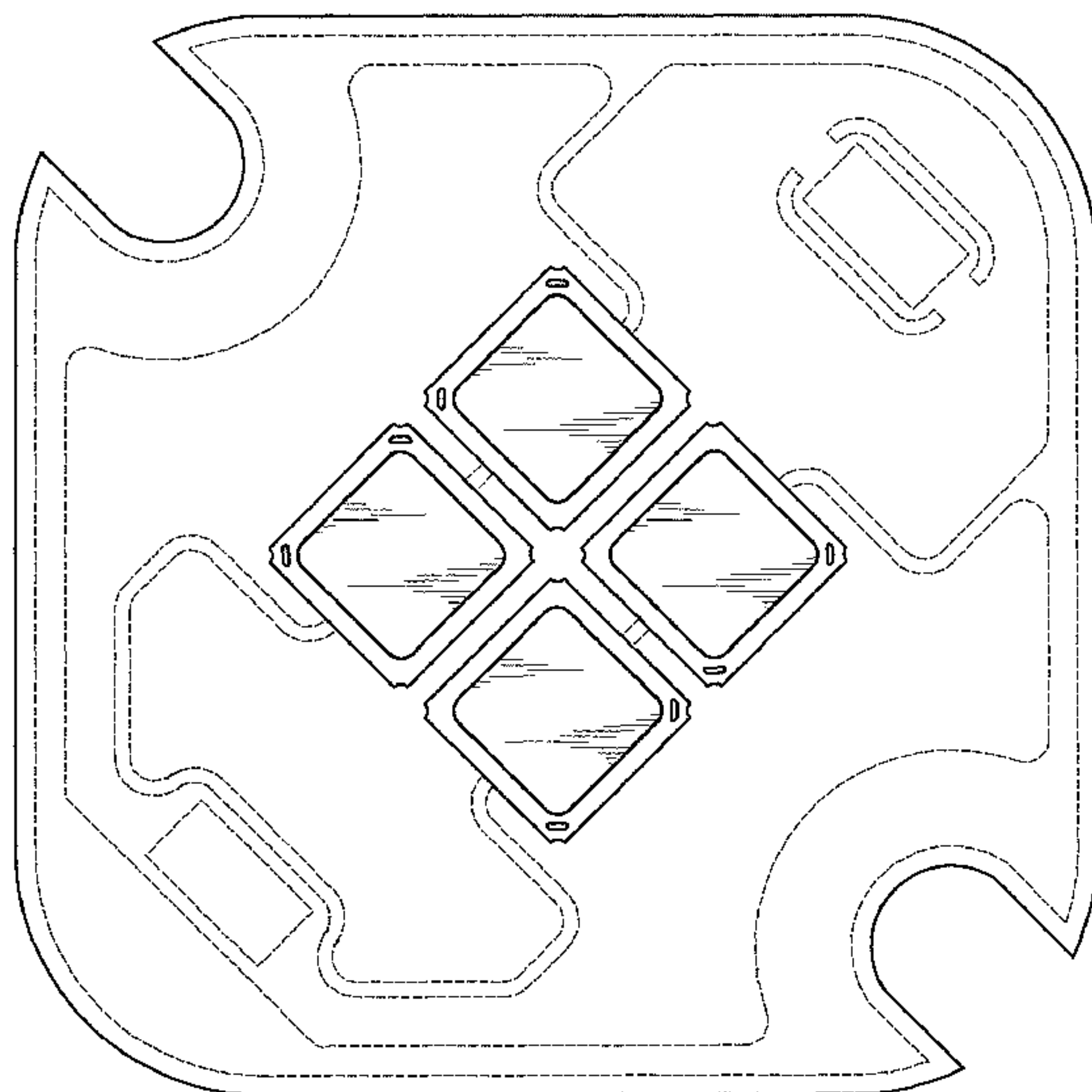

FOREIGN PATENT DOCUMENTS

JP D1296262 S 3/2007

(Continued)

Primary Examiner—Selina Sikder
(74) *Attorney, Agent, or Firm*—Global IP Counselors, LLP

(57) **CLAIM**

The ornamental design for a light emitting diode module, as shown and described.

DESCRIPTION

FIG. 1 is a front elevational view of a light emitting diode module in accordance with a first embodiment of my new design;

FIG. 2 is a top plan view of the light emitting diode module in accordance with the first embodiment of my new design;

FIG. 3 is a bottom plan view of the light emitting diode module in accordance with the first embodiment of my new design;

FIG. 4 is a left side elevational view of the light emitting diode module in accordance with the first embodiment of my new design; and,

FIG. 5 is a right side elevational view of the light emitting diode module in accordance with the first embodiment of my new design.

The broken line showing of environment (the remaining structure of the light emitting diode module) in FIGS. 1-5 are for illustrative purposes only and forms no part of the claimed design.

The diagonal line shading illustrates a transparent portion of the light emitting diode module.

The bottom plan view of the light emitting diode module is omitted because the bottom surface of the light emitting diode module is flat and devoid of surface ornamentation.

1 Claim, 3 Drawing Sheets



US D628,169 S

Page 2

U.S. PATENT DOCUMENTS

D575,245 S 8/2008 Yen
D586,303 S 2/2009 Fuwa et al.
D591,248 S 4/2009 Imai et al.
D592,615 S 5/2009 Imai et al.
7,635,875 B2 12/2009 Niki et al.
D607,420 S 1/2010 Imai et al.
D615,052 S 5/2010 Imai et al.
D618,635 S 6/2010 Imai et al.
D619,975 S * 7/2010 Yamada D13/180

D622,683 S * 8/2010 Yamada D13/180

FOREIGN PATENT DOCUMENTS

JP D1307574 S 8/2007
JP D1339027 S 9/2008
JP D1352471 S 3/2009
JP D1352645 S 3/2009
JP D1368730 S 9/2009
JP D1369119 S 9/2009

* cited by examiner

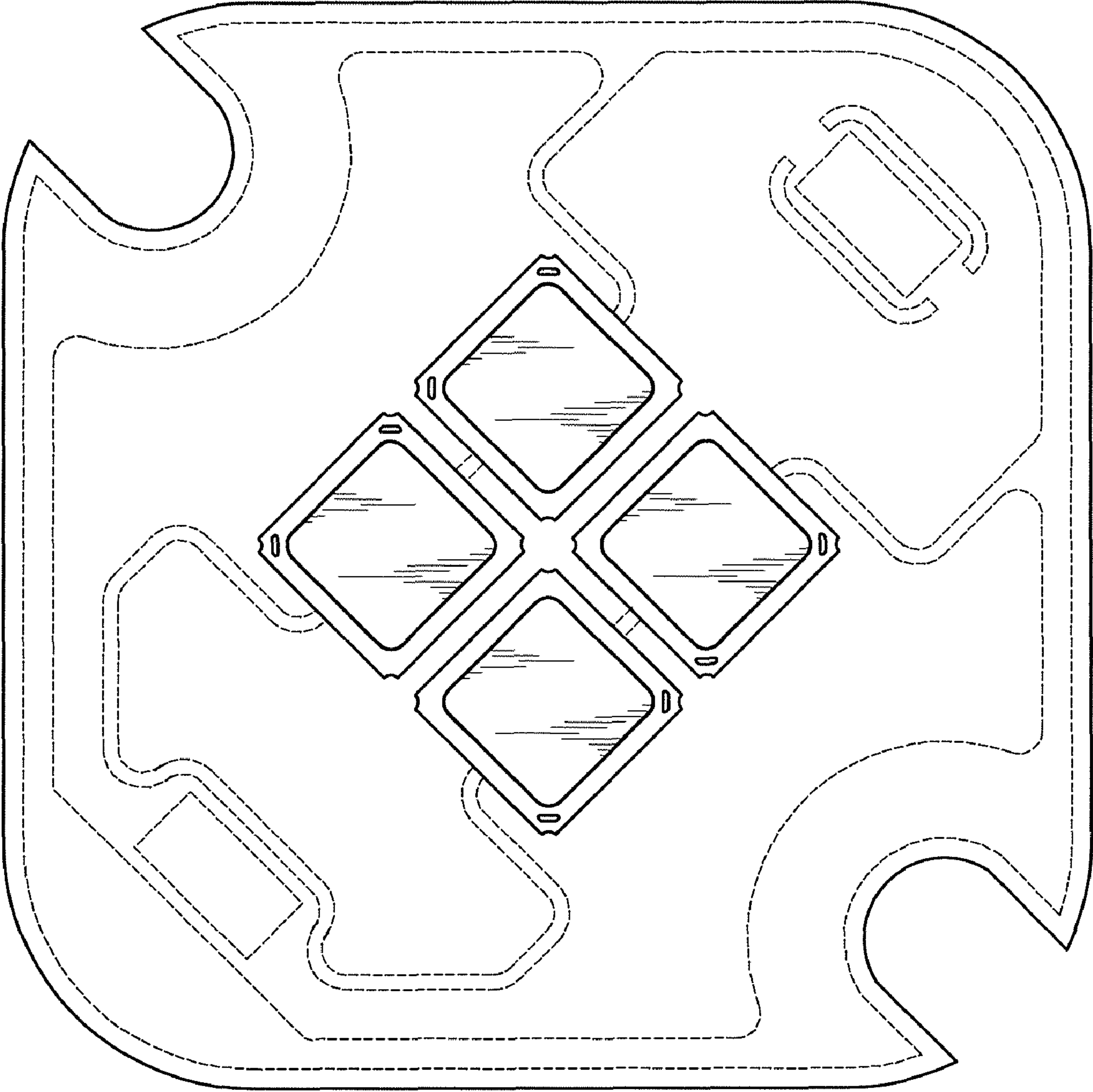

FIG. 1

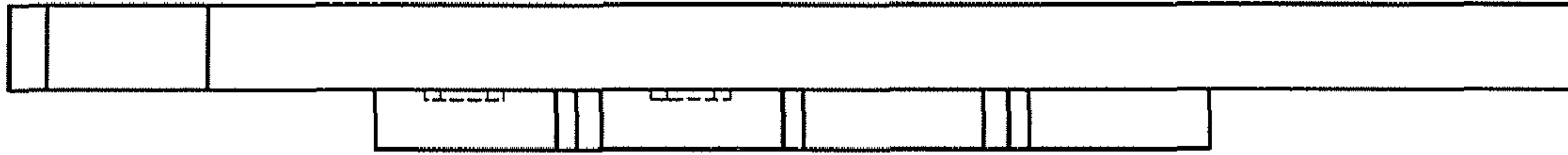

FIG. 2

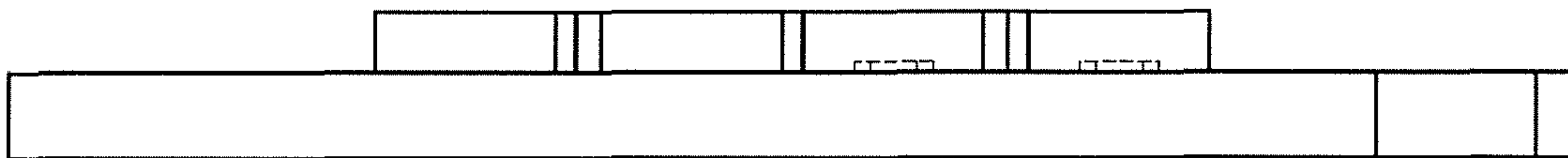

FIG. 3

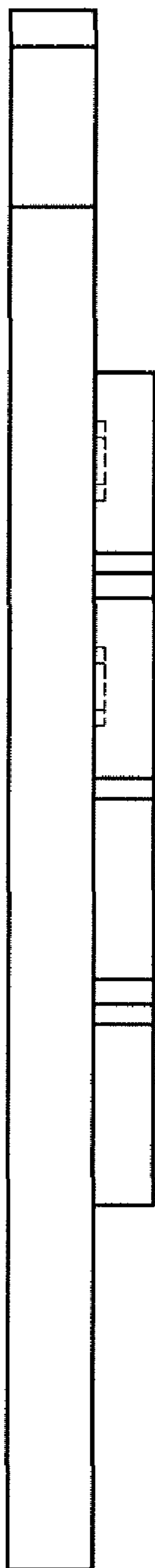

FIG. 4

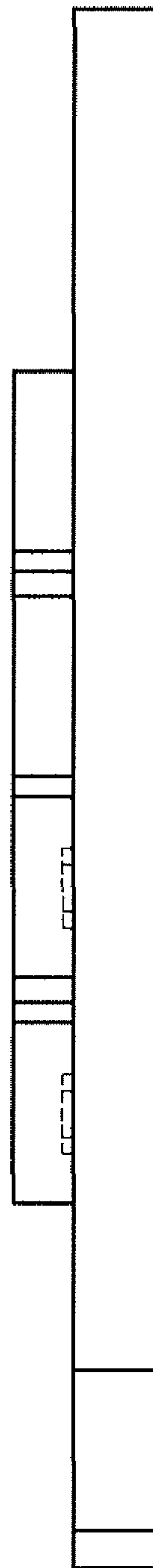

FIG. 5