



US00D628163S

(12) **United States Design Patent**  
**Kimura et al.**

(10) **Patent No.:** **US D628,163 S**  
(45) **Date of Patent:** **\*\* Nov. 30, 2010**

(54) **ELECTRICAL CONNECTOR**

(75) Inventors: **Makiya Kimura**, Tokyo (JP);  
**Shigetsugu Nakagawa**, Tokyo (JP)

(73) Assignee: **Tyco Electronics Japan G.K.**,  
Kanagawa-ken (JP)

(\*\*) Term: **14 Years**

(21) Appl. No.: **29/354,568**

(22) Filed: **Jan. 26, 2010**

(51) **LOC (9) Cl.** ..... **13-03**

(52) **U.S. Cl.** ..... **D13/147**

(58) **Field of Classification Search** ..... D13/147,  
D13/154, 156, 184; D14/433, 435, 438;  
439/79, 108, 159-160, 260, 329, 395, 607.01,  
439/607.04, 607.05, 607.17, 607.25, 607.34,  
439/607.41, 607.53, 629, 630, 946  
See application file for complete search history.

(56) **References Cited**

**U.S. PATENT DOCUMENTS**

D500,741 S \* 1/2005 Fan ..... D13/147  
D506,730 S \* 6/2005 Ura ..... D13/147  
D614,141 S \* 4/2010 Takemoto ..... D13/147  
2003/0176094 A1 \* 9/2003 Myer et al. .... 439/246

**FOREIGN PATENT DOCUMENTS**

JP D1178665 5/2003

\* cited by examiner

*Primary Examiner*—Daniel D Bui

(74) *Attorney, Agent, or Firm*—Barley Snyder LLC

(57) **CLAIM**

The ornamental design for an electrical connector, as shown and described.

**DESCRIPTION**

FIG. 1 is a front elevation view of an electrical connector, showing our new design;

FIG. 2 is a top plan view thereof;

FIG. 3 is a bottom plan view thereof;

FIG. 4 is a rear elevation view thereof;

FIG. 5 is a left side elevation view thereof;

FIG. 6 is a right side elevation view thereof;

FIG. 7 is a front, top, and right side perspective view thereof;

FIG. 8 is a front, bottom, and right side perspective view thereof; and,

FIG. 9 is a rear, bottom, and right side perspective view.

The broken line shown in the drawings is included for the purpose of illustrating environmental structure and forms no part of the claimed design.

**1 Claim, 8 Drawing Sheets**

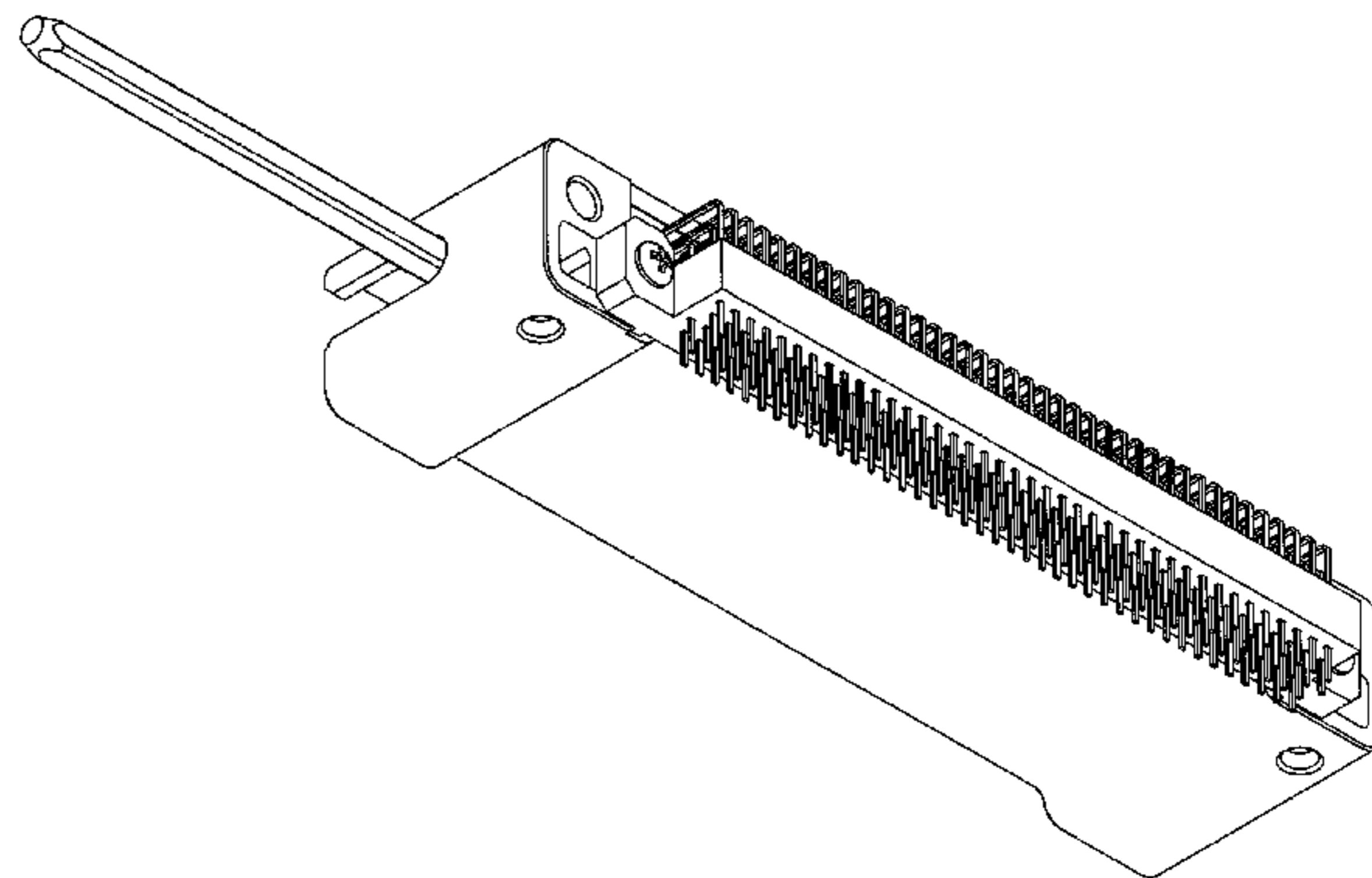
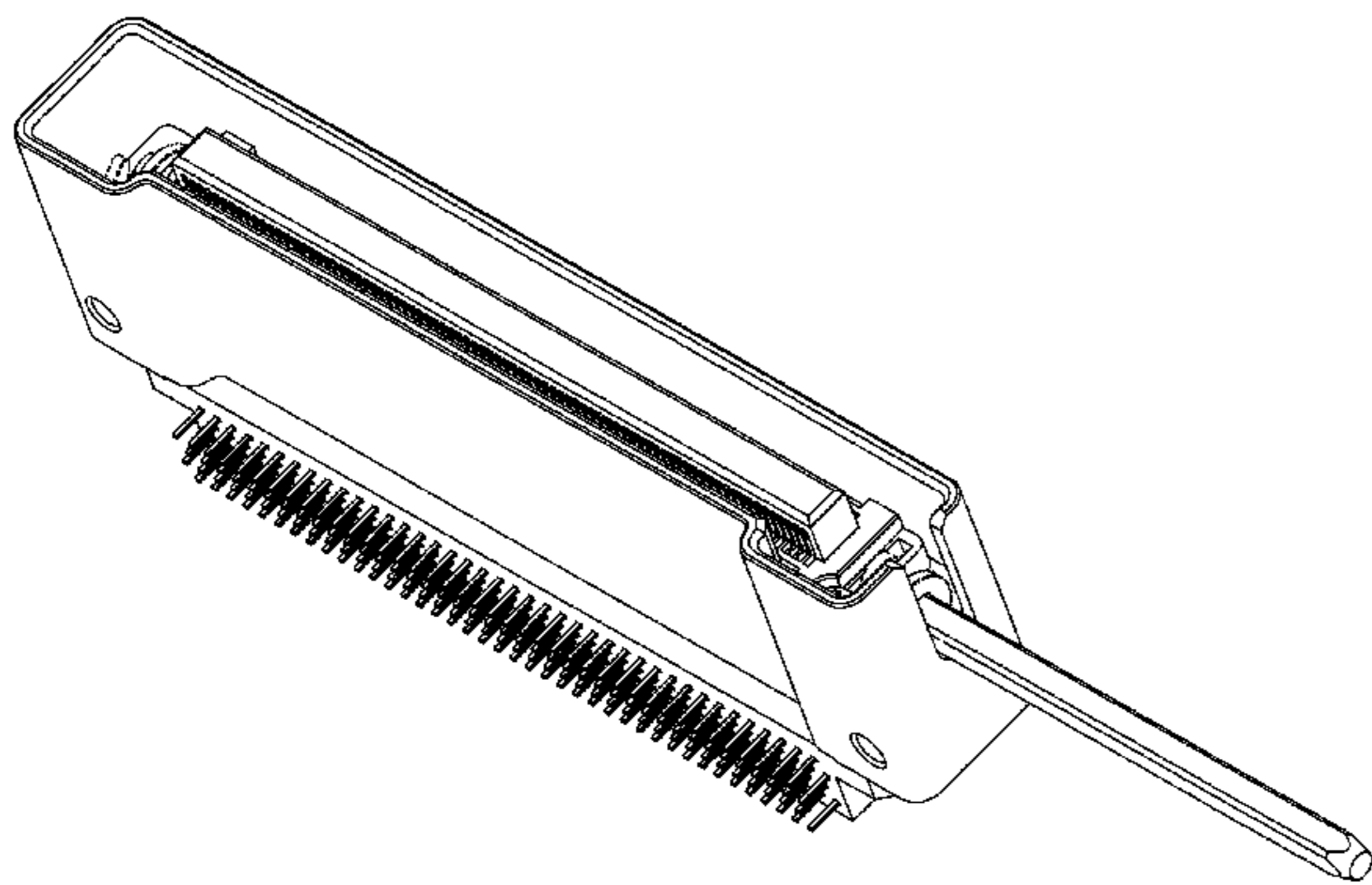

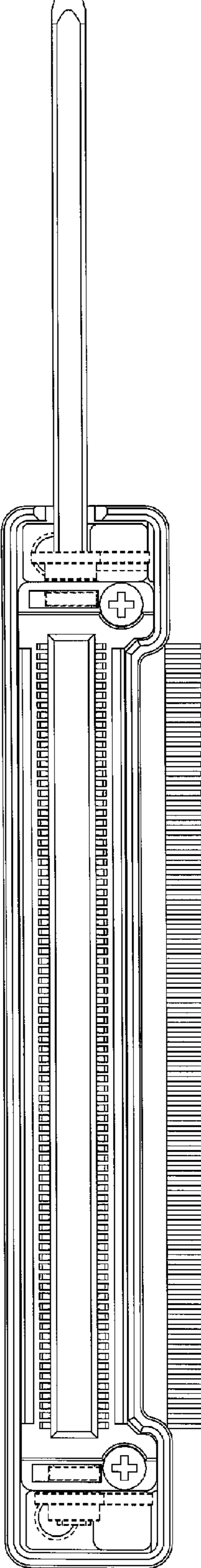
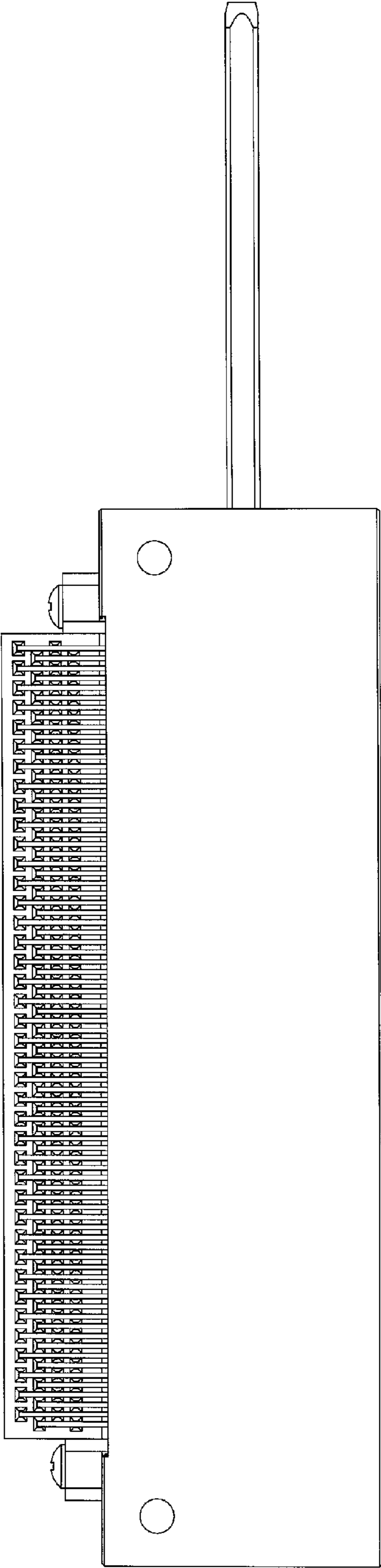

Fig. 1

Fig. 2



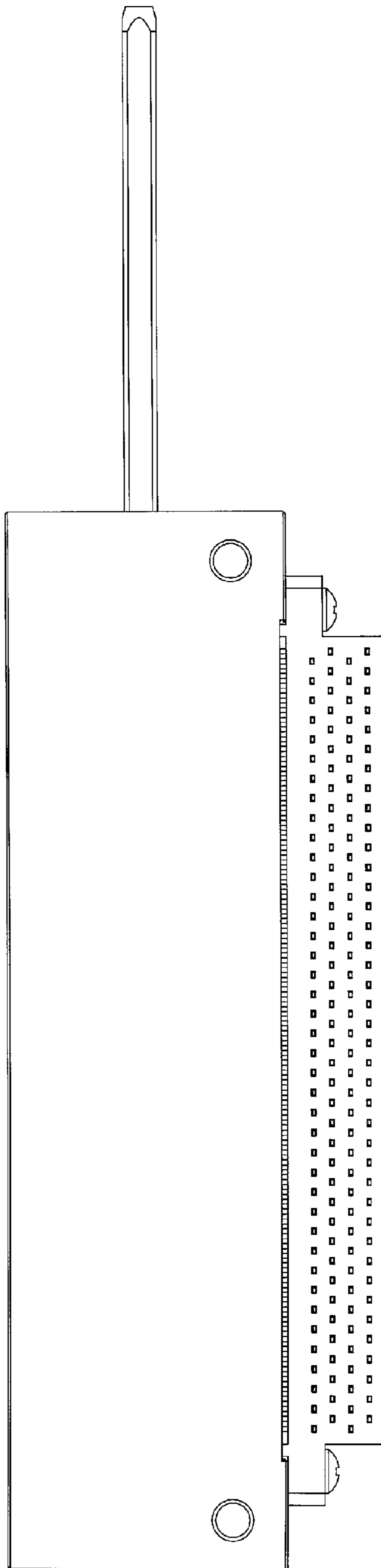

Fig. 3

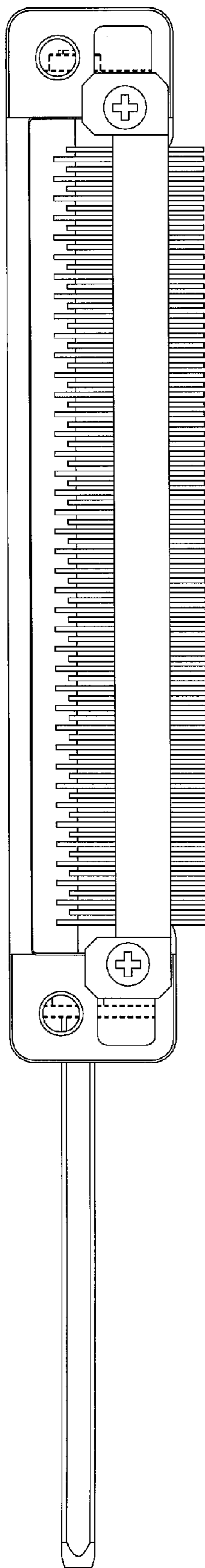
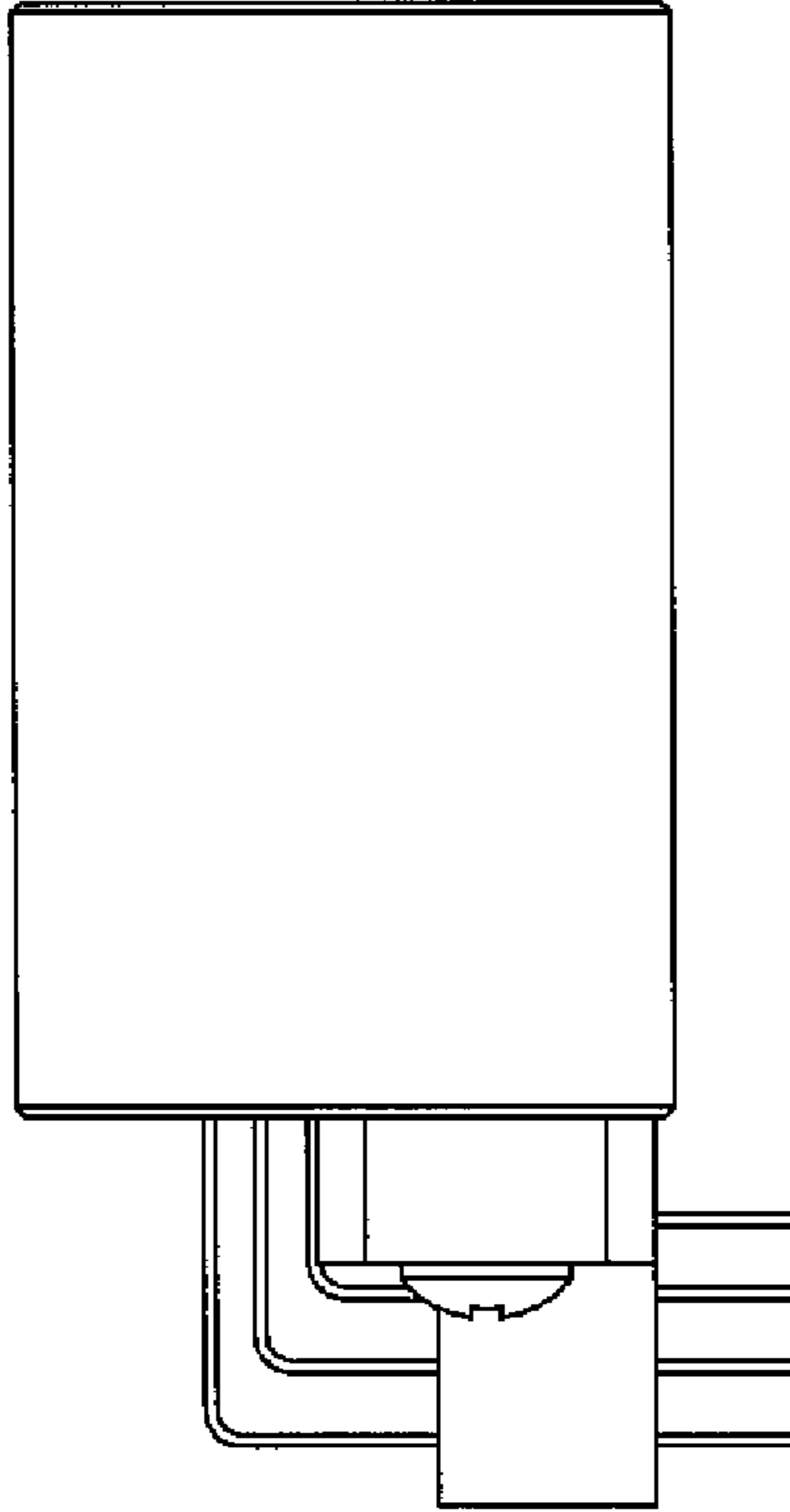
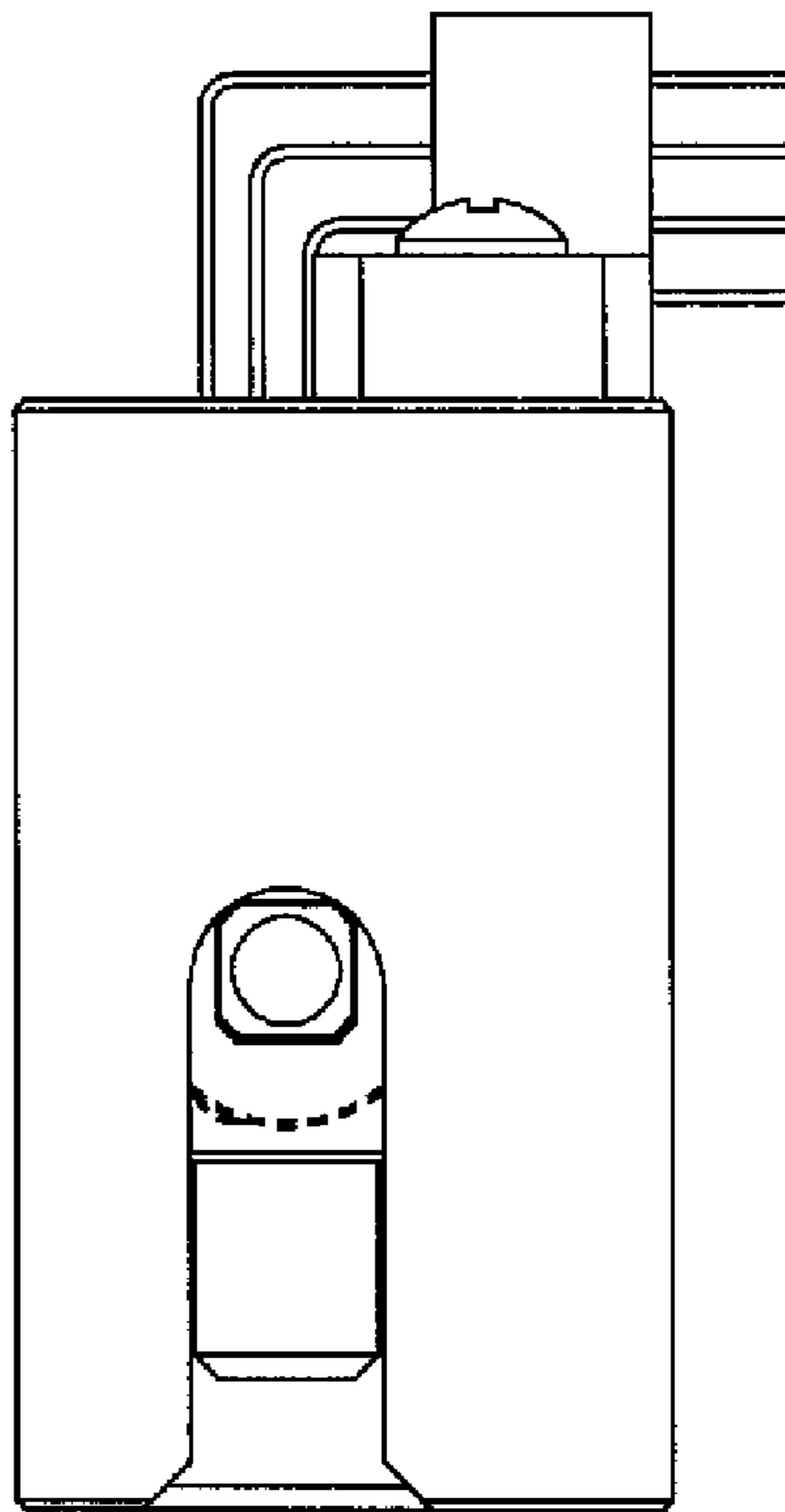

Fig. 4

**Fig. 5**



**Fig. 6**



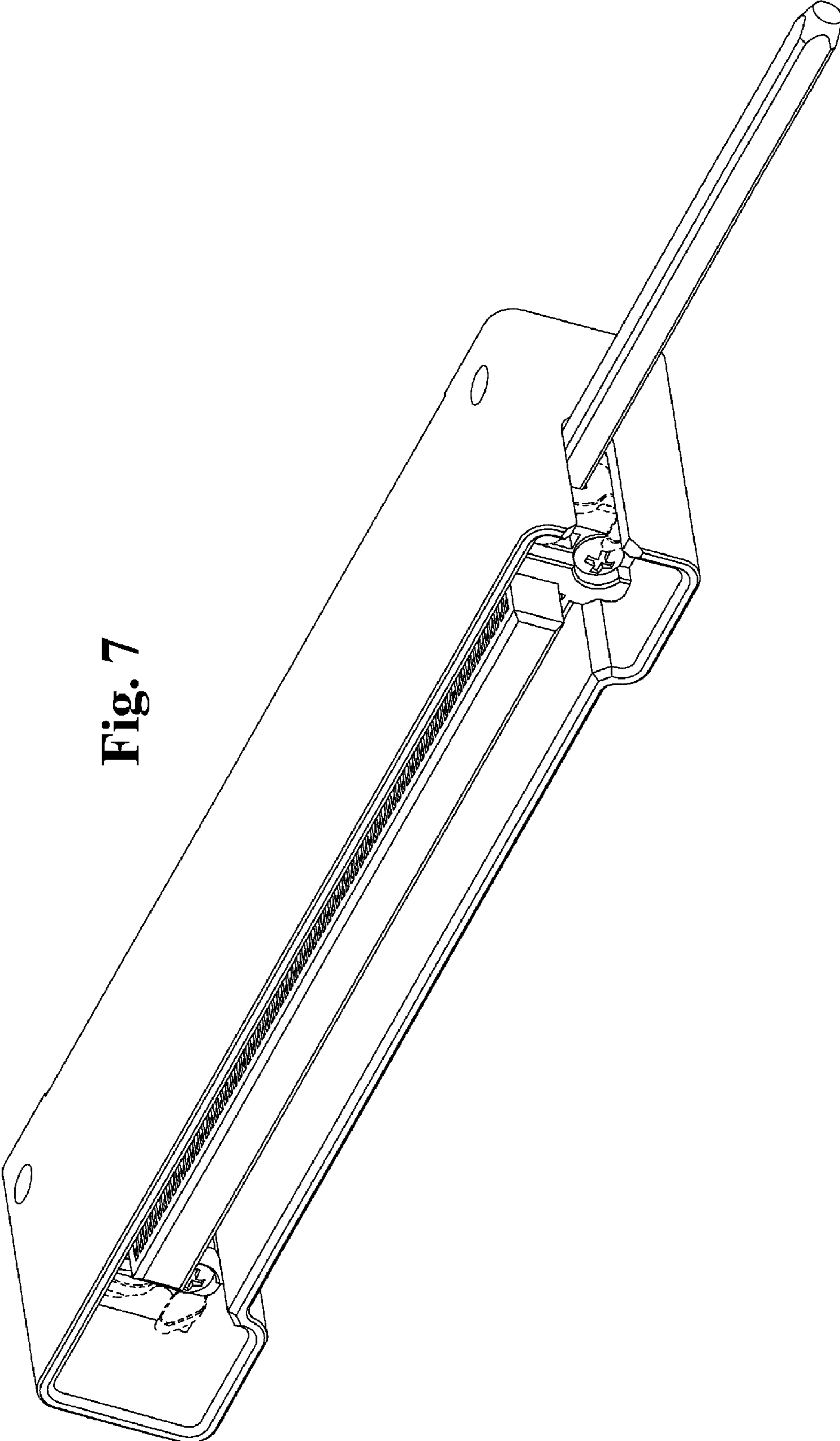
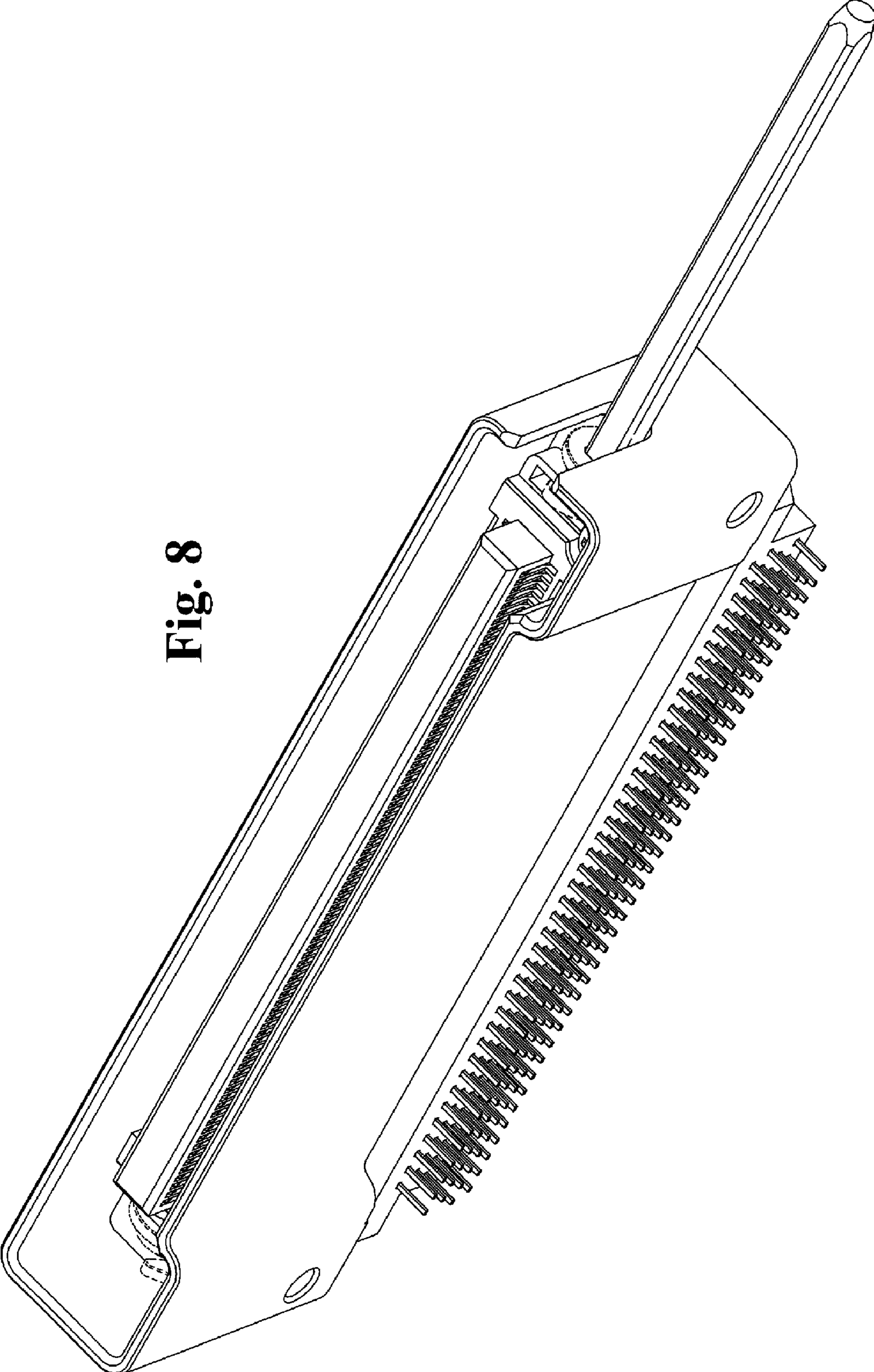

Fig. 7

Fig. 8





**Fig. 9**

