

US00D627903S

(12) **United States Design Patent**  
**Tinen**

(10) **Patent No.:** **US D627,903 S**  
(45) **Date of Patent:** **\*\* Nov. 23, 2010**

(54) **FIBER CEMENT SHINGLE PLANK ASSEMBLY**

(75) Inventor: **William J. Tinen**, Trabuco Canyon, CA (US)

(73) Assignee: **James Hardie Technology Limited**, Dublin (IE)

(\*\*) Term: **14 Years**

(21) Appl. No.: **29/323,360**

(22) Filed: **Aug. 23, 2008**

(51) **LOC (9) Cl.** ..... **25-01**

(52) **U.S. Cl.** ..... **D25/139**

(58) **Field of Classification Search** ..... D25/139, D25/141, 143, 160, 142; 52/745.19, 533, 52/519, 523, 544, 98, 521, 90.1; 248/222.12, 248/225.11; 428/122, 126, 130; 404/19; D6/561, 510

See application file for complete search history.

(56) **References Cited**

**U.S. PATENT DOCUMENTS**

33,620	A	10/1861	Whytock	
1,329,794	A	2/1920	Moomaw	
1,583,969	A *	5/1926	Greenstreet	52/531
1,650,285	A *	11/1927	Lindley	52/545
1,861,998	A *	6/1932	Bennett	52/96
2,037,507	A *	4/1936	Fischer	52/558
2,818,824	A *	1/1958	Read et al.	428/167
3,667,184	A	6/1972	Merrill et al.	
3,897,667	A *	8/1975	Turek	52/546
D265,510	S	7/1982	Bedwell, Jr.	
4,499,701	A	2/1985	Bockwinkel et al.	
D348,317	S	6/1994	Thomas et al.	
5,455,099	A *	10/1995	Banner	428/122
D372,545	S *	8/1996	Schultz	D25/138
D415,848	S	10/1999	Plath et al.	
D423,122	S *	4/2000	Plath et al.	D25/143
6,138,430	A	10/2000	Van Acoleyen et al.	
D449,897	S	10/2001	Croft	
D454,648	S *	3/2002	Shaw et al.	D25/139

D462,461	S *	9/2002	Frankoski et al.	D25/139
6,463,708	B1 *	10/2002	Anderson	52/521
6,465,724	B1 *	10/2002	Garvison et al.	136/244
6,635,218	B2 *	10/2003	King	264/536

(Continued)

**OTHER PUBLICATIONS**

U.S. Appl. No. 61/091,344 entitled "Building Plank with Shaped Channels and Assembly Thereof" filed Aug. 23, 2008; first-named inventor: M.J. Benjamin.

(Continued)

*Primary Examiner*—Robert M Spear  
*Assistant Examiner*—Cynthia Underwood  
(74) *Attorney, Agent, or Firm*—Gardere Wynne Sewell, LLP

(57) **CLAIM**

The ornamental design for a fiber cement shingle plank assembly, as shown and described.

**DESCRIPTION**

FIG. 1 is a perspective view of a fiber cement shingle plank assembly;  
FIG. 2 is a front view of the fiber cement shingle plank assembly of FIG. 1 without showing boxed portions;  
FIG. 3 is an enlarged view of a first boxed portion of the fiber cement shingle plank assembly shown in FIG. 1;  
FIG. 4 is an enlarged view of a second boxed portion of the fiber cement shingle plank assembly shown in FIG. 1; and,  
FIG. 5 is an enlarged view of a third boxed portion of the fiber cement shingle plank assembly shown in FIG. 1.

**1 Claim, 4 Drawing Sheets**

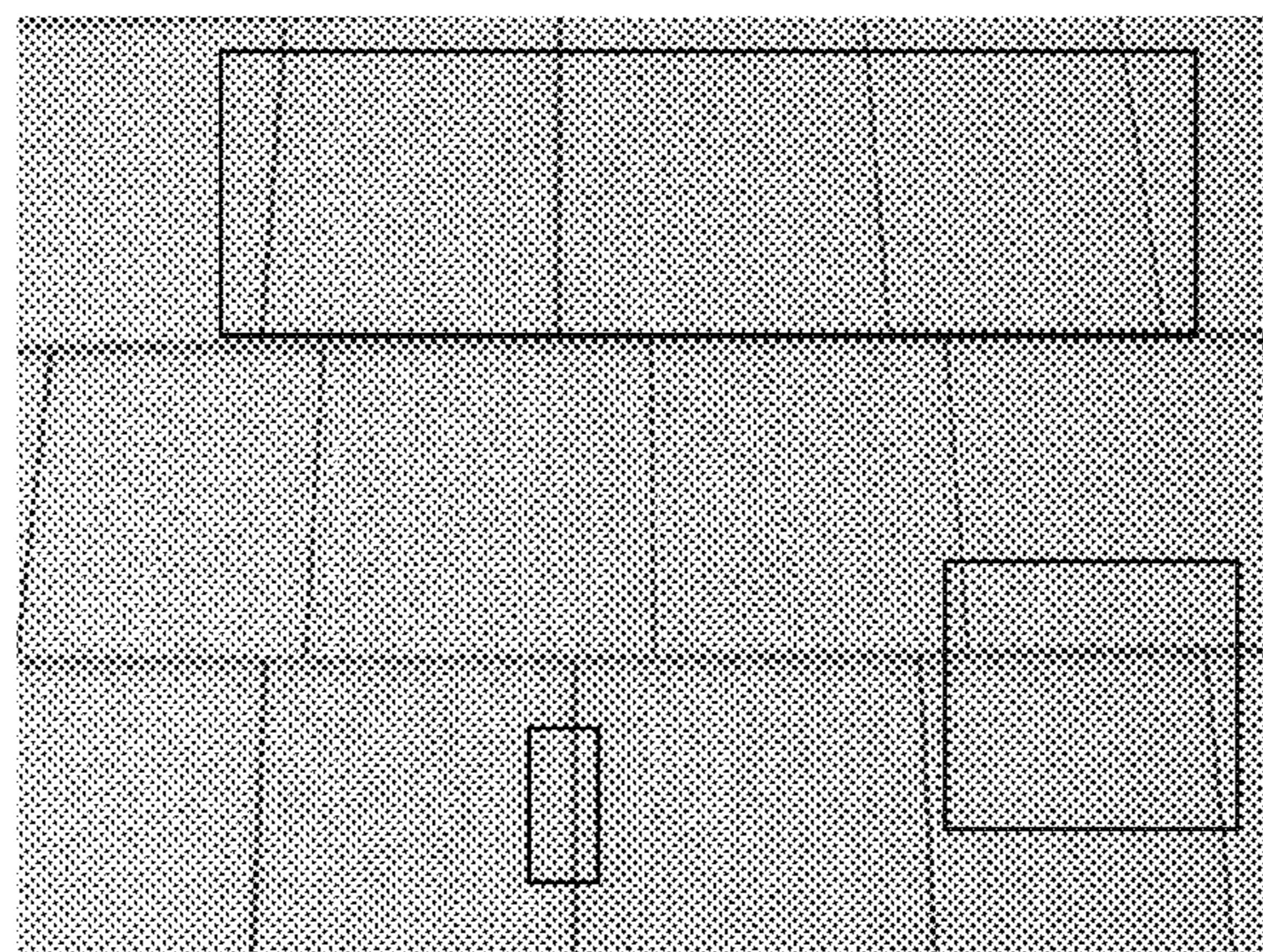

# US D627,903 S

Page 2

---

## U.S. PATENT DOCUMENTS

6,809,251 B2 \* 10/2004 Dinwoodie ..... 136/251  
7,155,870 B2 \* 1/2007 Almy ..... 52/544  
D568,497 S \* 5/2008 Burman et al. .... D25/141  
D573,727 S \* 7/2008 Heatherly ..... D25/139  
D574,972 S \* 8/2008 Todd et al. .... D25/139  
D589,172 S \* 3/2009 Newman et al. .... D25/139  
2003/0217768 A1 \* 11/2003 Guha ..... 136/244  
2004/0031219 A1 \* 2/2004 Banister ..... 52/220.2  
2007/0144095 A1 \* 6/2007 King ..... 52/518

## OTHER PUBLICATIONS

U.S. Appl. No. 29/323,359, filed Aug. 22, 2008, entitled "Fiber Cement Shingle Plank with Keyways," first-named inventor: W.J. Tinen.

U.S. Appl. No. 29/323,361, filed Aug. 23, 2008, entitled "Fiber Cement Shingle Panel with Keyways," first-named inventor: W.J. Tinen.

Office Action mailed Sep. 29, 2009, for U.S. Appl. No. 29/323,359 (7 pp.).

\* cited by examiner

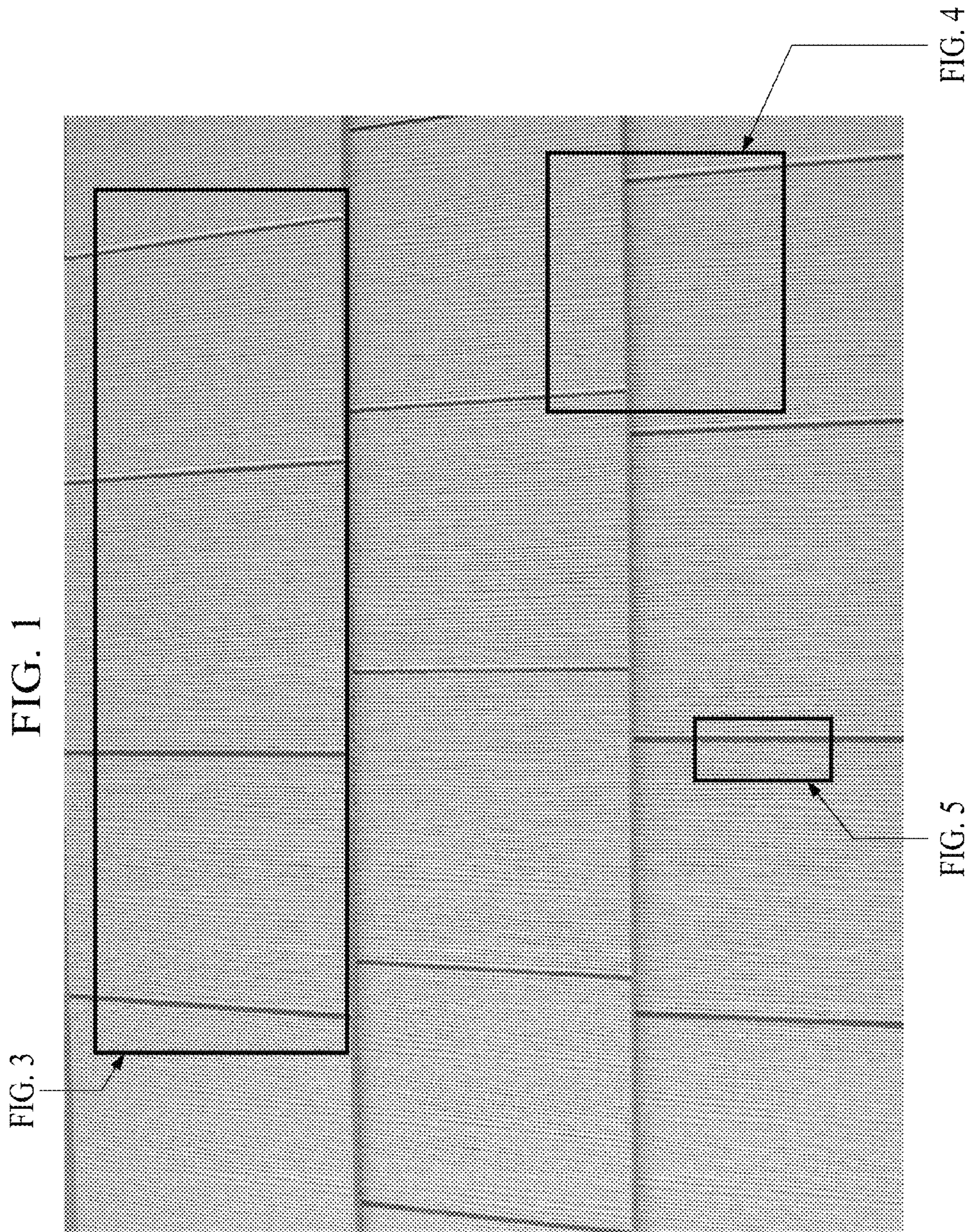

FIG. 2



FIG. 3

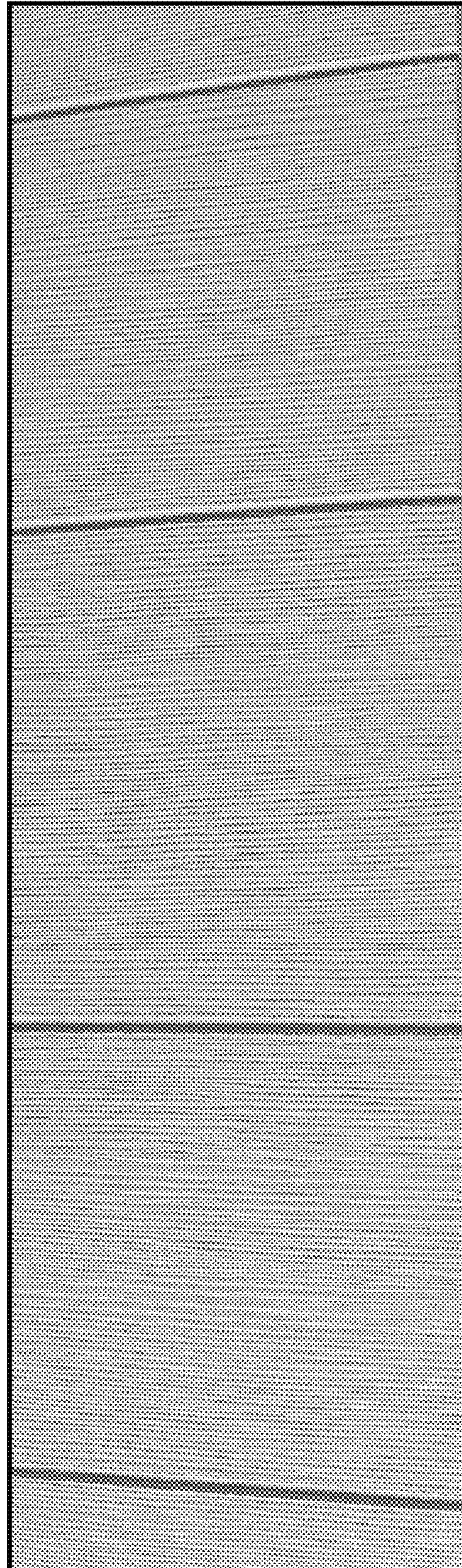

FIG. 5

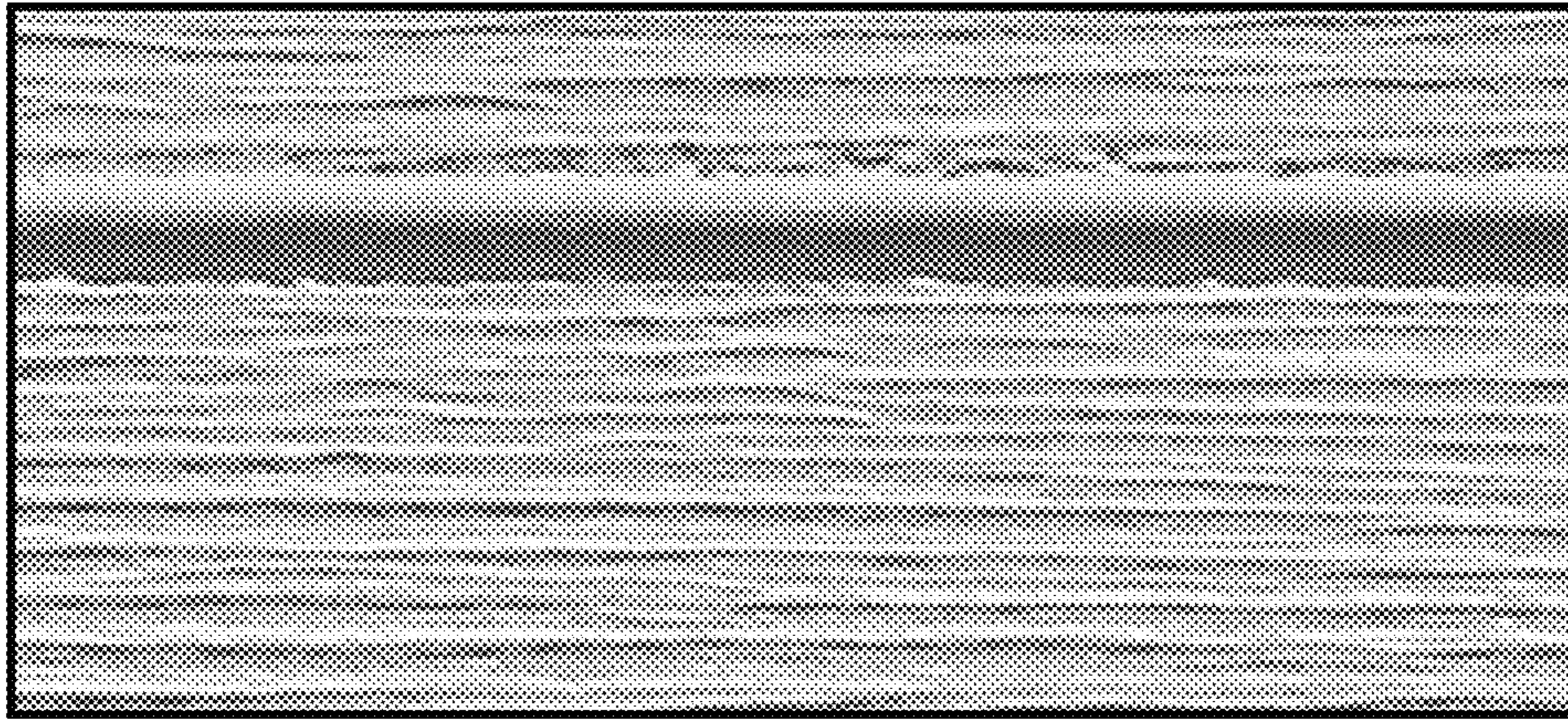

FIG. 4

