



US00D627780S

(12) **United States Design Patent**
Kuroda

(10) **Patent No.:** **US D627,780 S**

(45) **Date of Patent:** **** Nov. 23, 2010**

(54) **COMPUTER**

D602,933 S * 10/2009 Huang et al. D14/346

(75) Inventor: **Hiroyuki Kuroda**, Kahoku (JP)

FOREIGN PATENT DOCUMENTS

(73) Assignee: **PFU Limited**, Ishikawa (JP)

EM	000240833-0005	* 10/2004
JP	844211	7/1992
JP	1065213	3/2000
JP	1082093	8/2000
JP	1098607	1/2001
JP	1263792	2/2006

(**) Term: **14 Years**

(21) Appl. No.: **29/347,395**

OTHER PUBLICATIONS

(22) Filed: **Dec. 22, 2009**

Mar. 24, 2008 Web pages, URL: <http://pr.fujitsu.com/jp/news/2008/02/28.html>, Title: Fujitsu Limited will release new models of mobile handy, i.e., "Team Pad 7500Ws", and "Patio 300", These documents have been stored in at the Japanese Patent Office as No. HJ1907802100, since Mar. 28, 2008. The article published in the website is a terminal for ordering (5 pp).

(51) **LOC (9) Cl.** **14-02**

(52) **U.S. Cl.** **D14/346**

(58) **Field of Classification Search** D14/341, D14/342, 343, 344, 345, 346, 347, 426, 427, D14/428, 430, 431, 496, 125, 126, 129, 130, D14/137, 203.1, 203.3, 203.4, 203.5, 203.6, D14/203.7, 138 R, 138 AA, 138 AB, 138 AC, D14/138 C, 138 AD, 138 G; D21/324, 329, D21/330, 331, 333; D18/7; D10/65; 455/556.1, 455/556.2, 575.4, 575.1; 345/901; 361/679.55, 361/679.56; 348/552; 379/428.01, 433.04, 379/433.12, 908, 910, 916

* cited by examiner

Primary Examiner—Angela J Lee

(74) *Attorney, Agent, or Firm*—Staas & Halsey LLP

See application file for complete search history.

(57) **CLAIM**

The ornamental design for a computer, as shown and described.

(56) **References Cited**

DESCRIPTION

U.S. PATENT DOCUMENTS

D387,737 S	*	12/1997	Mizusugi et al.	D14/346
D392,947 S	*	3/1998	Iino	D14/346
D433,018 S	*	10/2000	Tanimura et al.	D14/346
6,655,540 B2	*	12/2003	Shimoda et al.	220/4.02
D524,308 S	*	7/2006	Lai	D14/346
D533,552 S	*	12/2006	Kuroiwa et al.	D14/346
D571,801 S	*	6/2008	Shaheen	D14/346
D576,177 S	*	9/2008	Asanuma et al.	D14/496
D583,828 S	*	12/2008	Li et al.	D14/496
D595,291 S	*	6/2009	Takemasa	D14/346
D601,560 S	*	10/2009	Matsumoto et al.	D14/346

FIG. 1 is a front perspective view of a computer showing my new design;

FIG. 2 is a front view thereof;

FIG. 3 is a rear view thereof;

FIG. 4 is a left side elevational view thereof;

FIG. 5 is a right side elevational view thereof;

FIG. 6 is a top plan view thereof; and,

FIG. 7 is a bottom plan view thereof.

The broken lines shown in the drawings are for illustrative purposes only and form no part of the claimed design.

1 Claim, 3 Drawing Sheets

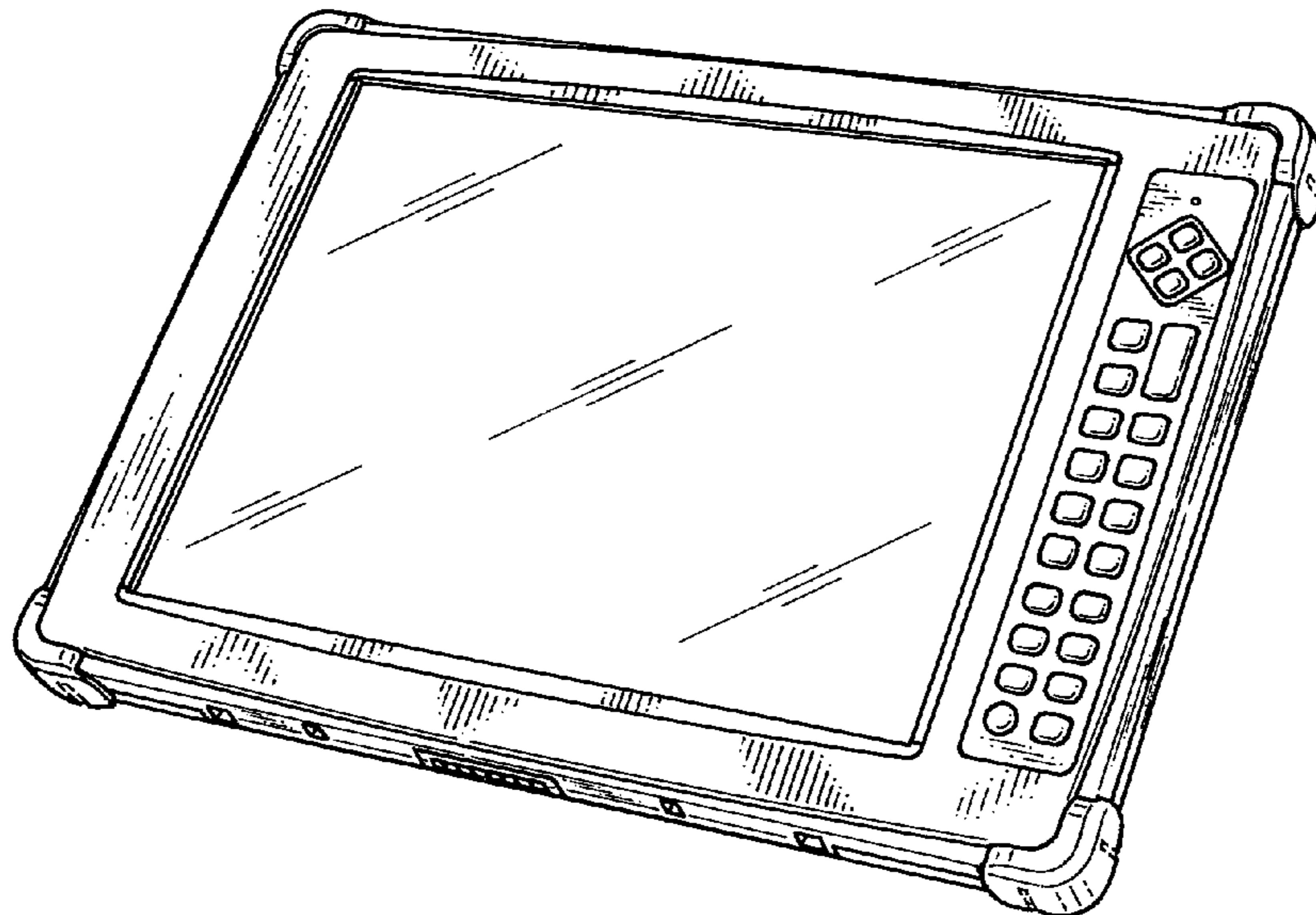

Fig.1

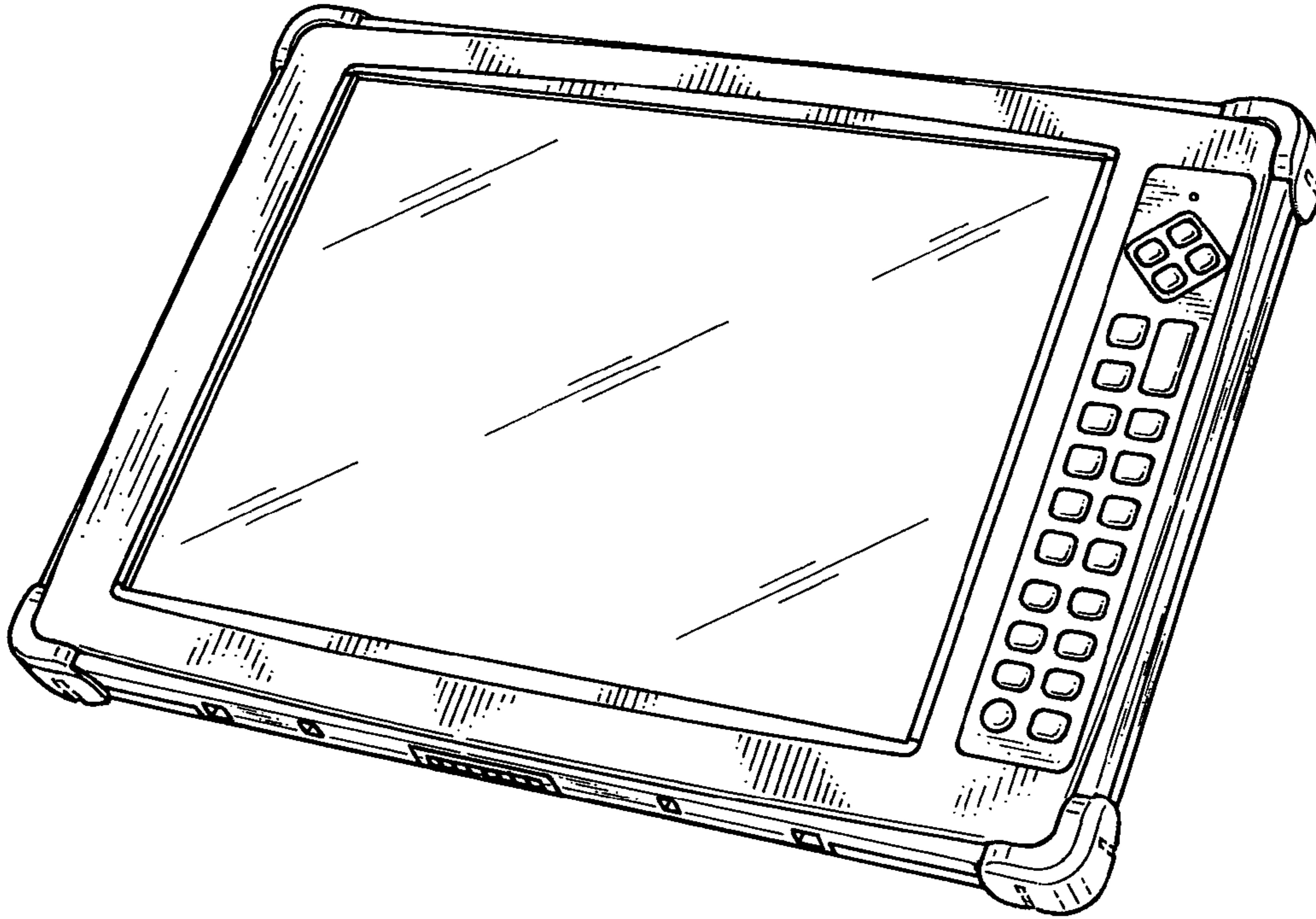

Fig.2

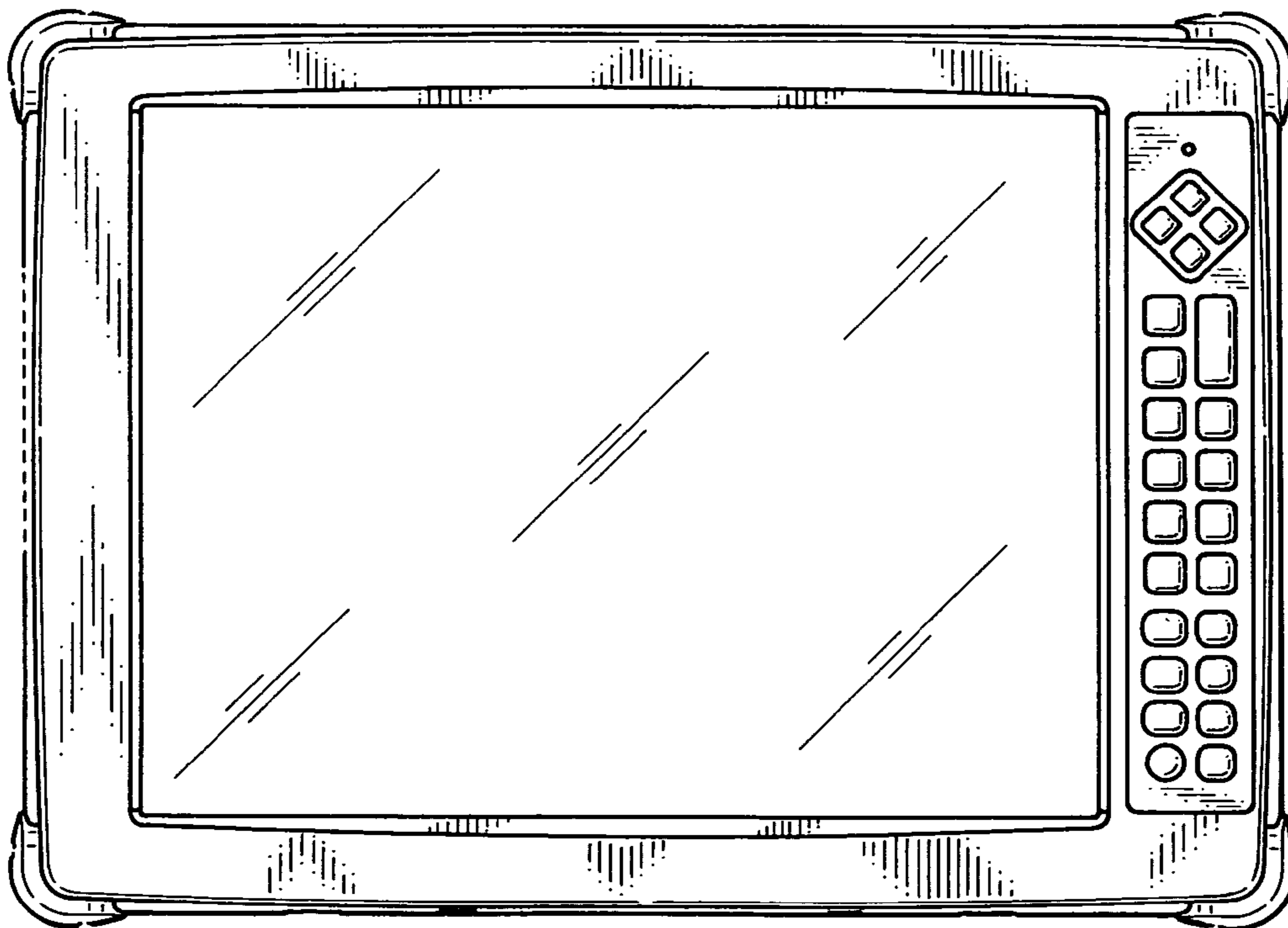

Fig.3

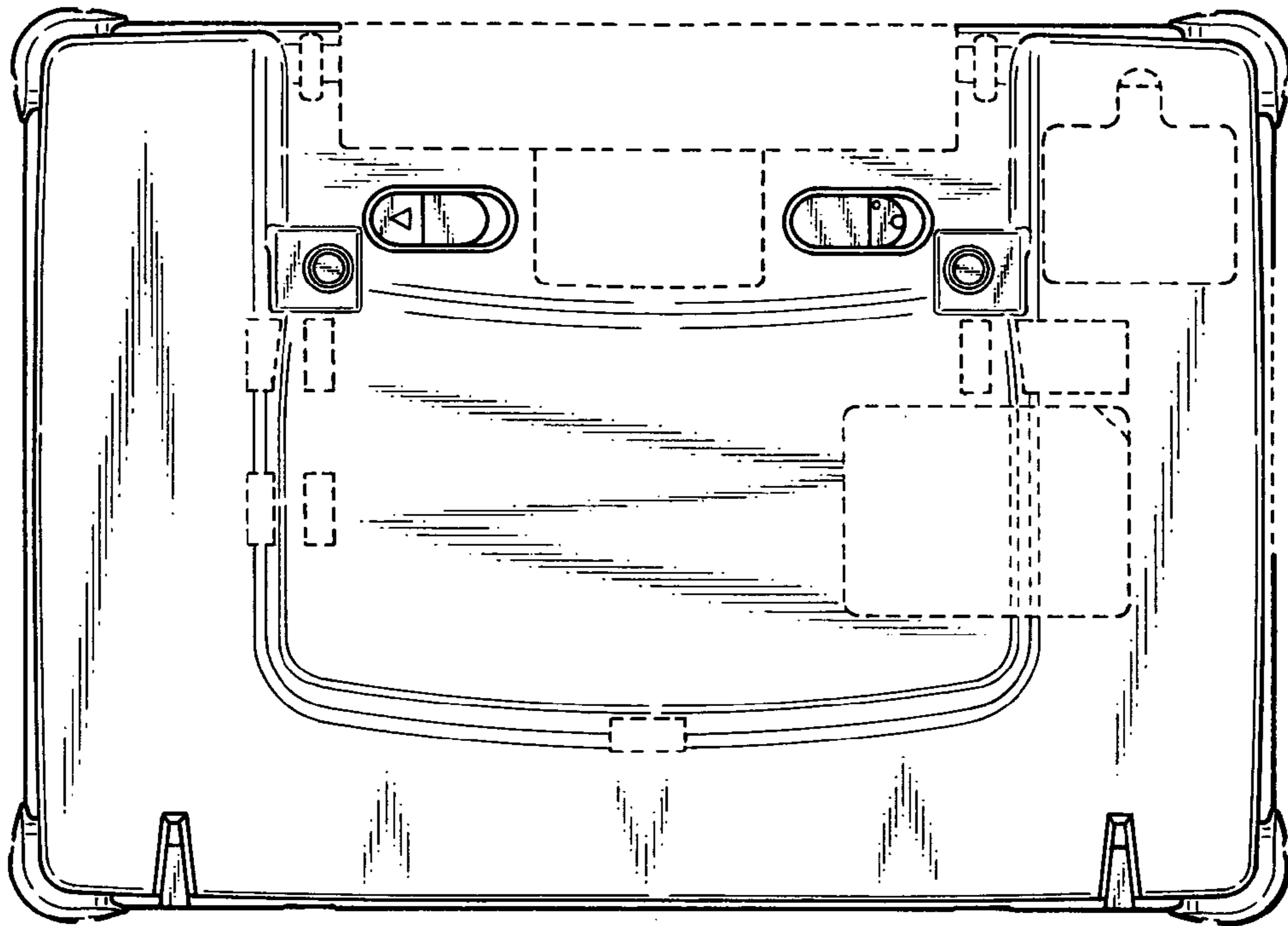

Fig.4

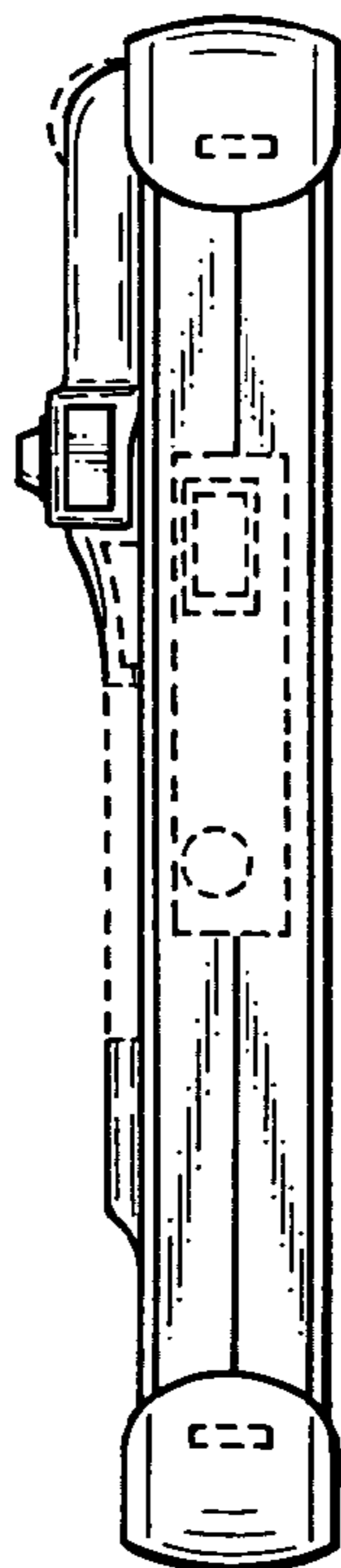

Fig.5

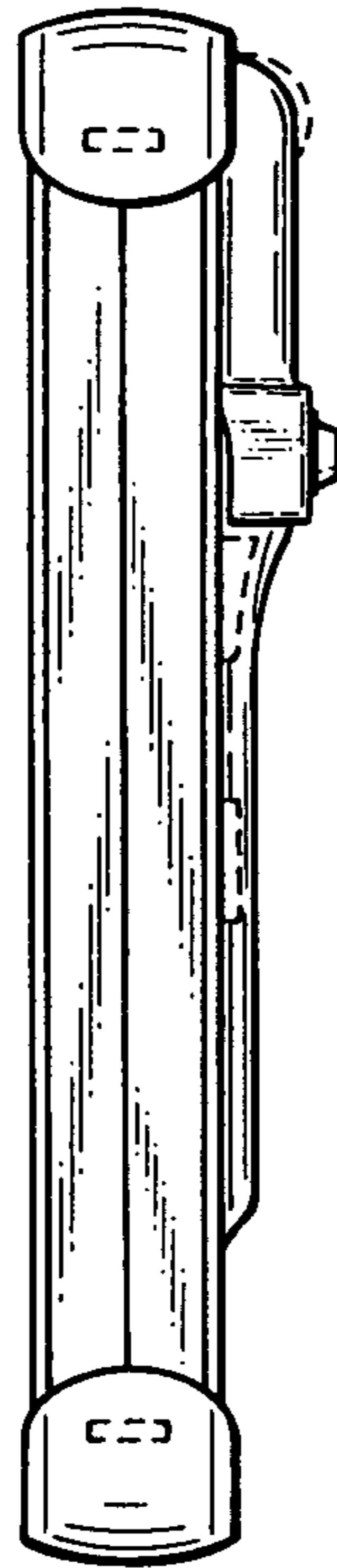

Fig.6

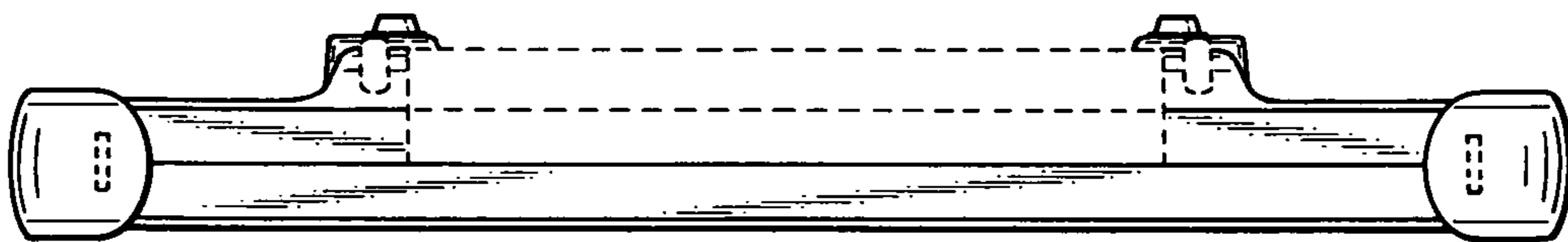

Fig.7

