



US00D627745S

(12) **United States Design Patent**
Asada

(10) **Patent No.:** **US D627,745 S**
(45) **Date of Patent:** **** Nov. 23, 2010**

(54) **SWITCH**
(75) Inventor: **Makoto Asada, Yao (JP)**
(73) Assignee: **Hosiden Corporation, Osaka (JP)**
(**) Term: **14 Years**
(21) Appl. No.: **29/354,567**
(22) Filed: **Jan. 26, 2010**
(30) **Foreign Application Priority Data**
Jul. 30, 2009 (JP) 2009-017432
(51) **LOC (9) Cl.** **13-03**
(52) **U.S. Cl.** **D13/173**
(58) **Field of Classification Search** D13/158,
D13/171, 173; 174/66; 200/5 R, 5 A, 1 B,
200/293, 296, 329, 406, 513, 520, 530, 302.1,
200/302.2, 314, 315, 341, 344; 315/291-296;
338/198-200
See application file for complete search history.

(56) **References Cited**
U.S. PATENT DOCUMENTS
4,412,113 A 10/1983 Mitsugi et al.
D294,344 S 2/1988 Troutman et al.
D297,727 S 9/1988 Saito
D301,136 S 5/1989 Saito
4,843,197 A 6/1989 Kojima et al.
4,913,285 A 4/1990 Tsutsumi et al.
4,987,278 A 1/1991 Tsutsumi
5,245,147 A 9/1993 Kobayashi
5,760,352 A 6/1998 Ishihara et al.
5,828,016 A 10/1998 Grannan et al.
5,898,147 A 4/1999 Domzalski et al.
6,140,596 A 10/2000 Tsay
6,399,904 B1 * 6/2002 Mimata 200/6 A
6,492,602 B2 * 12/2002 Asai et al. 200/1 B
6,943,305 B2 9/2005 Kawamura et al.

6,995,324 B2 2/2006 Asada
D533,144 S 12/2006 Asada
D537,797 S 3/2007 Yanai et al.
7,250,581 B2 7/2007 Asada
D568,256 S 5/2008 Asada
7,449,654 B2 11/2008 Tsuduki
D582,356 S * 12/2008 Yamanaka D13/169
7,525,059 B2 4/2009 Masuda et al.
D612,816 S * 3/2010 Asada D13/174
7,710,737 B2 * 5/2010 Lynch et al. 361/748
2006/0131153 A1 6/2006 Asada
2007/0039811 A1 * 2/2007 Yanai et al. 200/406
2007/0151833 A1 7/2007 Sun
2008/0047811 A1 * 2/2008 Yamanaka 200/332.2
2009/0200147 A1 * 8/2009 Watanabe 200/406
2009/0266689 A1 10/2009 Kikuchi et al.

FOREIGN PATENT DOCUMENTS

JP 1266409 S 2/2006

* cited by examiner

Primary Examiner—Selina Sikder
(74) *Attorney, Agent, or Firm*—The Webb Law Firm

(57) **CLAIM**

The ornamental design for a switch, as shown and described.

DESCRIPTION

FIG. 1 is a front view of a switch showing my new design;
FIG. 2 is a rear view thereof;
FIG. 3 is a left side view thereof;
FIG. 4 is a right side view thereof;
FIG. 5 is a top plan view thereof; and,
FIG. 6 is an enlarged perspective view thereof.

The dashed lines are illustrative and form no part of the claimed design.

1 Claim, 6 Drawing Sheets

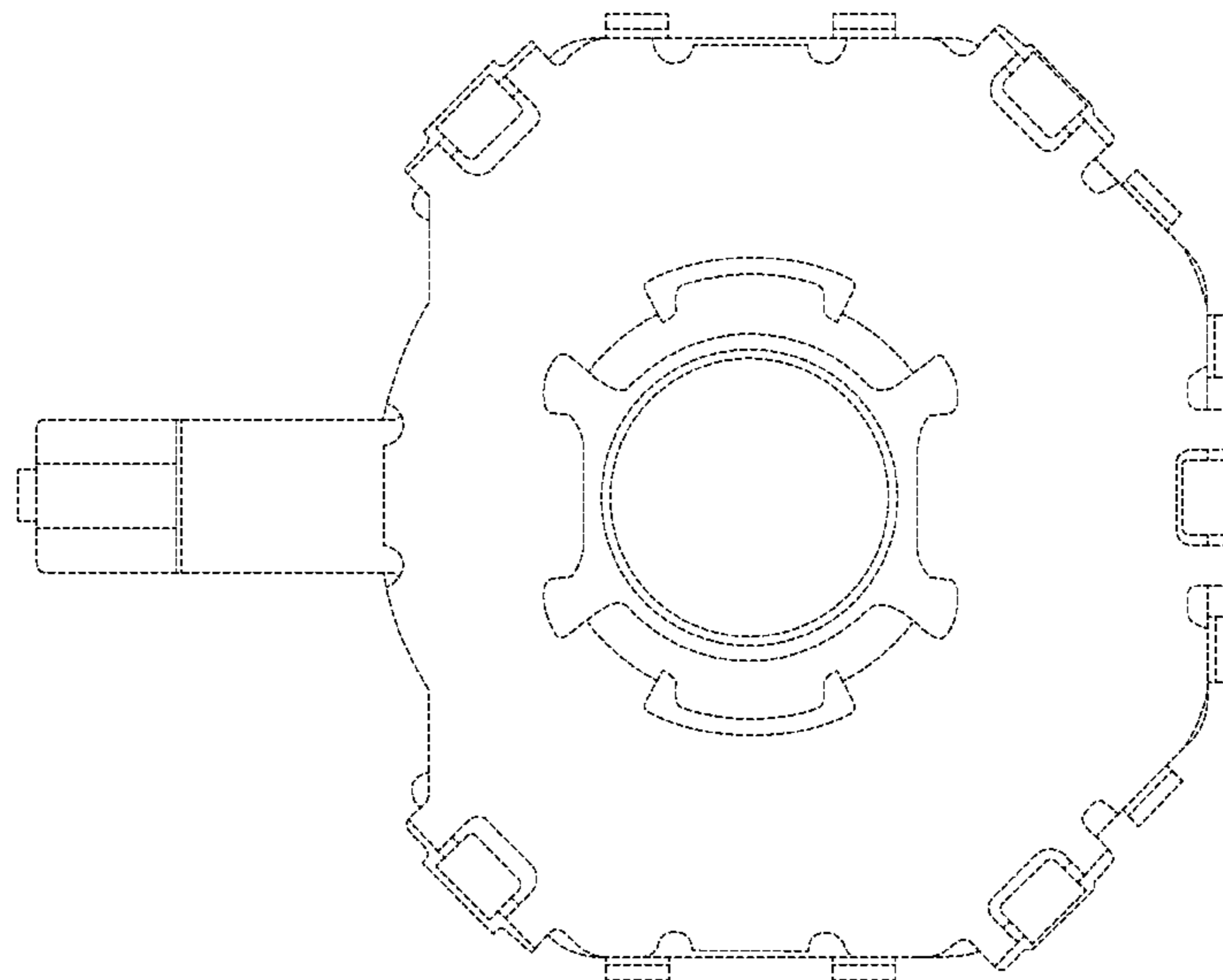

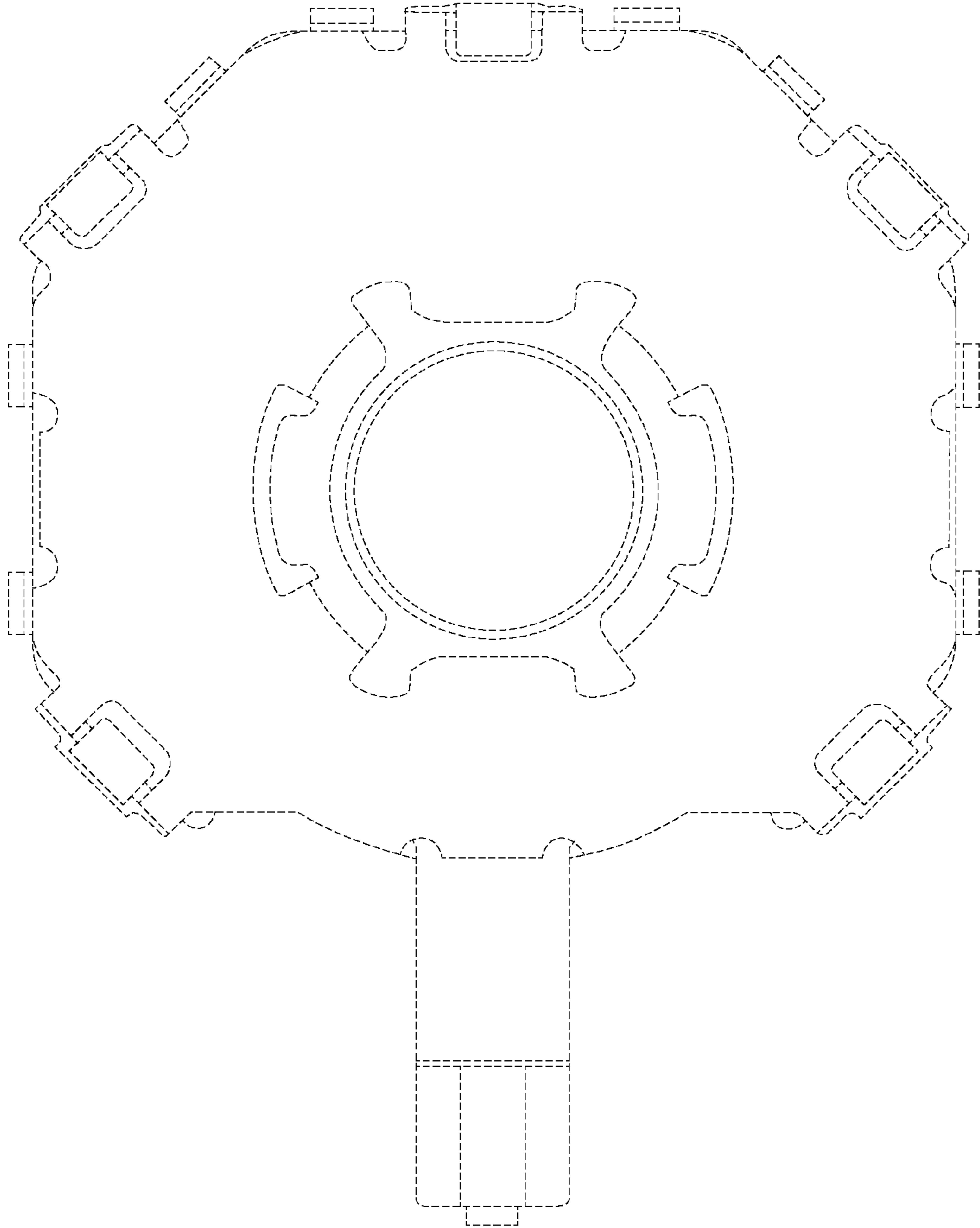

FIG. 1

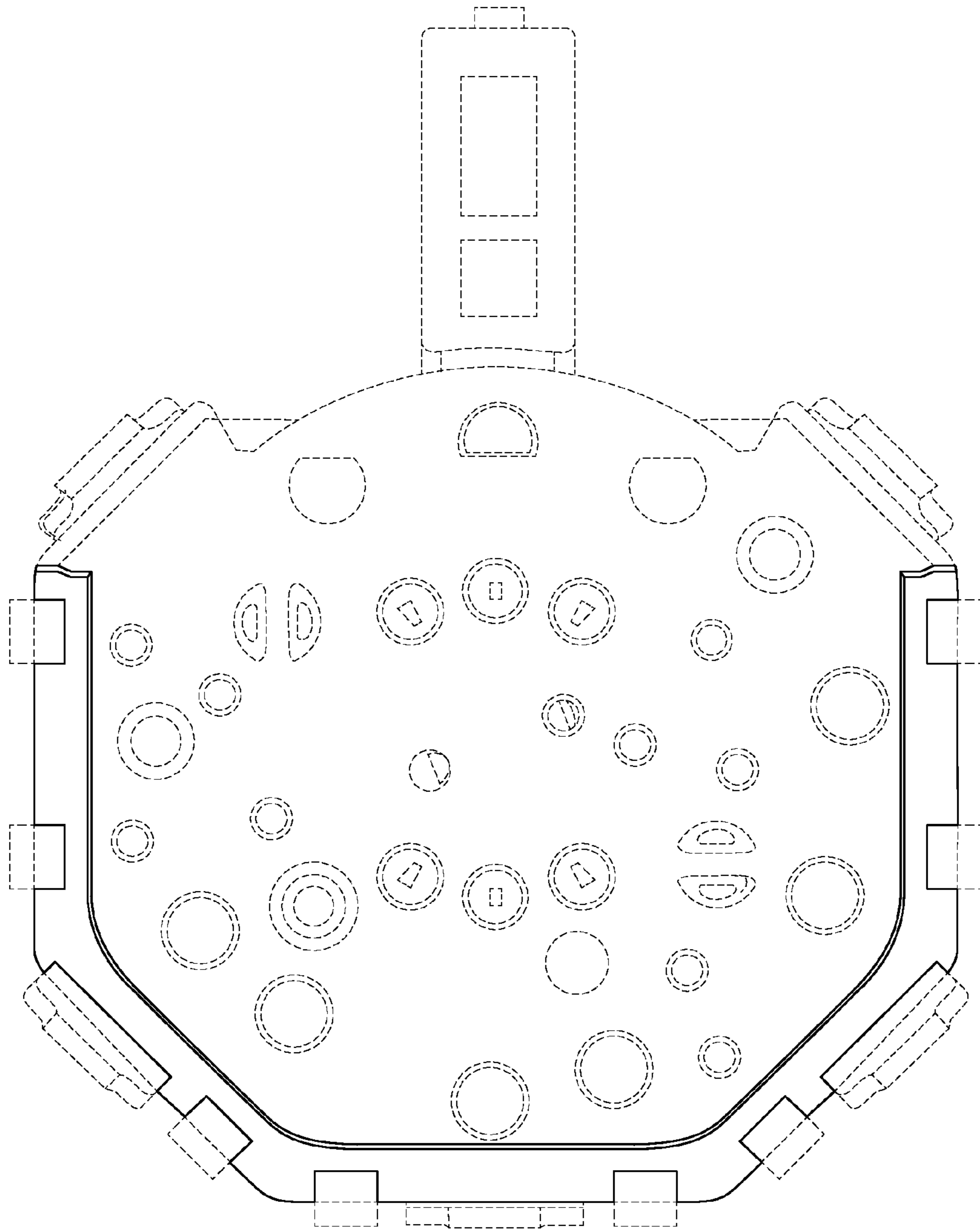

FIG. 2

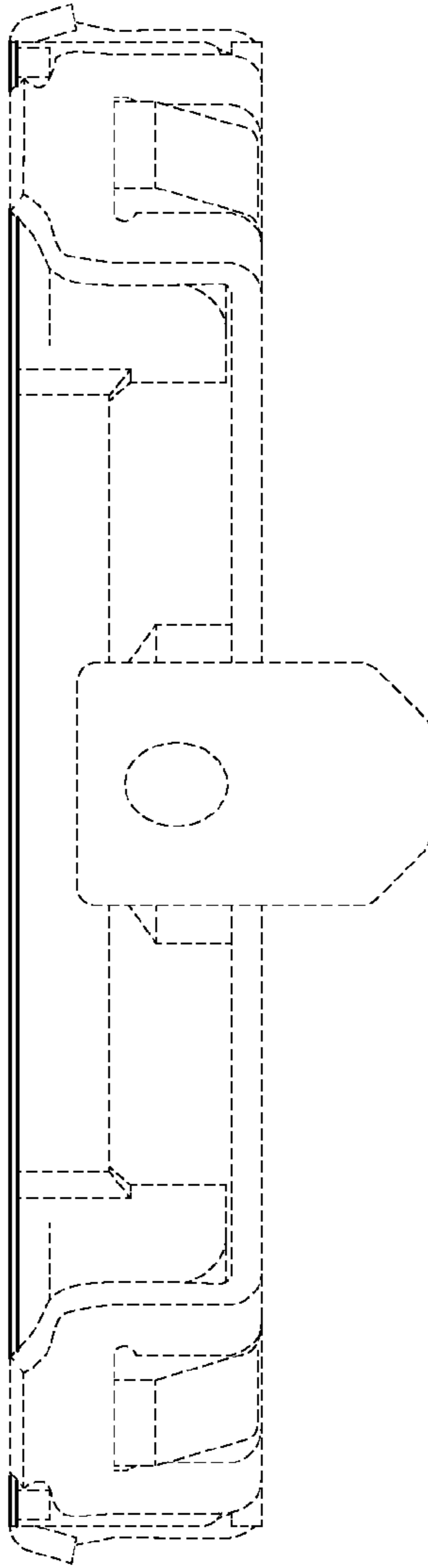

FIG. 3

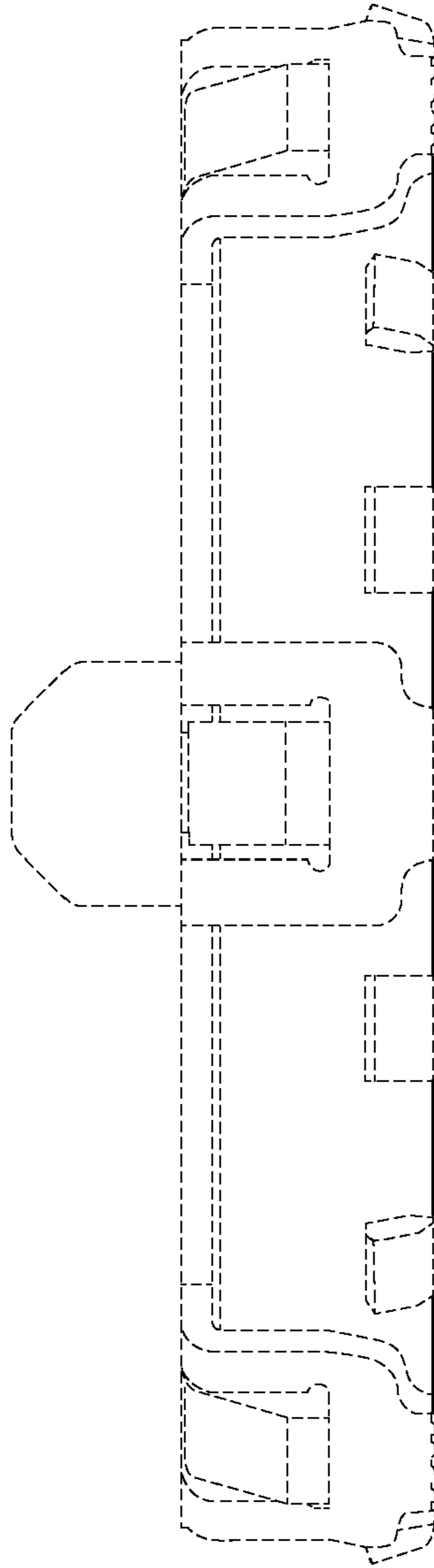

FIG. 4

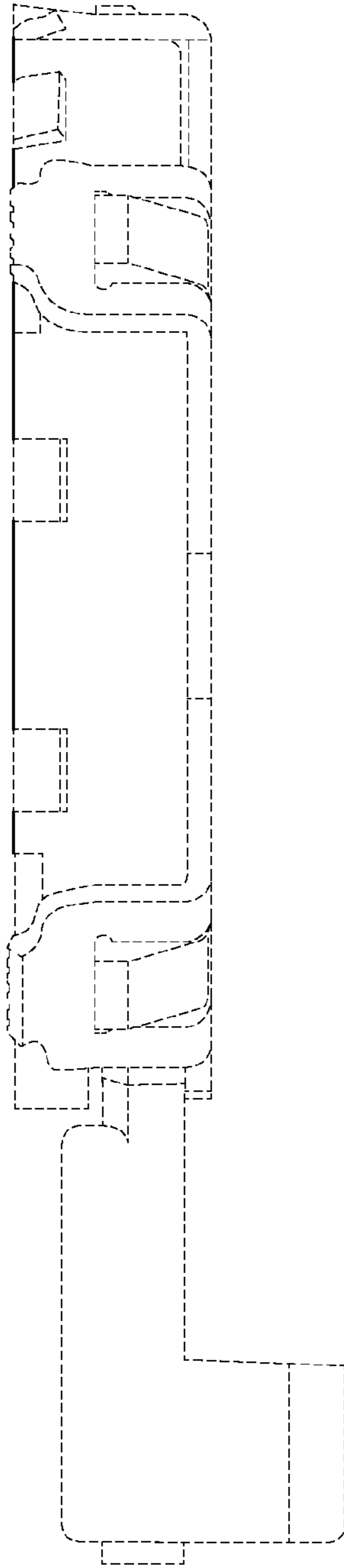

FIG. 5

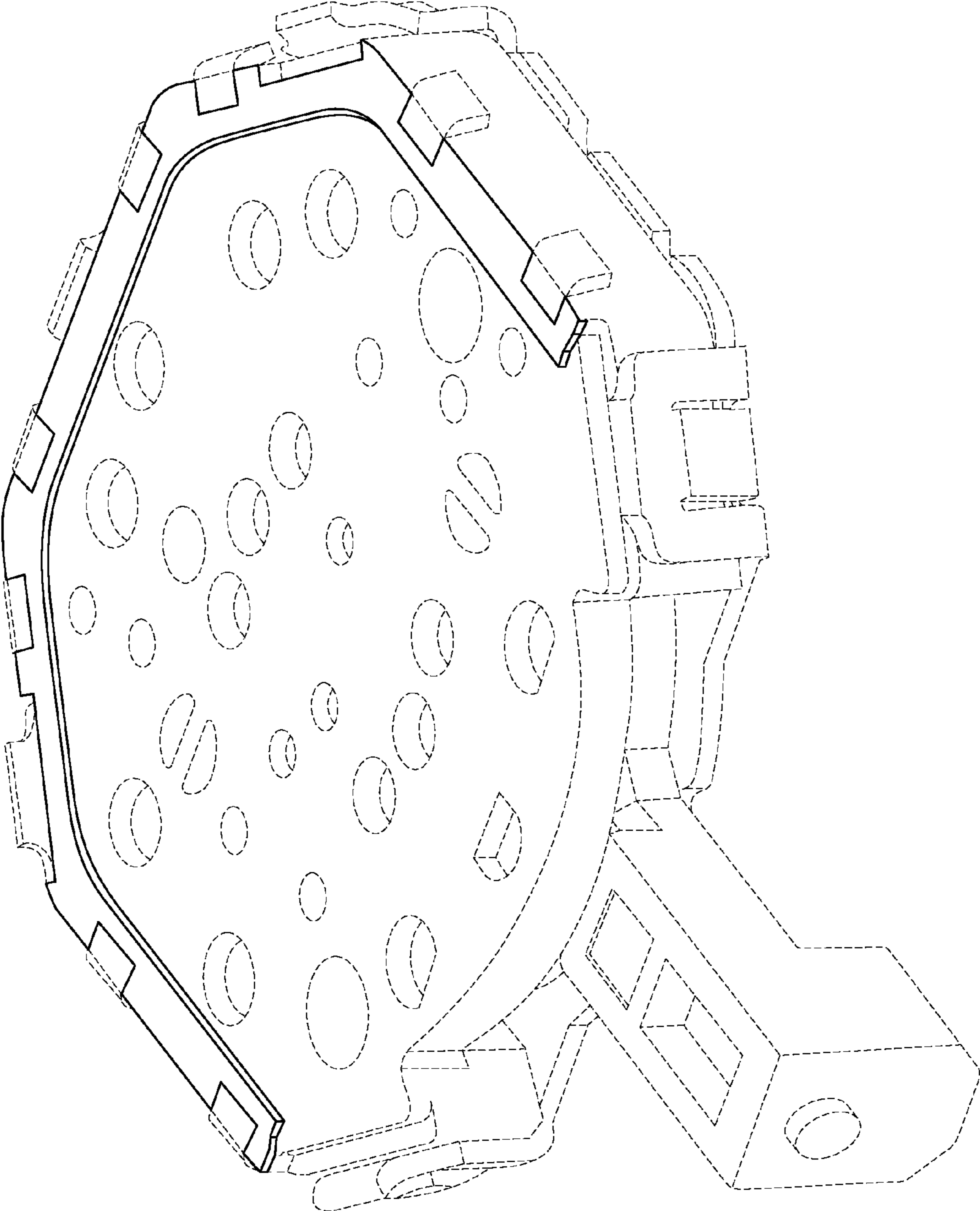

FIG. 6