



US00D627721S

(12) **United States Design Patent**
Kuraishi et al.

(10) **Patent No.:** **US D627,721 S**
(45) **Date of Patent:** **** Nov. 23, 2010**

(54) **MOTOR WITH ENCODER**

D557,210 S * 12/2007 Liu D13/112

(75) Inventors: **Daigo Kuraishi**, Nagano Prefecture (JP);
Yoshi Ishizuka, Nagano Prefecture (JP);
Akira Shimizu, Nagano Prefecture (JP);
Tomoharu Sekine, Nagano Prefecture
(JP); **Yutaka Nishimiya**, Nagano
Prefecture (JP)

OTHER PUBLICATIONS

Yaskawa, Literature No. KAE-S800-27C; "AC Servo Drives Σ -Mini Series."
Tamagawa Seiki Co Ltd, "Motortronics Micromini AC Servo Motor".

* cited by examiner

(73) Assignee: **Sanyo Denki Co., Ltd.**, Tokyo (JP)

Primary Examiner—Prabhakar Deshmukh

Assistant Examiner—Derrick Holland

(**) Term: **14 Years**

(74) *Attorney, Agent, or Firm*—Rankin, Hill & Clark LLP

(21) Appl. No.: **29/348,167**

(57) **CLAIM**

(22) Filed: **Dec. 4, 2009**

We claim the ornamental design for a motor with encoder, as shown and described.

(30) **Foreign Application Priority Data**

DESCRIPTION

Jun. 5, 2009 (JP) 2009-012770

FIG. 1 is a front side elevation view of a motor with encoder embodying our design;

(51) **LOC (9) Cl.** **13-01**

FIG. 2 is a rear side elevation view of the motor with encoder shown in FIG. 1;

(52) **U.S. Cl.** **D13/112**

(58) **Field of Classification Search** D13/112,
D13/101, 113, 114, 118, 122, 199; D15/5;
29/596–598; 310/40 MM, 40 R, 42, 43,
310/58, 71, 85, 88, 89, 90, 91; 322/16, 39
See application file for complete search history.

FIG. 3 is a right side elevation view of the motor with encoder shown in FIG. 1;

FIG. 4 is a left side elevation view of the motor with encoder shown in FIG. 1;

(56) **References Cited**

U.S. PATENT DOCUMENTS

4,244,098 A * 1/1981 Barcus 29/596
D287,715 S * 1/1987 Pittman et al. D13/112
4,933,582 A * 6/1990 Hata et al. 310/154.14
4,988,905 A * 1/1991 Tolmie, Jr. 310/68 B
D336,890 S * 6/1993 Hirose et al. D13/112
D397,992 S * 9/1998 Shimomura et al. D13/112
D424,516 S * 5/2000 Friedrichsen D13/112
D457,493 S * 5/2002 Borges D13/112
D462,937 S * 9/2002 Nord D13/112
D511,138 S * 11/2005 Kwan D13/112
D525,195 S * 7/2006 Palese D13/112

FIG. 5 is a top plan view of the motor with encoder shown in FIG. 1;

FIG. 6 is a bottom plan view of the motor with encoder shown in FIG. 1; and,

FIG. 7 is a perspective view of the motor with encoder shown in FIG. 1.

The broken lines shown represent unclaimed subject matter and form no part of the claim. Where broken lines abut a claimed surface it is understood that those broken lines represent an unclaimed boundary between claimed and unclaimed surfaces. None of the broken lines form any part of the claimed design.

1 Claim, 7 Drawing Sheets

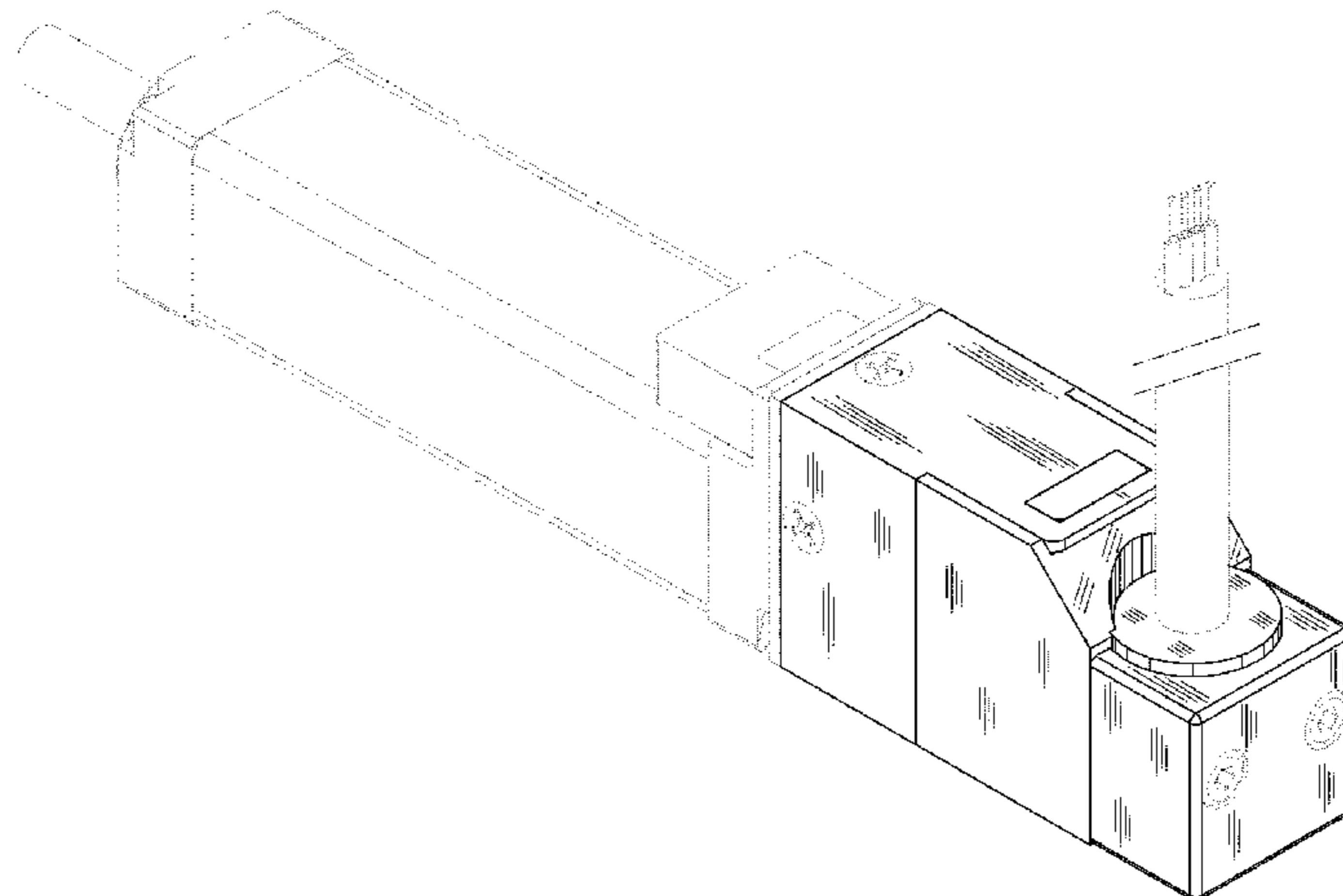

FIG. 1

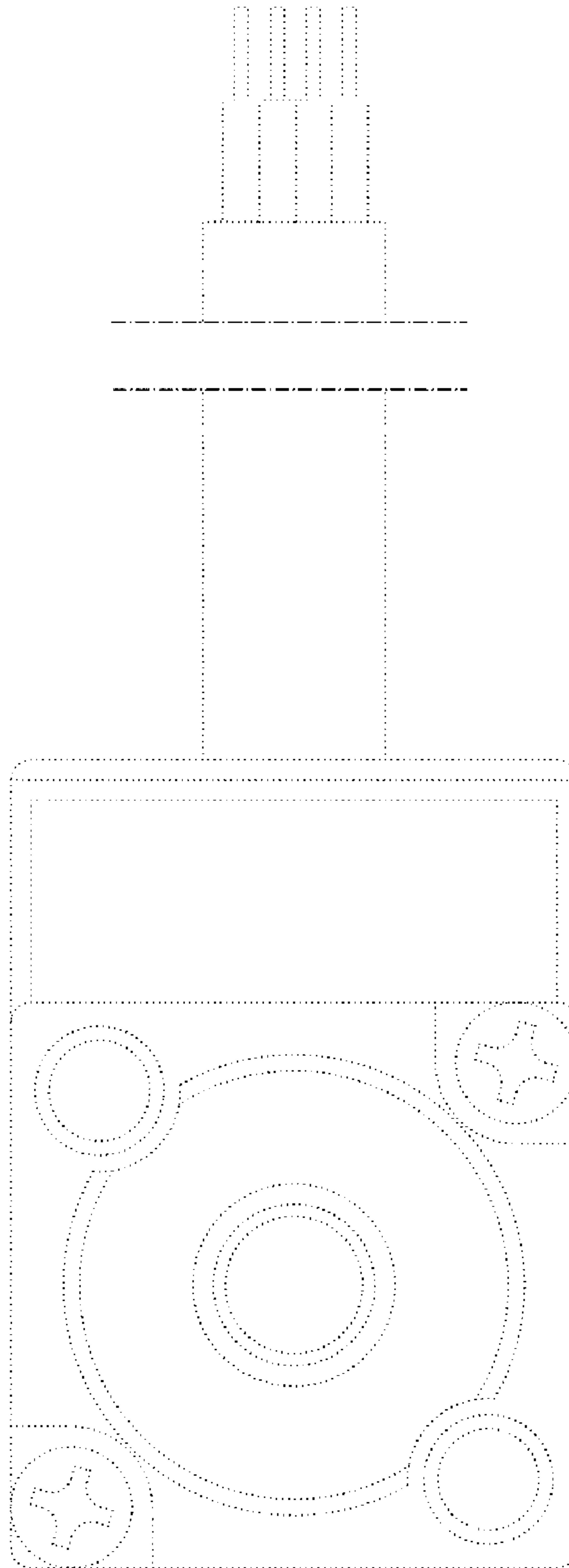

FIG.2

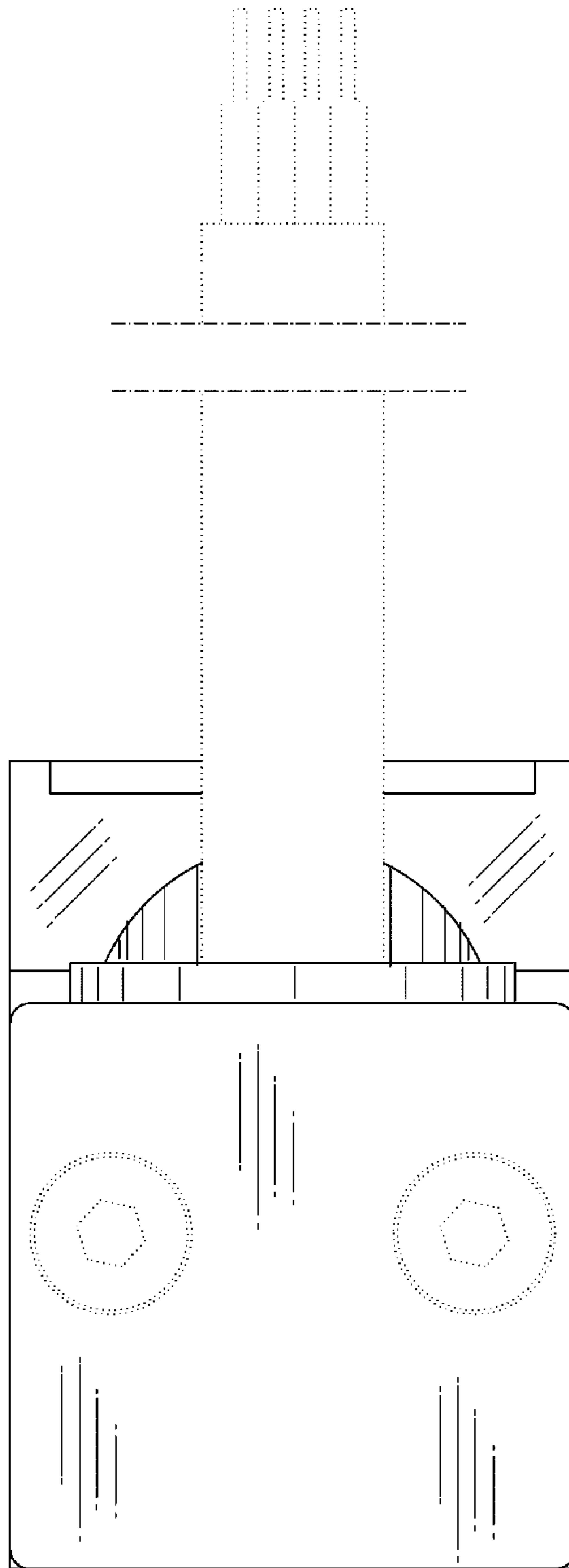

FIG.3

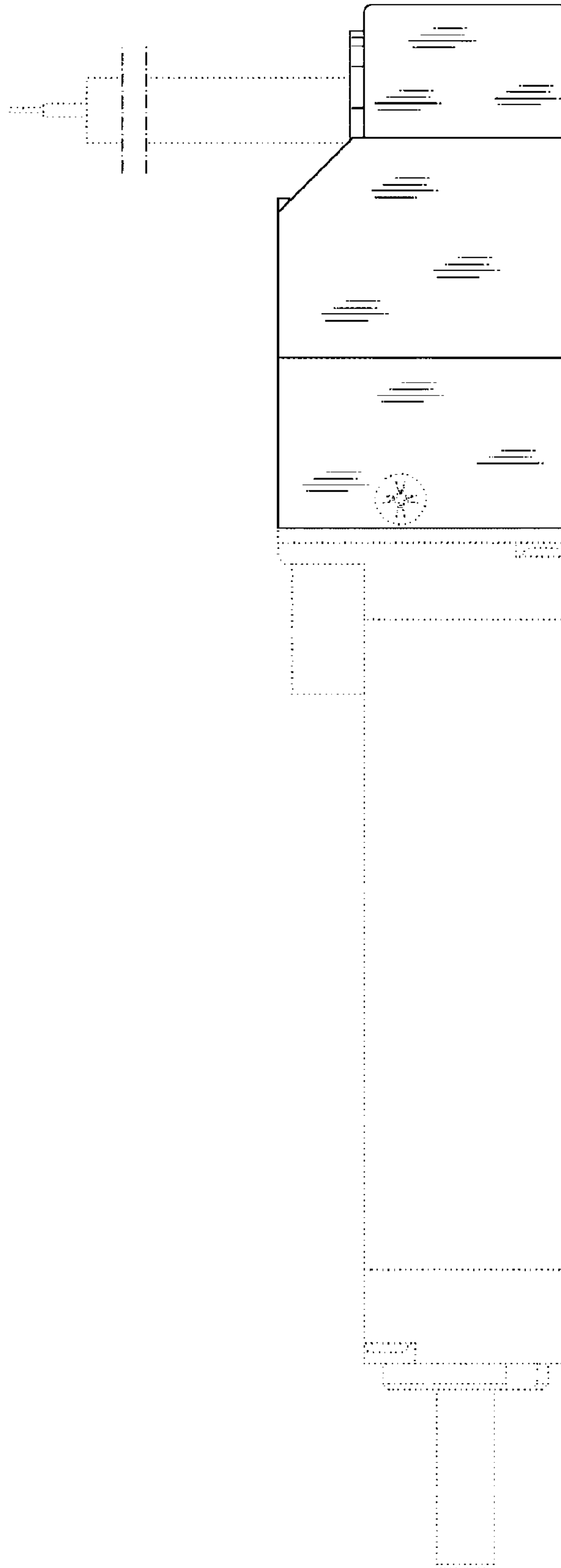

FIG. 4

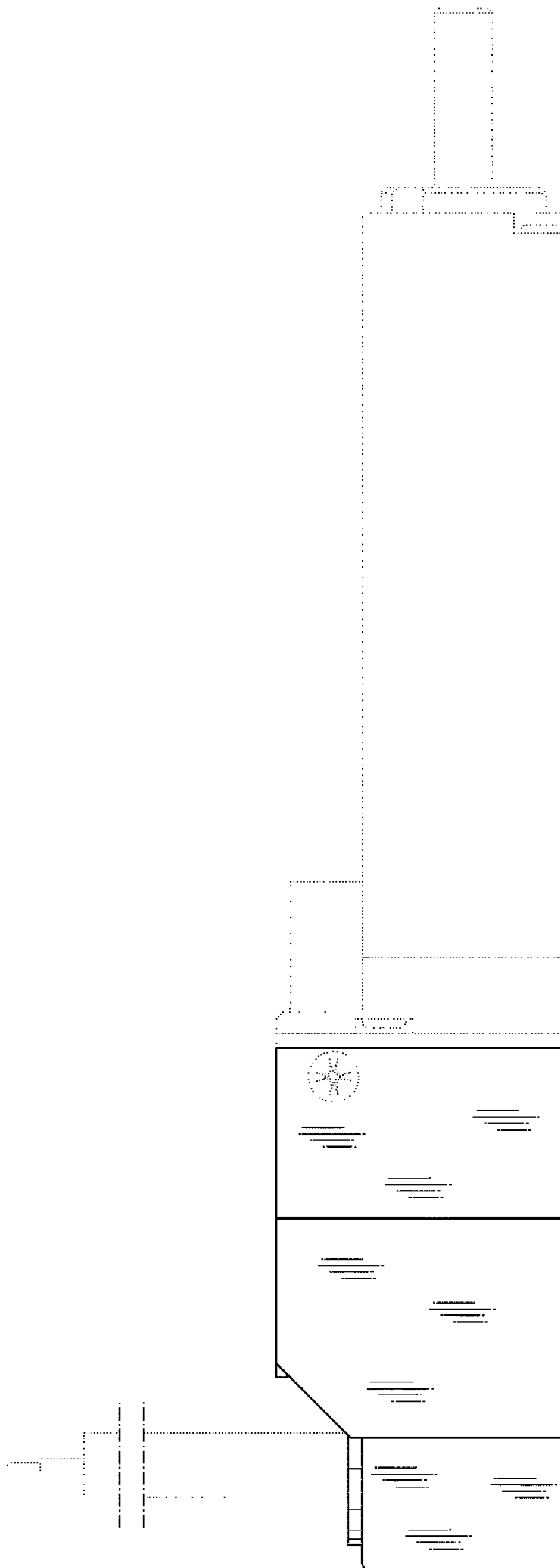

FIG.5

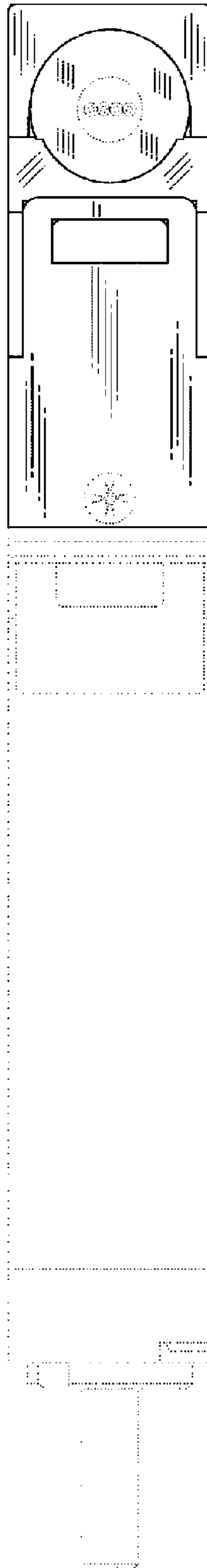

FIG.6

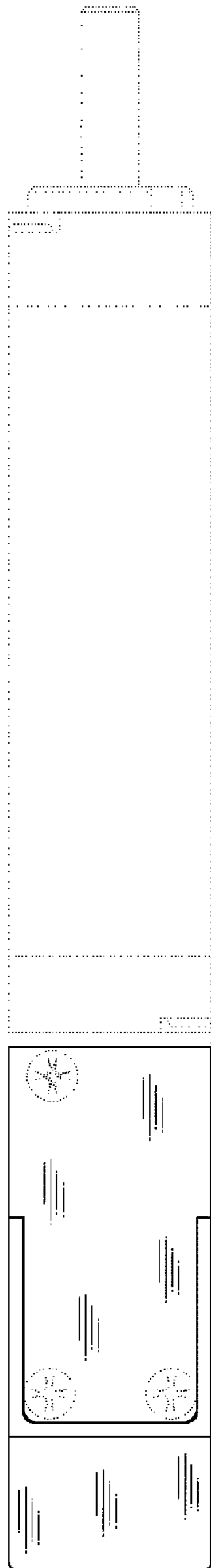

FIG. 7

