



US00D627712S

(12) **United States Design Patent**
Cole et al.

(10) **Patent No.:** **US D627,712 S**

(45) **Date of Patent:** **** Nov. 23, 2010**

(54) **TIRE TREAD**

(75) Inventors: **Carl E. Cole**, Findlay, OH (US);
Christopher D. Grote, Findlay, OH (US)

(73) Assignee: **Cooper Tire & Rubber Company**, Findlay, OH (US)

(**) Term: **14 Years**

(21) Appl. No.: **29/370,135**

(22) Filed: **Jun. 8, 2010**

(51) **LOC (9) Cl.** **12-15**

(52) **U.S. Cl.** **D12/587; D12/588**

(58) **Field of Classification Search** D12/551-555,
D12/568, 579-603, 900-901; 152/209.1,
152/209.8-209.19, 209.25-209.28

See application file for complete search history.

(56) **References Cited**

U.S. PATENT DOCUMENTS

D398,890 S * 9/1998 Harpes et al. D12/586
D557,656 S * 12/2007 Iwabuchi D12/587
D558,135 S * 12/2007 Miyasaka D12/587

D585,362 S * 1/2009 Honda D12/587
D596,559 S * 7/2009 Scheuren D12/579
D613,238 S * 4/2010 Harvey et al. D12/586
D614,119 S * 4/2010 Umstot et al. D12/587

* cited by examiner

Primary Examiner—Stacia Cadmus

(74) *Attorney, Agent, or Firm*—Emch, Schaffer, Schaub & Porcello Co., L.P.A.

(57) **CLAIM**

The ornamental design for a tire tread, as shown and described.

DESCRIPTION

FIG. 1 is a perspective view of the tire tread in accordance with the invention;

FIG. 2 is a front view thereof;

FIG. 3 is a side view thereof; and,

FIG. 4 is an enlarged partial front view.

In the drawings, the broken lines depict environmental subject matter that forms no part of the claimed design.

1 Claim, 4 Drawing Sheets

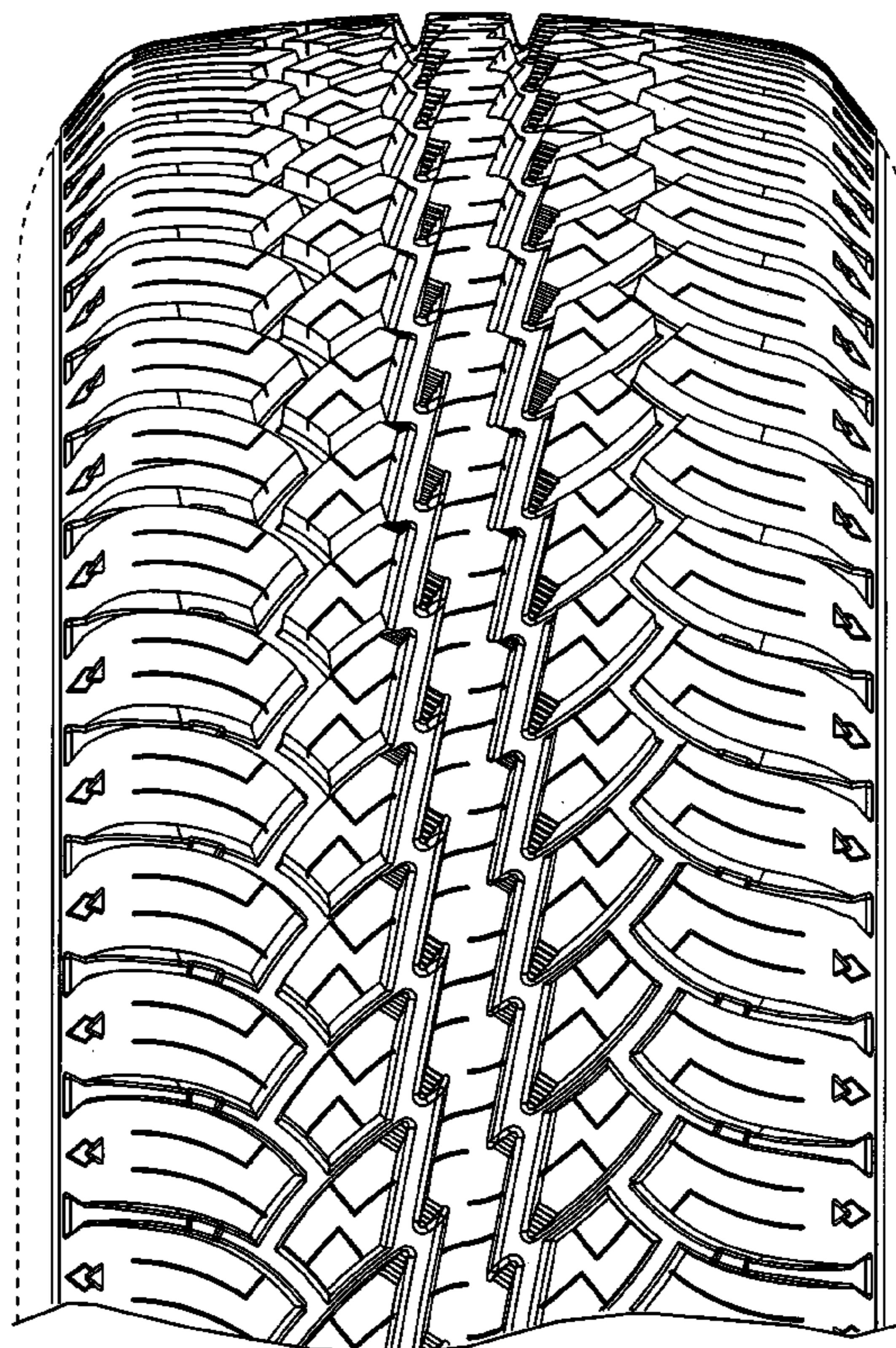
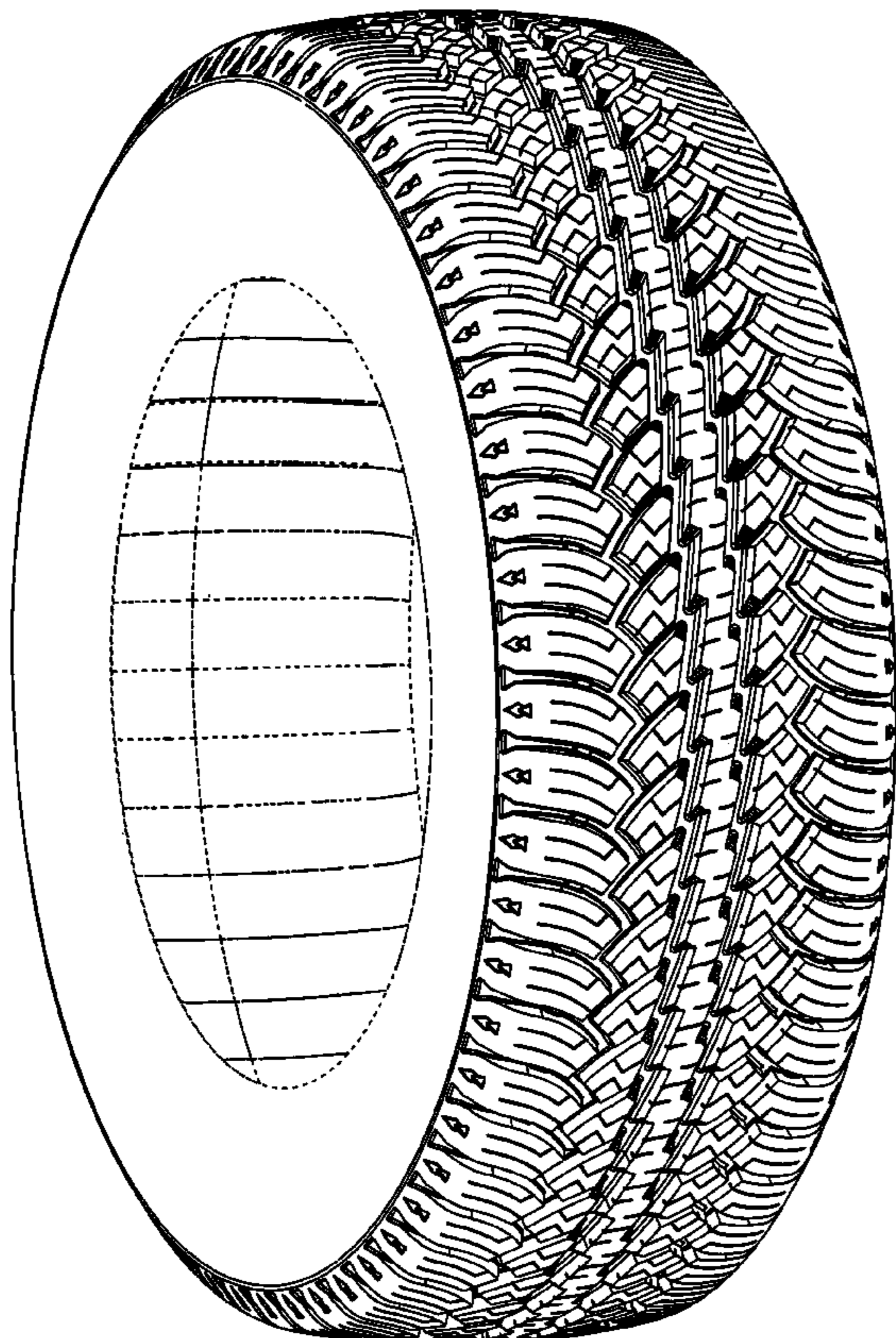

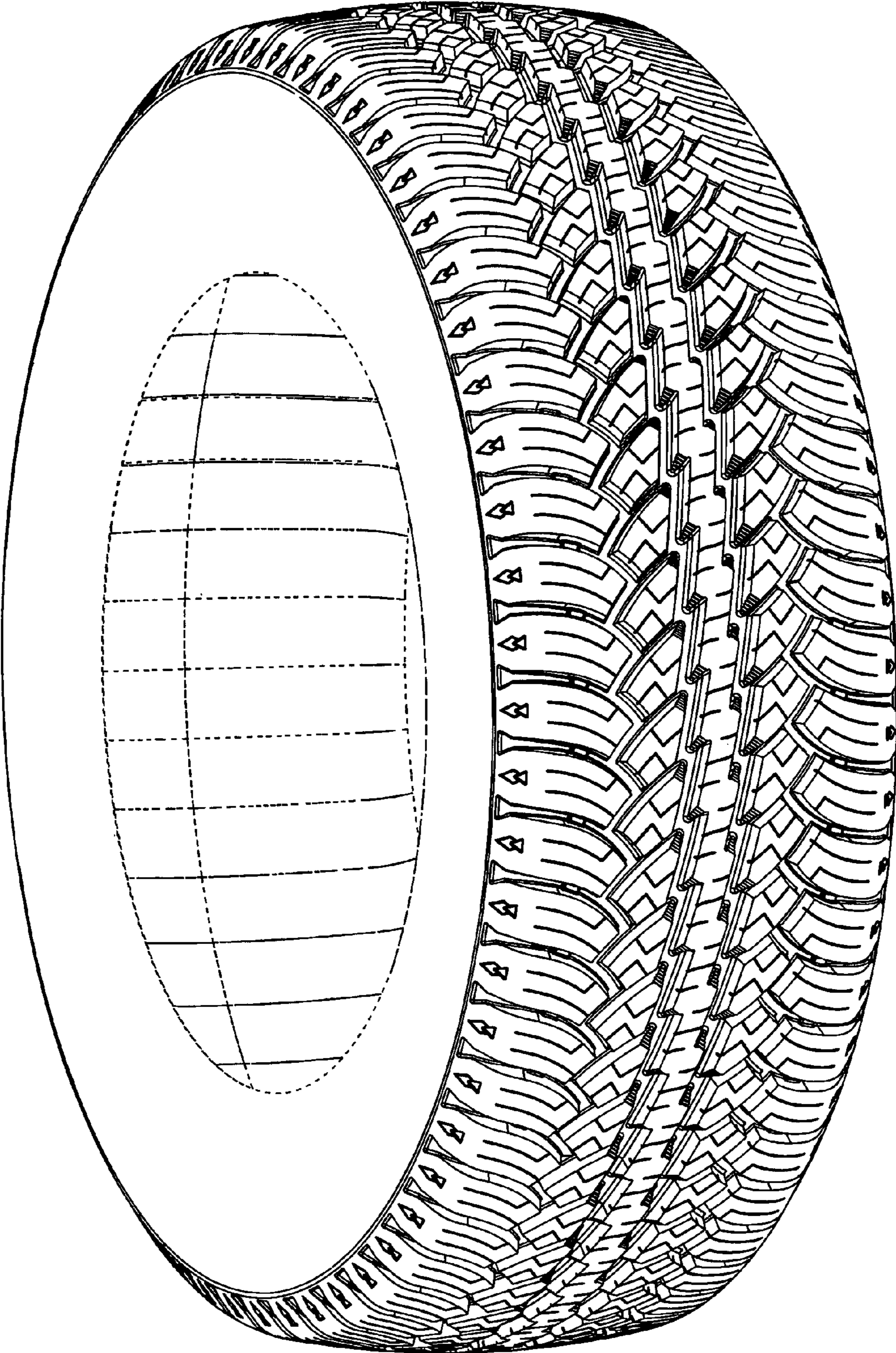

FIG. 1

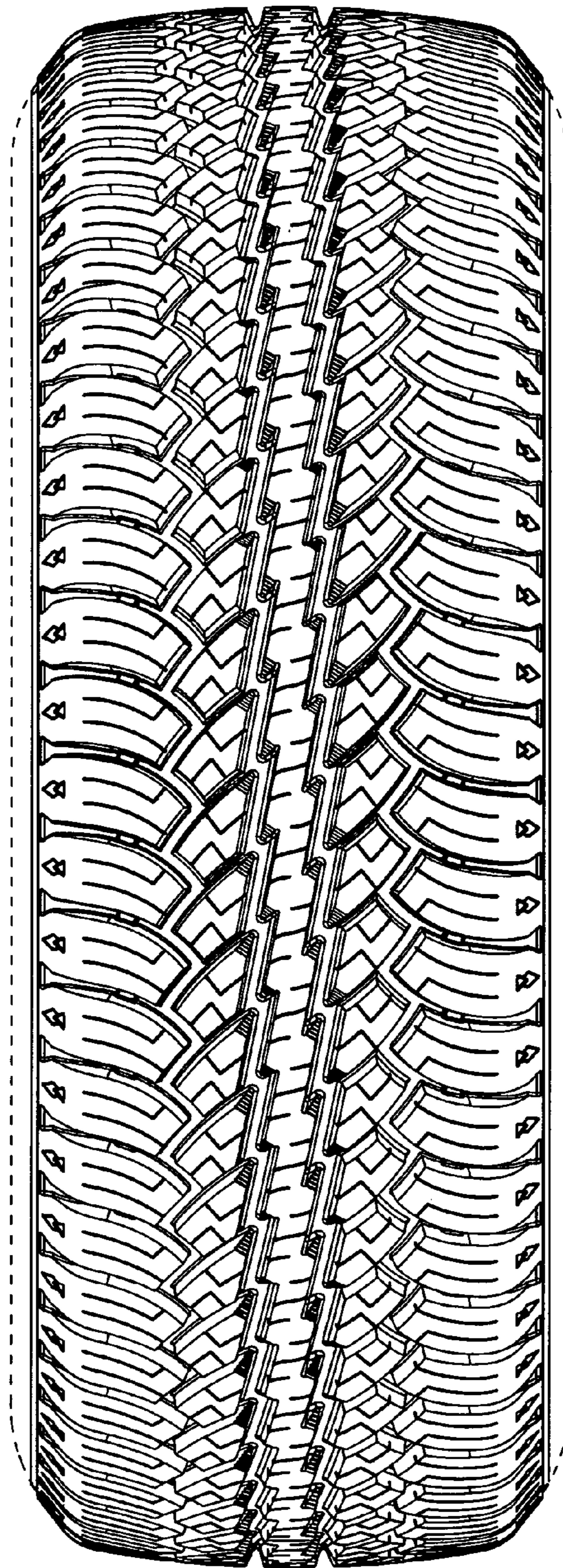

FIG. 2

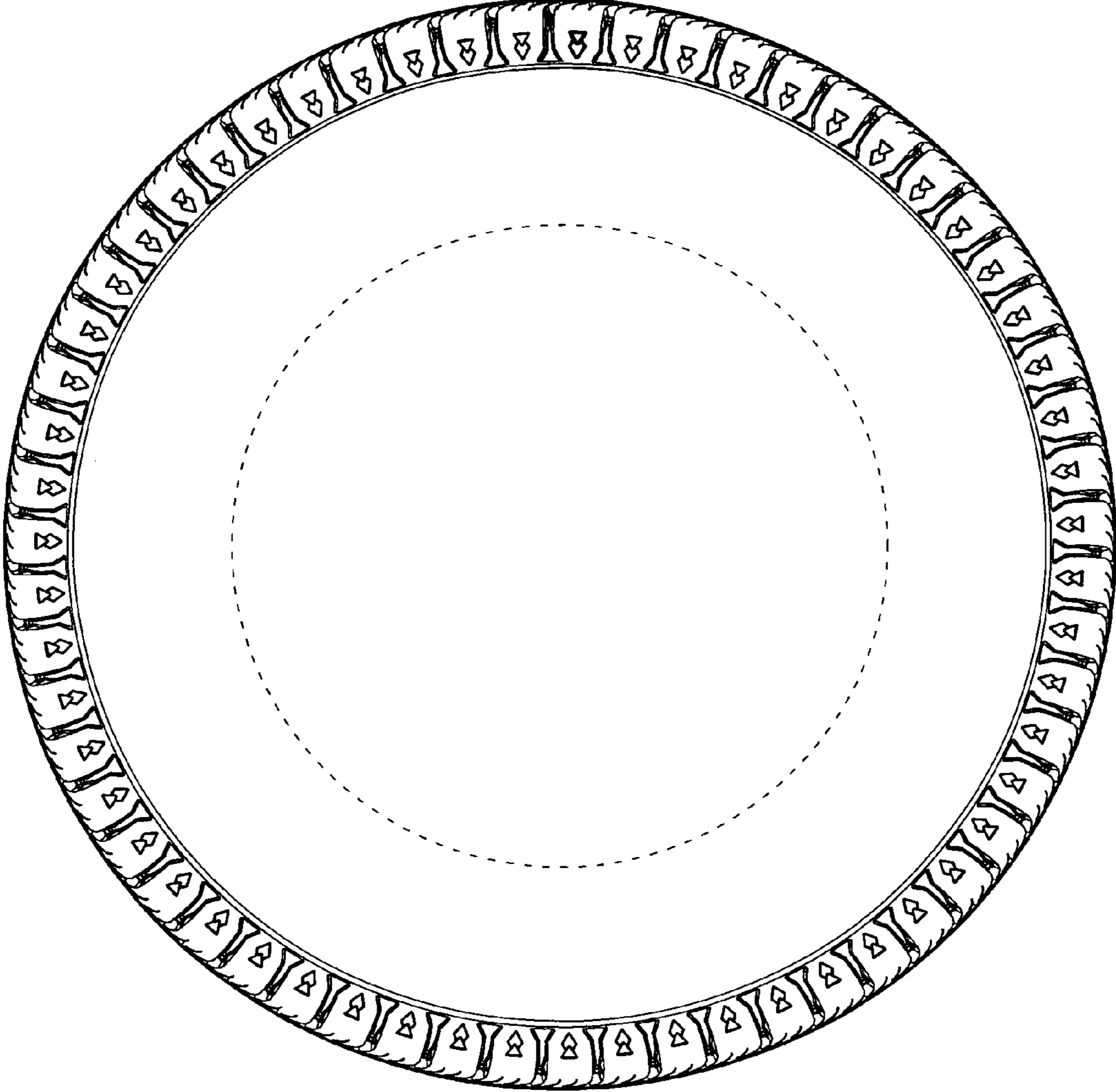

FIG. 3

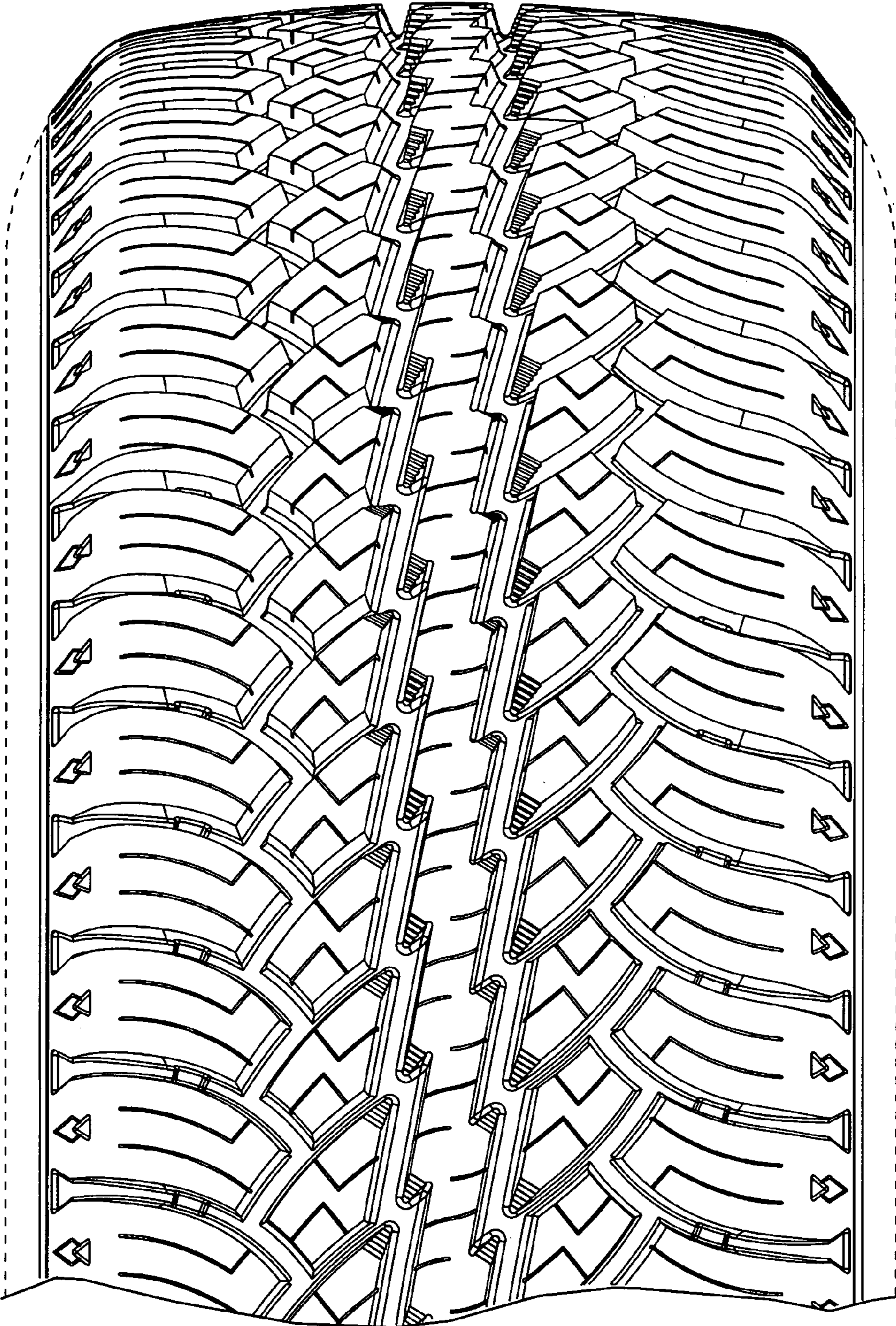

FIG. 4