



US00D627711S

(12) **United States Design Patent**
Grote

(10) **Patent No.:** **US D627,711 S**

(45) **Date of Patent:** **** Nov. 23, 2010**

(54) **TIRE TREAD**

(75) Inventor: **Christopher D. Grote**, Findlay, OH
(US)

(73) Assignee: **Cooper Tire & Rubber Company**,
Findlay, OH (US)

(**) Term: **14 Years**

(21) Appl. No.: **29/370,133**

(22) Filed: **Jun. 8, 2010**

(51) **LOC (9) Cl.** **12-15**

(52) **U.S. Cl.** **D12/586**

(58) **Field of Classification Search** D12/551-555,
D12/568, 579-603, 900-901; 152/209.1,
152/209.8-209.19, 209.25-209.28

See application file for complete search history.

(56) **References Cited**

U.S. PATENT DOCUMENTS

D318,830 S *	8/1991	Manestar	D12/587
D388,372 S *	12/1997	Brown et al.	D12/586
D409,532 S *	5/1999	Heinen	D12/586
D445,380 S *	7/2001	Fantanzo et al.	D12/586
D473,185 S *	4/2003	Elkurd et al.	D12/586
D473,513 S *	4/2003	Welbes	D12/588

D512,683 S *	12/2005	Dumigan et al.	D12/586
D572,187 S *	7/2008	Himuro	D12/587
D585,362 S *	1/2009	Honda	D12/587
D596,559 S *	7/2009	Scheuren	D12/579
D613,238 S *	4/2010	Harvey et al.	D12/586
D614,119 S *	4/2010	Umstot et al.	D12/587

* cited by examiner

Primary Examiner—Stacia Cadmus

(74) *Attorney, Agent, or Firm*—Emch, Schaffer, Schaub &
Porcello, Co., L.P.A.

(57) **CLAIM**

The ornamental design for a tire tread, as shown and described.

DESCRIPTION

FIG. 1 is a perspective view of the tire tread in accordance with the invention;

FIG. 2 is a front view thereof;

FIG. 3 is a side view thereof; and,

FIG. 4 is an enlarged partial front view.

In the drawings, the broken lines depict environmental subject matter that forms no part of the claimed design.

1 Claim, 4 Drawing Sheets

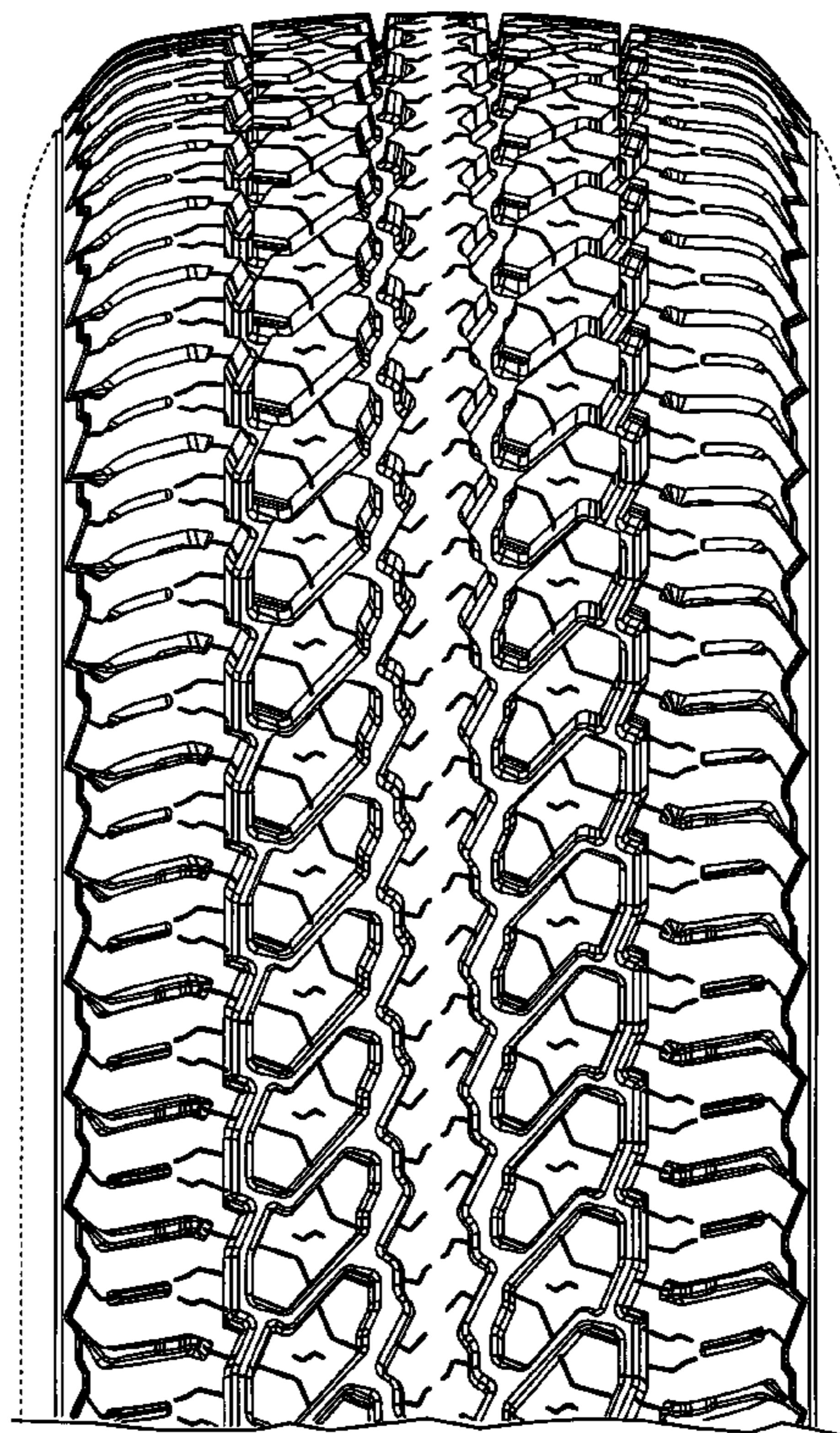
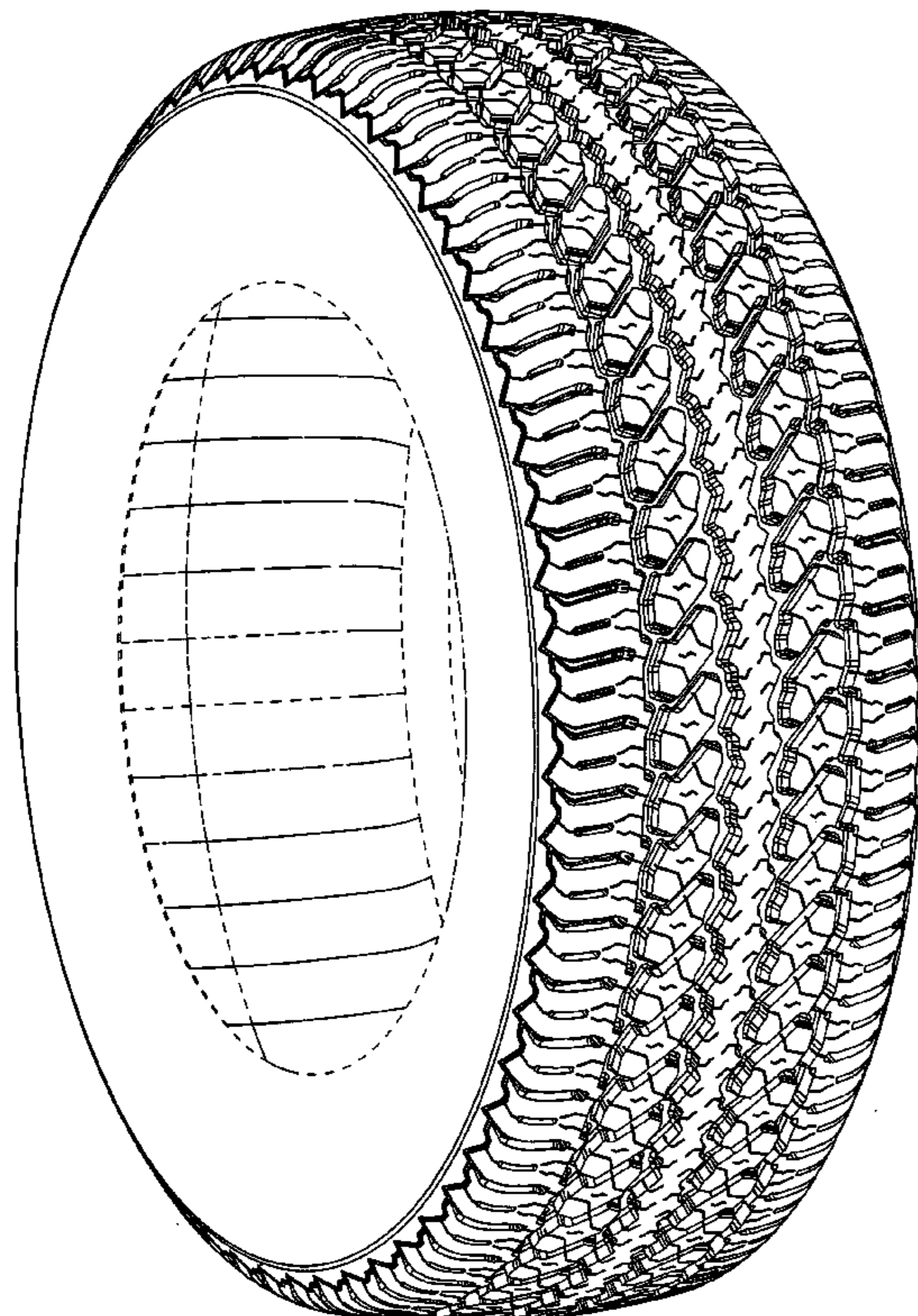

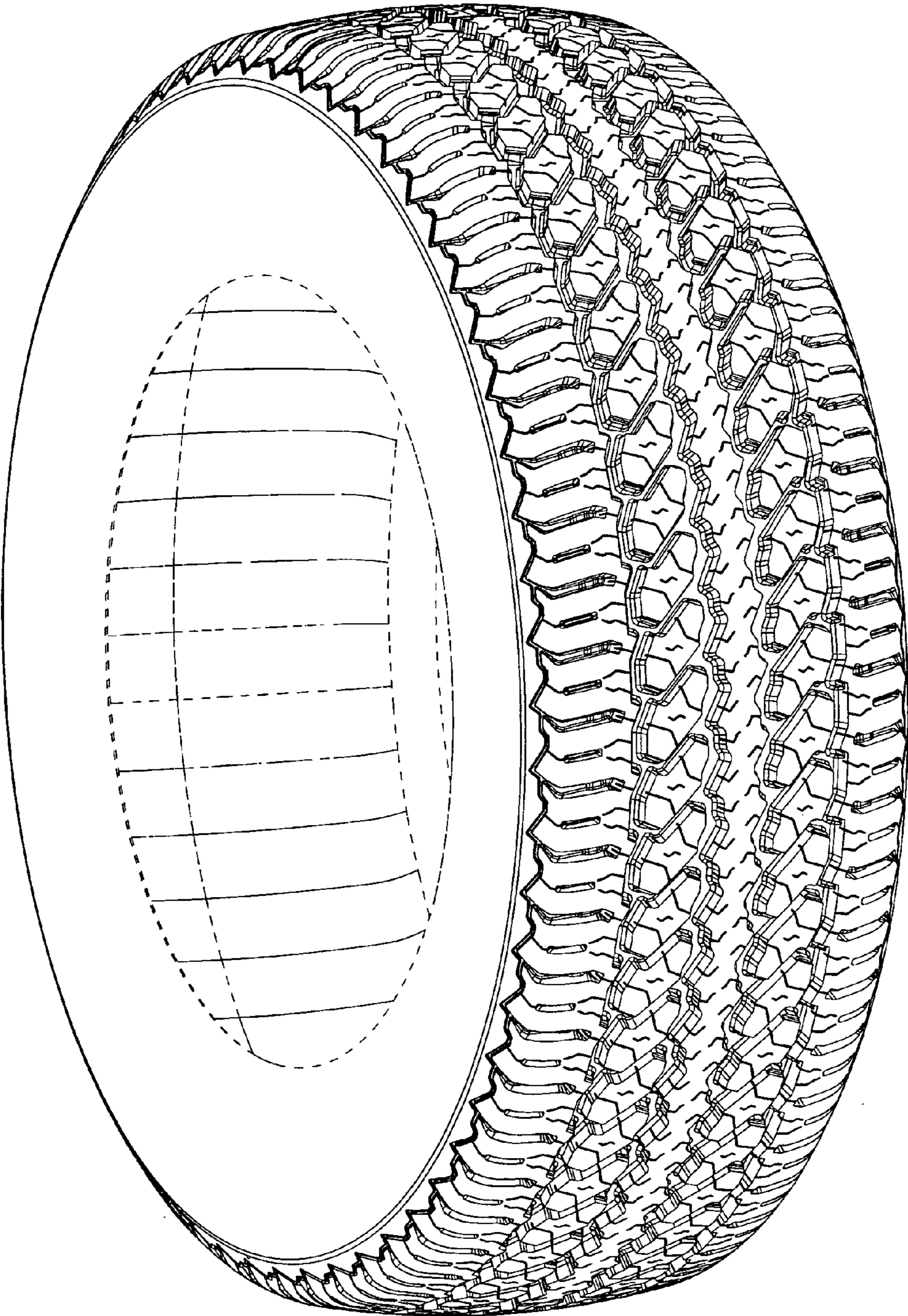

FIG. 1

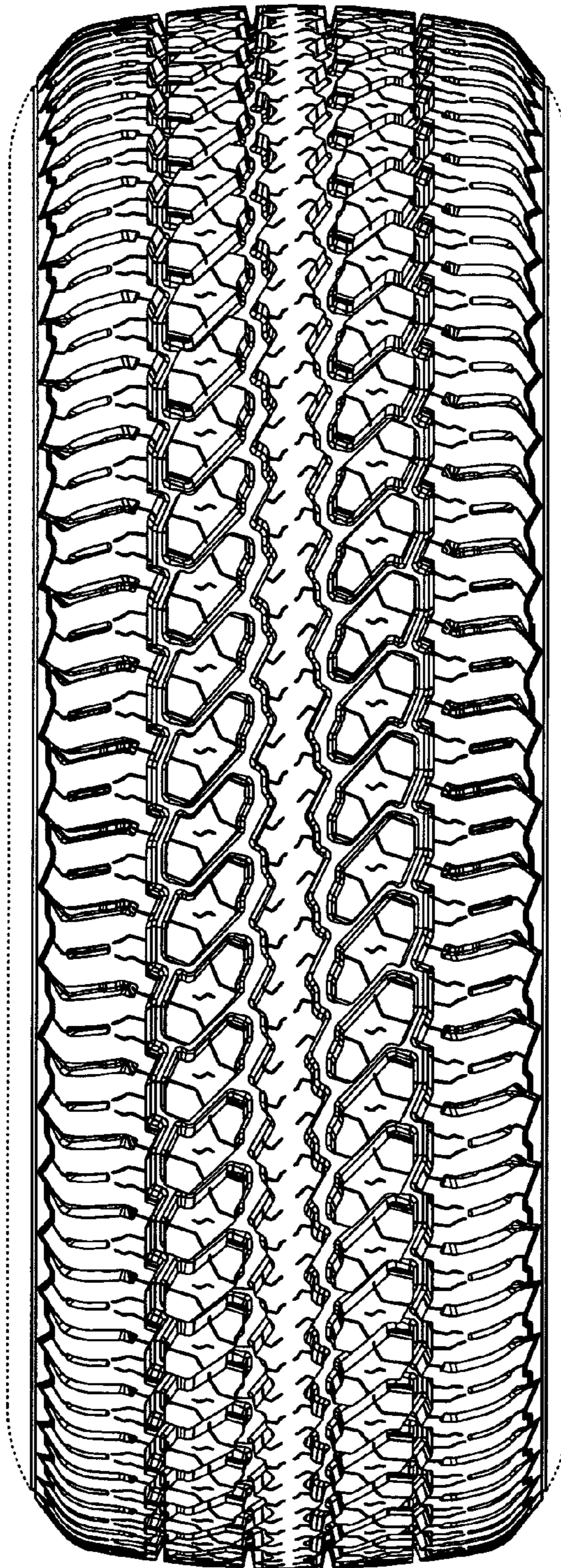

FIG. 2

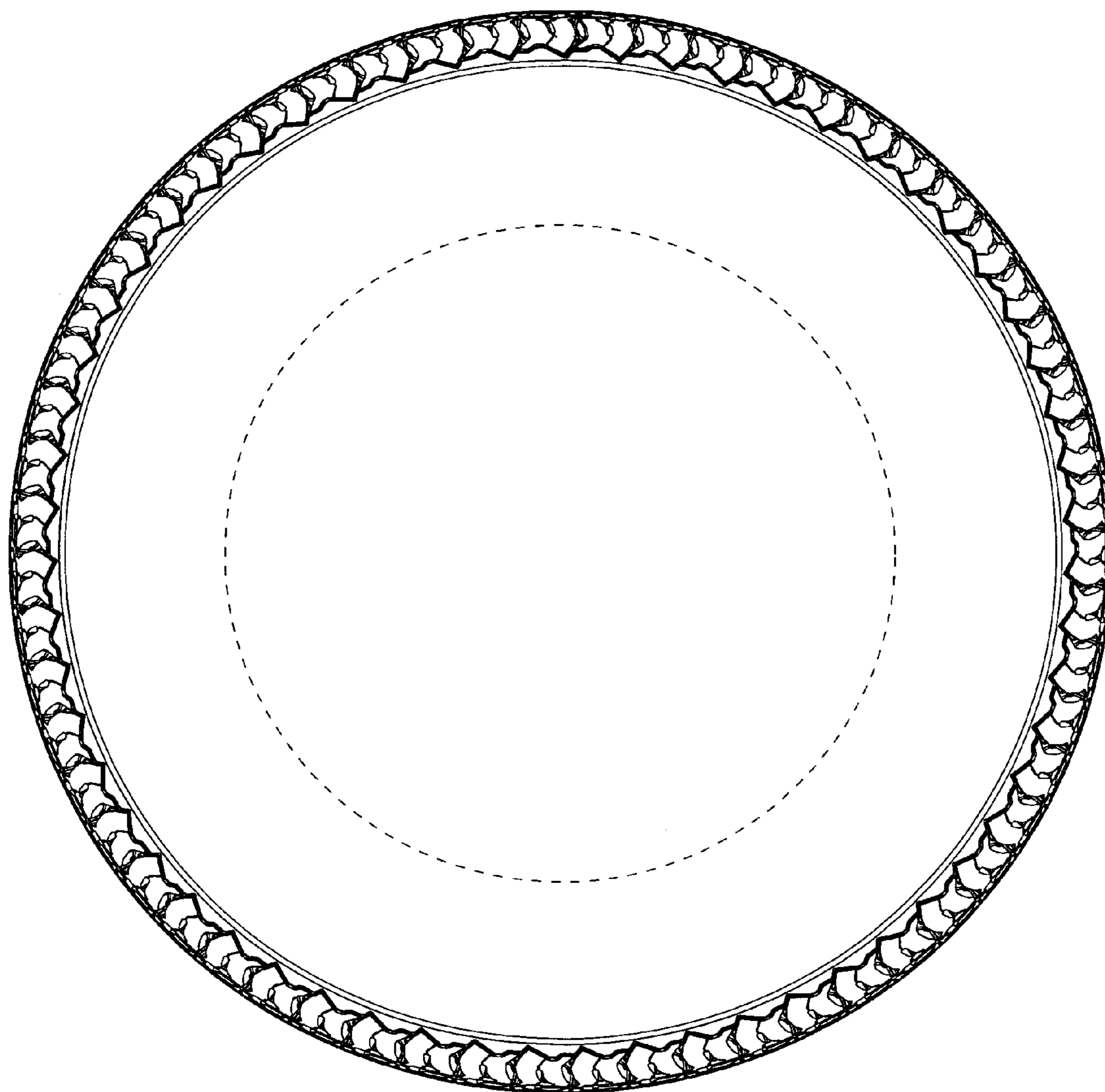

FIG. 3

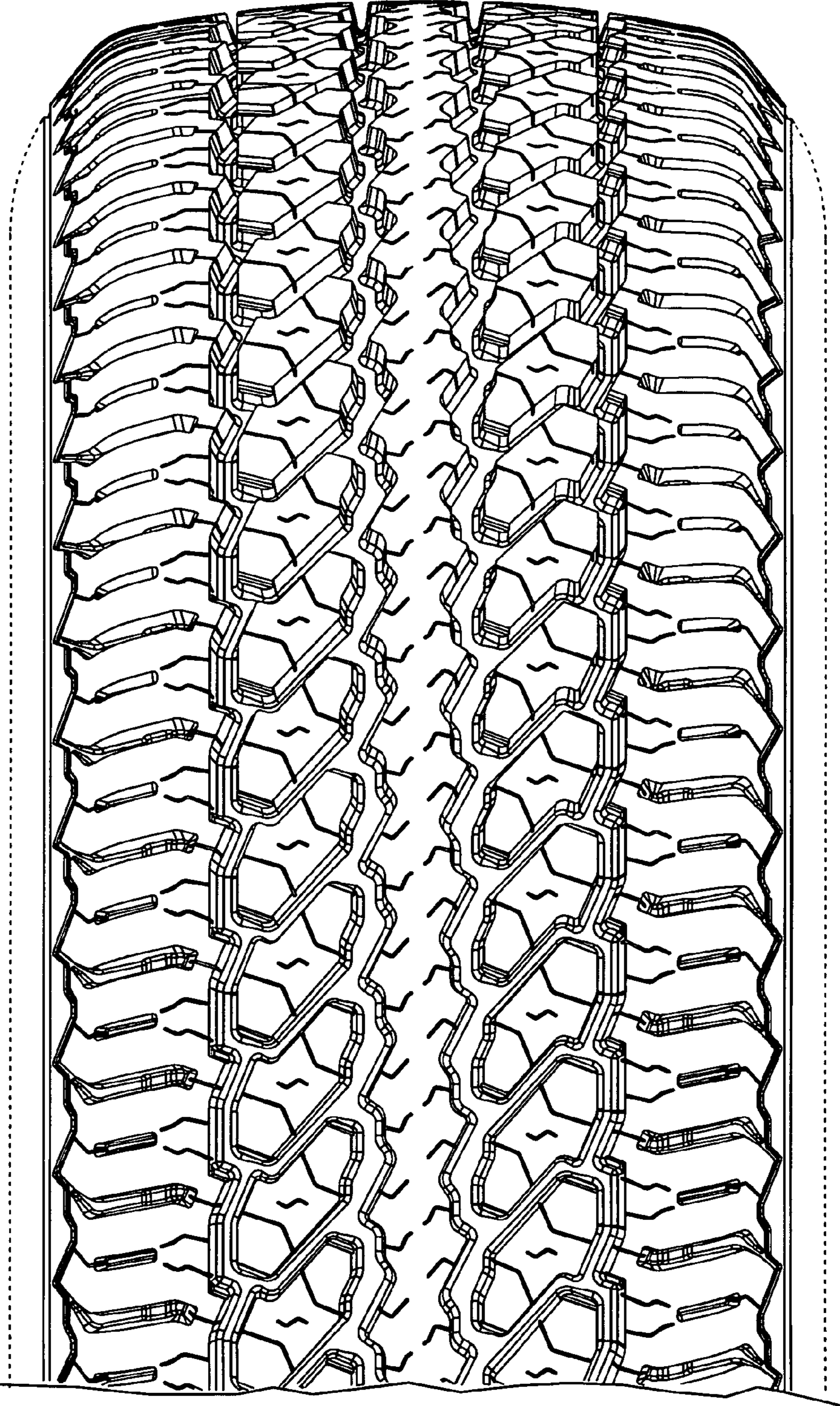

FIG. 4