



US00D627707S

(12) **United States Design Patent**
Le et al.

(10) **Patent No.:** **US D627,707 S**

(45) **Date of Patent:** **** Nov. 23, 2010**

- (54) **TIRE**
- (75) Inventors: **Phuoc Thuan Le**, Attert (BE); **Roland Willibrord Krier**, Wasserbillig (LU)
- (73) Assignee: **The Goodyear Tire & Rubber Company**, Akron, OH (US)
- (**) Term: **14 Years**
- (21) Appl. No.: **29/364,884**
- (22) Filed: **Jun. 30, 2010**
- (51) **LOC (9) Cl.** **12-15**
- (52) **U.S. Cl.** **D12/566**
- (58) **Field of Classification Search** D12/533, D12/536, 542, 544–567, 579, 600–603, 900–901; 152/209.1, 209.8–209.19, 209.25–209.28
See application file for complete search history.

- D498,208 S 11/2004 Cazin-Bourguignon et al. D12/600
- D500,288 S 12/2004 Maziarka et al. D12/601
- D508,891 S * 8/2005 Bonhomme et al. D12/566
- D511,741 S 11/2005 Cazin-Bourguignon et al. D12/601
- D517,468 S 3/2006 Le et al. D12/566
- D522,961 S * 6/2006 Kuramochi et al. D12/544

- (56) **References Cited**
- U.S. PATENT DOCUMENTS
- D303,513 S 9/1989 Collette et al. D12/147
- D322,237 S * 12/1991 Nakatani D12/566
- D328,583 S * 8/1992 Graas et al. D12/566
- D369,995 S * 5/1996 Graas et al. D12/566
- D370,196 S * 5/1996 Graas et al. D12/566
- D379,448 S * 5/1997 Graas et al. D12/566
- D388,040 S 12/1997 de Barsy D12/147
- D402,243 S 12/1998 Heinen D12/147
- D405,397 S * 2/1999 Marchand D12/560
- D410,420 S 6/1999 de Barsy D12/147
- D411,491 S 6/1999 Harden, Jr. D12/148
- D411,492 S 6/1999 Young D12/149
- D425,457 S 5/2000 Gillard et al. D12/146
- D426,498 S * 6/2000 Ebiko et al. D12/566
- D427,552 S 7/2000 Young D12/147
- D442,897 S 5/2001 Cazin-Bourguignon et al. D12/147
- D449,022 S 10/2001 Cazin-Bourguignon et al. D12/147
- D458,580 S 6/2002 Young et al. D12/512
- D458,584 S 6/2002 Young et al. D12/600
- D478,863 S 8/2003 Le et al. D12/602

(Continued)

Primary Examiner—Stacia Cadmus
(74) *Attorney, Agent, or Firm*—Richard B. O’Planick

(57) **CLAIM**

The ornamental design for a tire, as shown and described.

DESCRIPTION

FIG. 1 is a perspective view of a tire showing our new design, it being understood that the pattern repeats uniformly throughout the circumference of the tread;

FIG. 2 is a front elevational view thereof;

FIG. 3 is a right side elevational view thereof; the opposite side elevational view being identical thereto;

FIG. 4 is an enlarged fragmentary front elevational view thereof;

FIG. 5 is a perspective view of a second embodiment of a tire showing our new design, it being understood that the pattern repeats uniformly throughout the circumference of the tread and that the opposite side view is identical thereto; and,

FIG. 6 is a front elevational view of a second embodiment, it being understood that an enlarged fragmentary view thereof would be substantially identical to that shown in FIG. 4, with the exception of the inclusion of the sidewall in solid lines.

In the drawings, the broken lines showing of the sidewall, inner bead and the peripheral boundary between the tire tread and the sidewall in FIGS. 1 through 4 depict environmental subject matter and form no part of the claimed design.

1 Claim, 6 Drawing Sheets

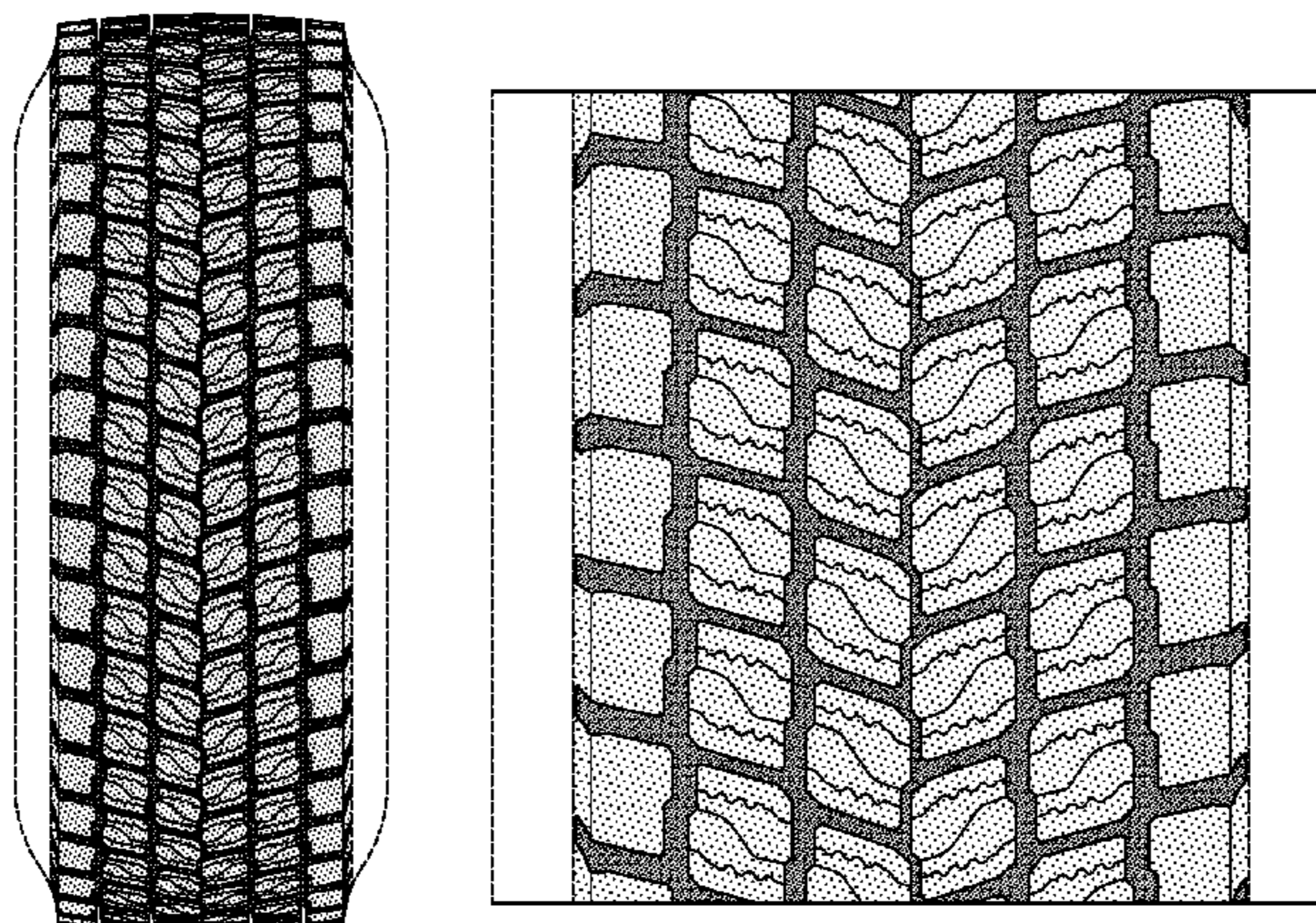

US D627,707 S

Page 2

U.S. PATENT DOCUMENTS

D528,500 S	9/2006	Le et al.	D12/600	D569,334 S	5/2008	Mazarka et al.	D12/600
D533,498 S	12/2006	Scheuren et al.	D12/588	D586,727 S *	2/2009	Campana	D12/545
D541,731 S	5/2007	Maziarka et al.	D12/528	D586,730 S	2/2009	Scheuren et al.	D12/553
D554,055 S	10/2007	Beauguitte et al.	D12/600	D608,726 S *	1/2010	Tanaka	D12/566
				D612,325 S *	3/2010	Haga	D12/566

* cited by examiner

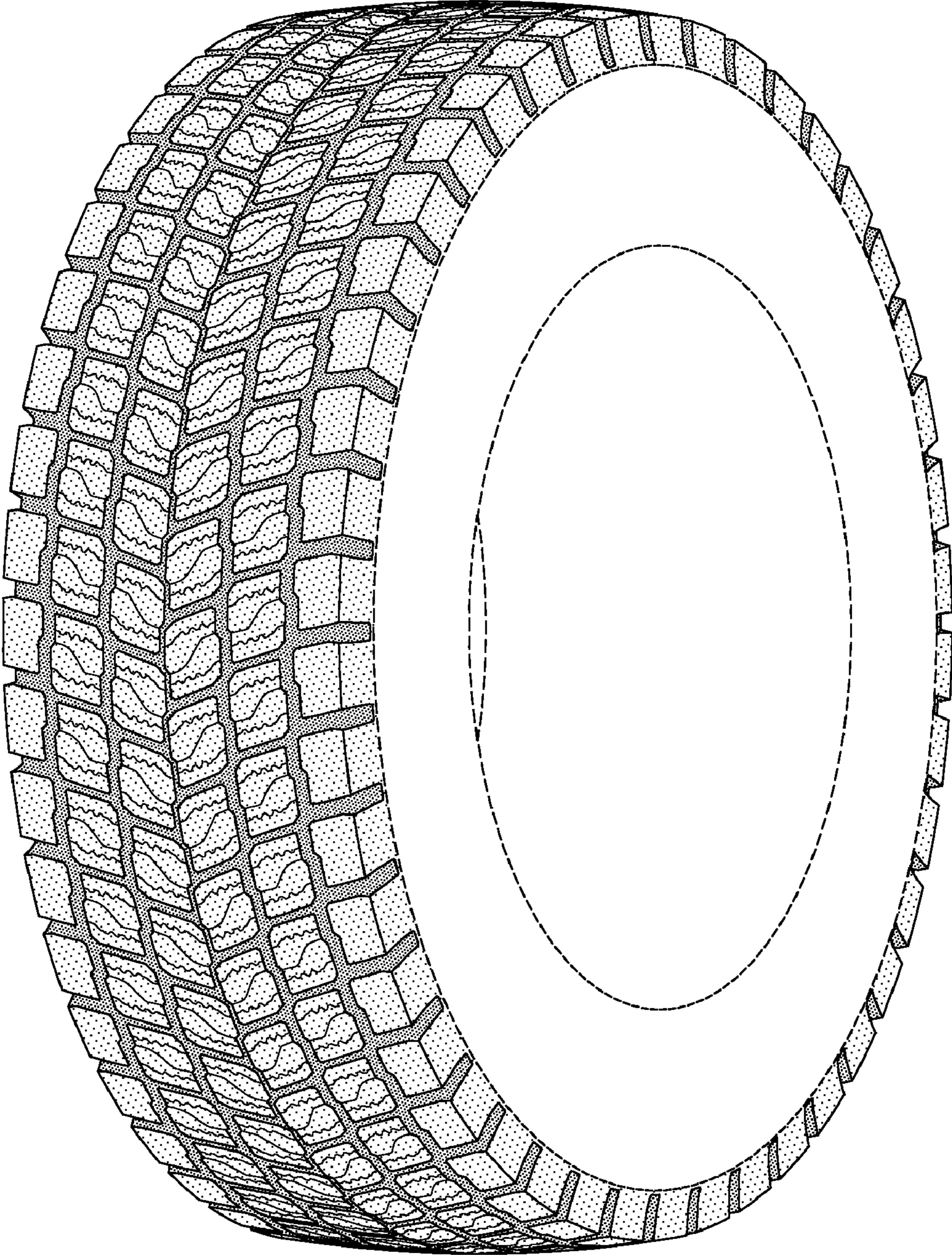

FIG-1

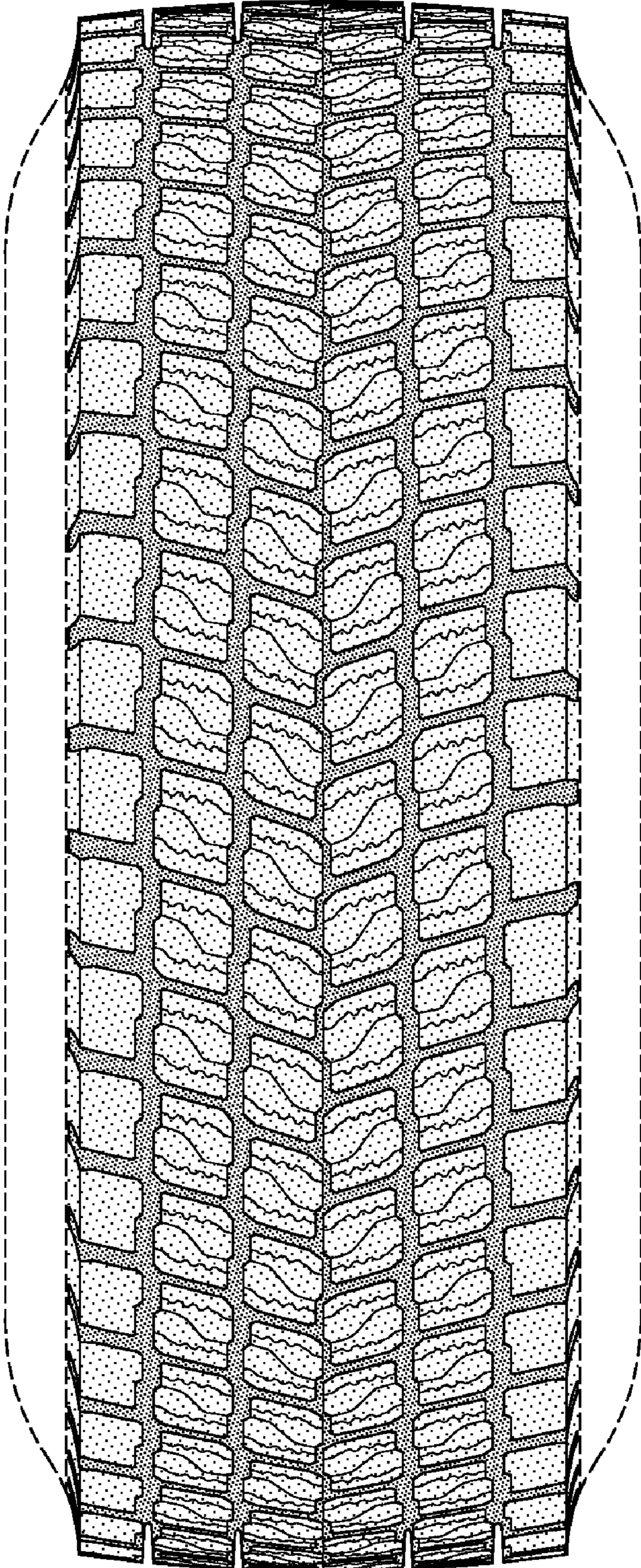

FIG-2

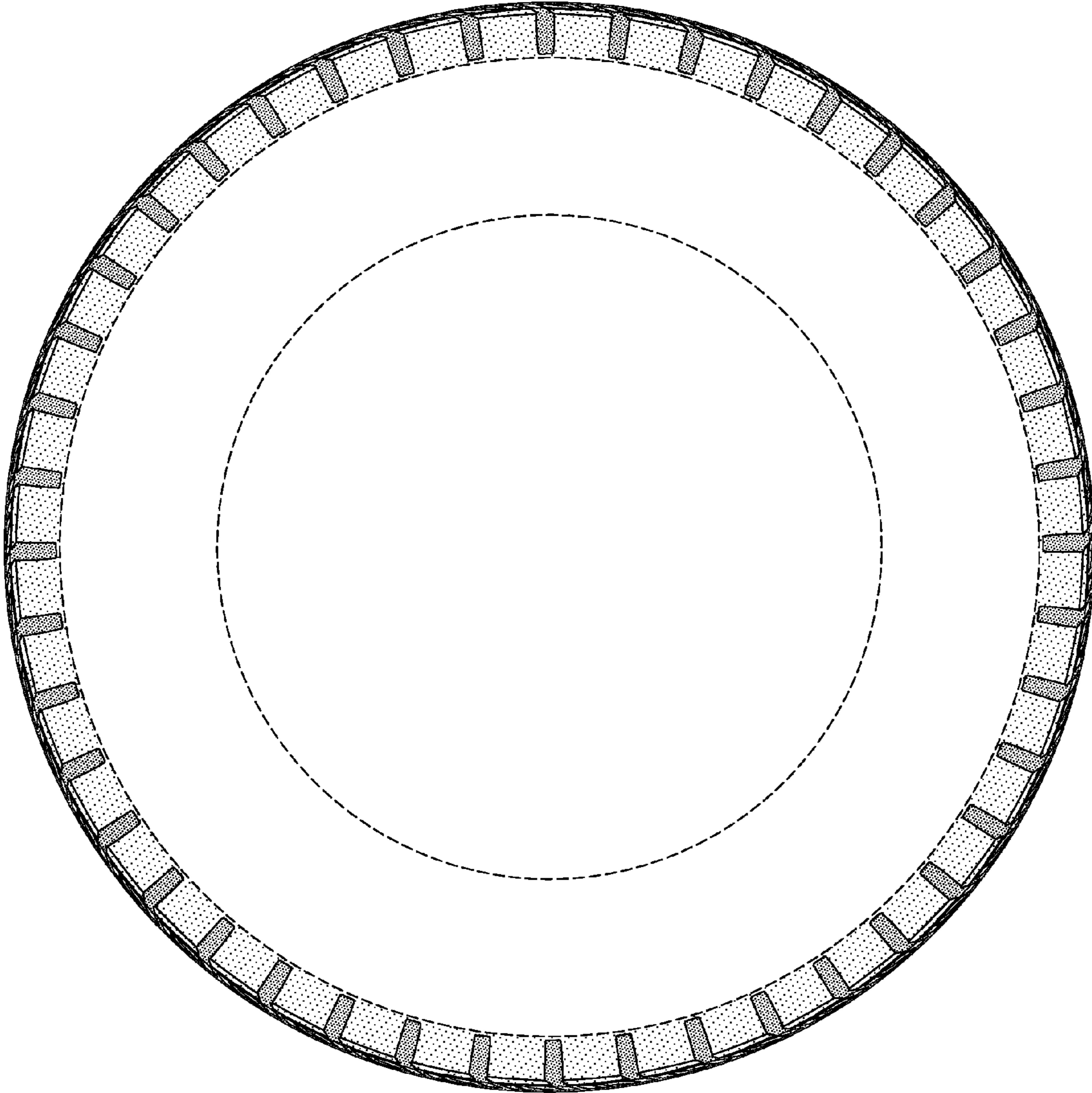

FIG-3

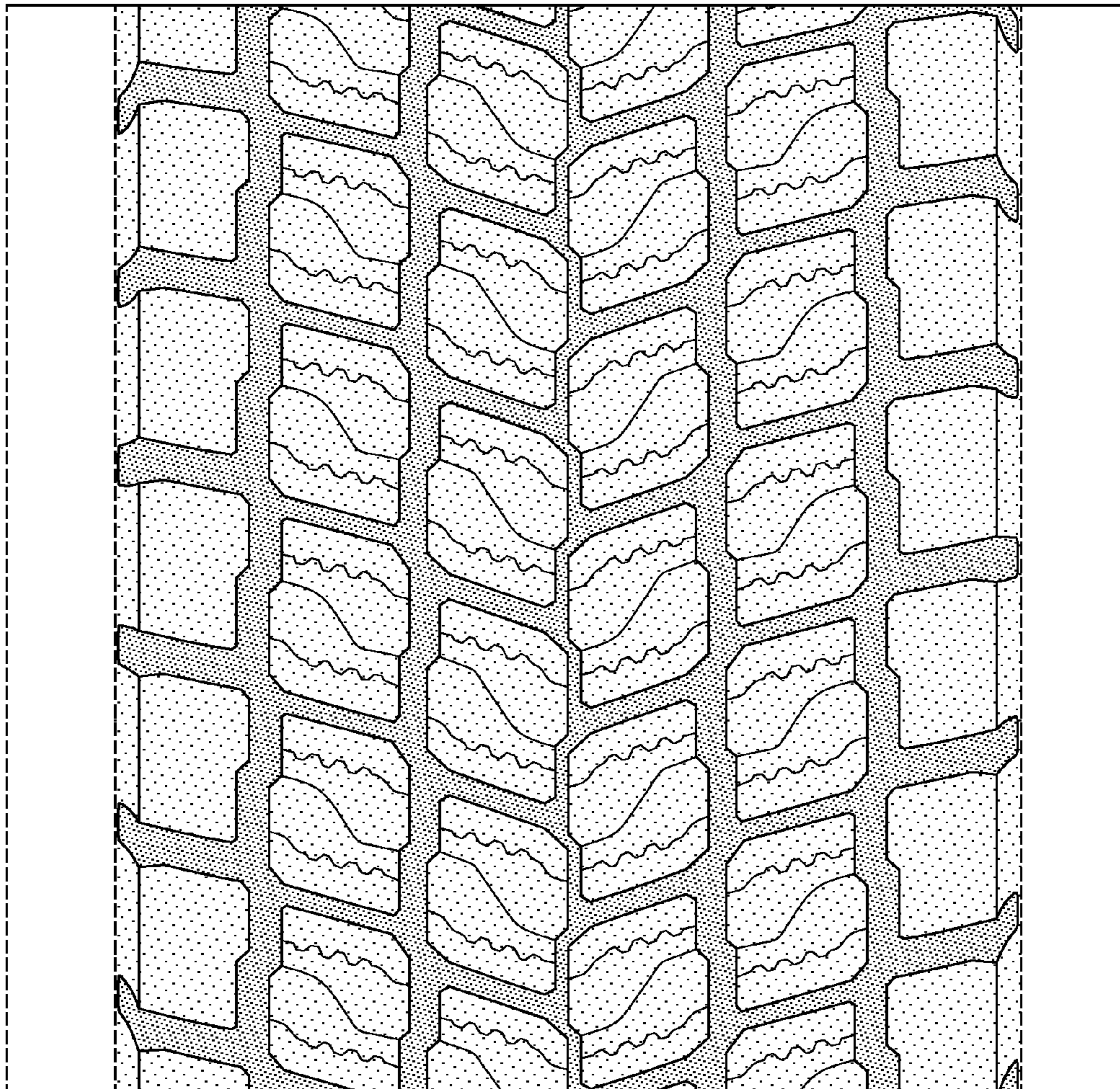

FIG-4

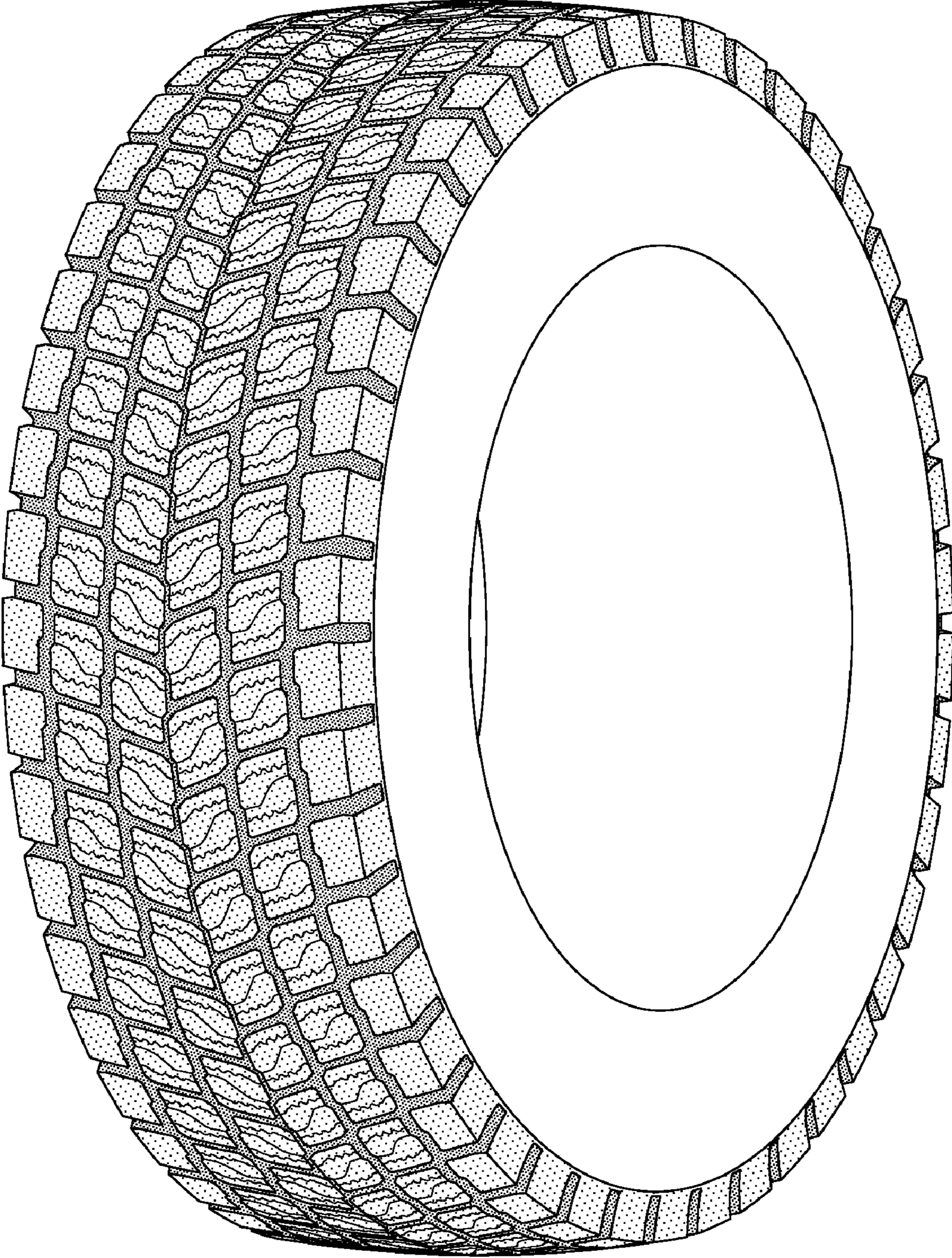

FIG-5

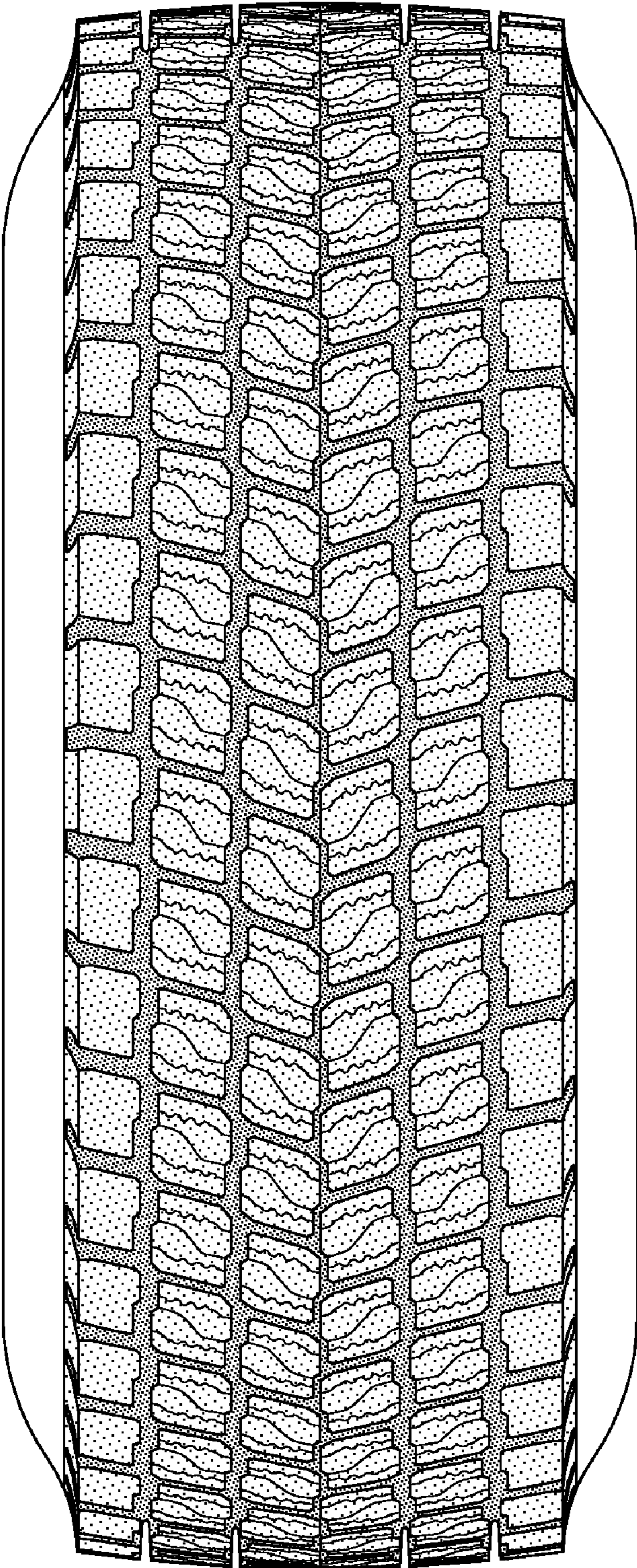

FIG-6