



US00D627706S

(12) **United States Design Patent**
Behr et al.

(10) **Patent No.:** **US D627,706 S**

(45) **Date of Patent:** **** Nov. 23, 2010**

(54) **TIRE TREAD**

(75) Inventors: **Ulrich Behr**, Hanover (DE); **Holger Berkmann**, Ilsede (DE); **Markus Fischer**, Garbsen (DE)

(73) Assignee: **Continental Reifen Deutschland GmbH**, Hanover (DE)

(**) Term: **14 Years**

(21) Appl. No.: **29/363,999**

(22) Filed: **Jun. 17, 2010**

(30) **Foreign Application Priority Data**

Mar. 1, 2010 (EP) 001675521-0001/2

(51) **LOC (9) Cl.** **12-15**

(52) **U.S. Cl.** **D12/524**

(58) **Field of Classification Search** D12/505-532,
D12/900-901; 152/209.1, 209.8-209.19,
152/209.25-209.28

See application file for complete search history.

(56) **References Cited**

U.S. PATENT DOCUMENTS

- D476,946 S * 7/2003 Lee et al. D12/524
- D558,129 S * 12/2007 Sato et al. D12/524
- D570,766 S * 6/2008 Kiwaki D12/519

- D578,955 S * 10/2008 Fontaine et al. D12/524
- D582,340 S * 12/2008 Shinkai D12/524
- D586,289 S * 2/2009 Park D12/524
- D610,961 S * 3/2010 Tokizaki et al. D12/524
- D619,080 S * 7/2010 Woidtke et al. D12/519

* cited by examiner

Primary Examiner—Stacia Cadmus

(74) *Attorney, Agent, or Firm*—Laurence A. Greenberg;
Werner H. Stemer; Ralph E. Locher

(57) **CLAIM**

The ornamental design for a tire tread, as shown and described.

DESCRIPTION

FIG. 1 is a perspective view of the tire tread, showing my new design;

FIG. 2 is a front elevational view thereof;

FIG. 3 is an enlarged partial front elevation view thereof;

FIG. 4 is a right side elevation view thereof; and,

FIG. 5 is a left side elevation view thereof.

The tire tread pattern is repeated uniformly around the circumference of the tire. The dash-dot lines showing the boundaries of the claim and the broken lines depicting environmental structure (the sidewall of the tire) do not form a part of the claim.

1 Claim, 5 Drawing Sheets

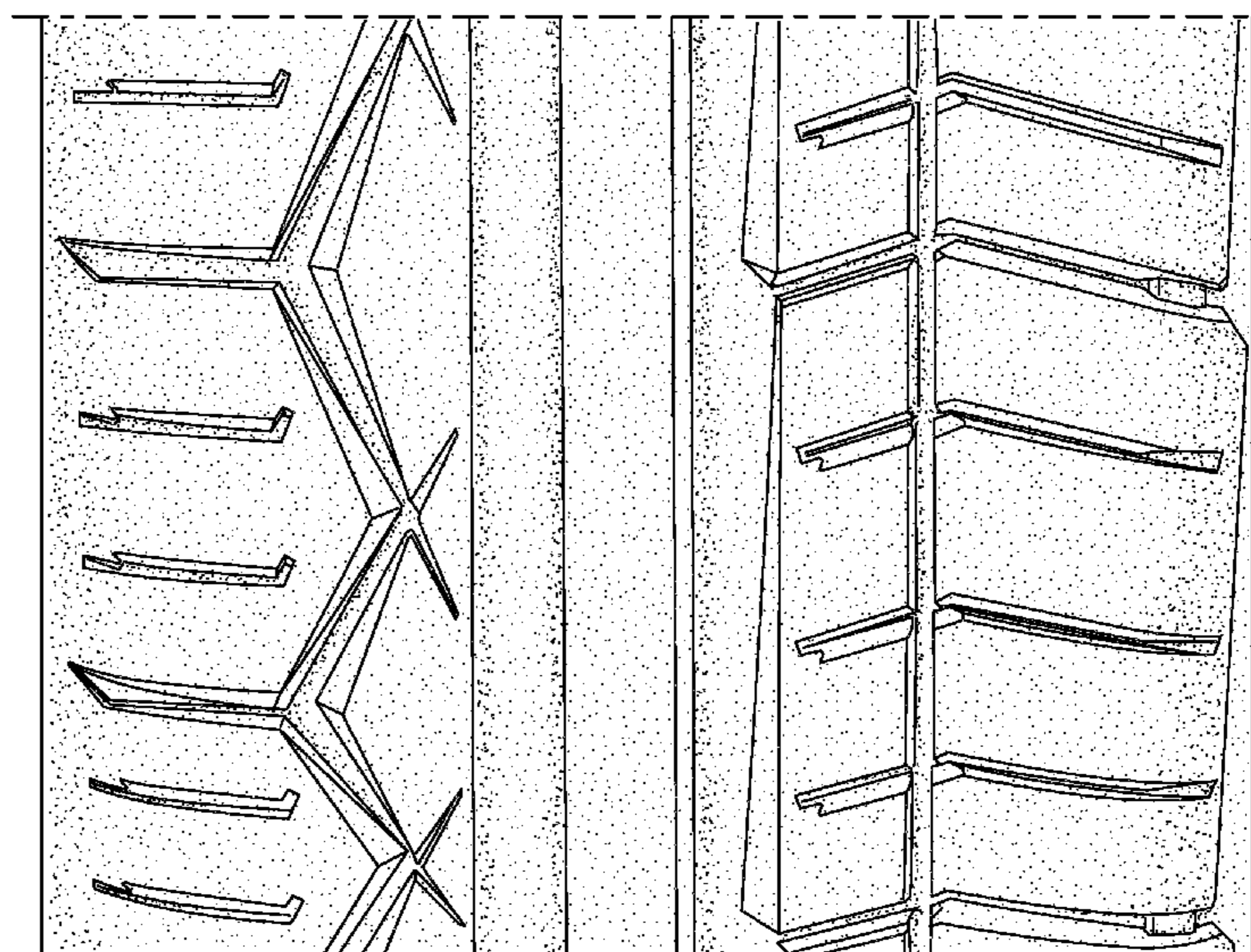
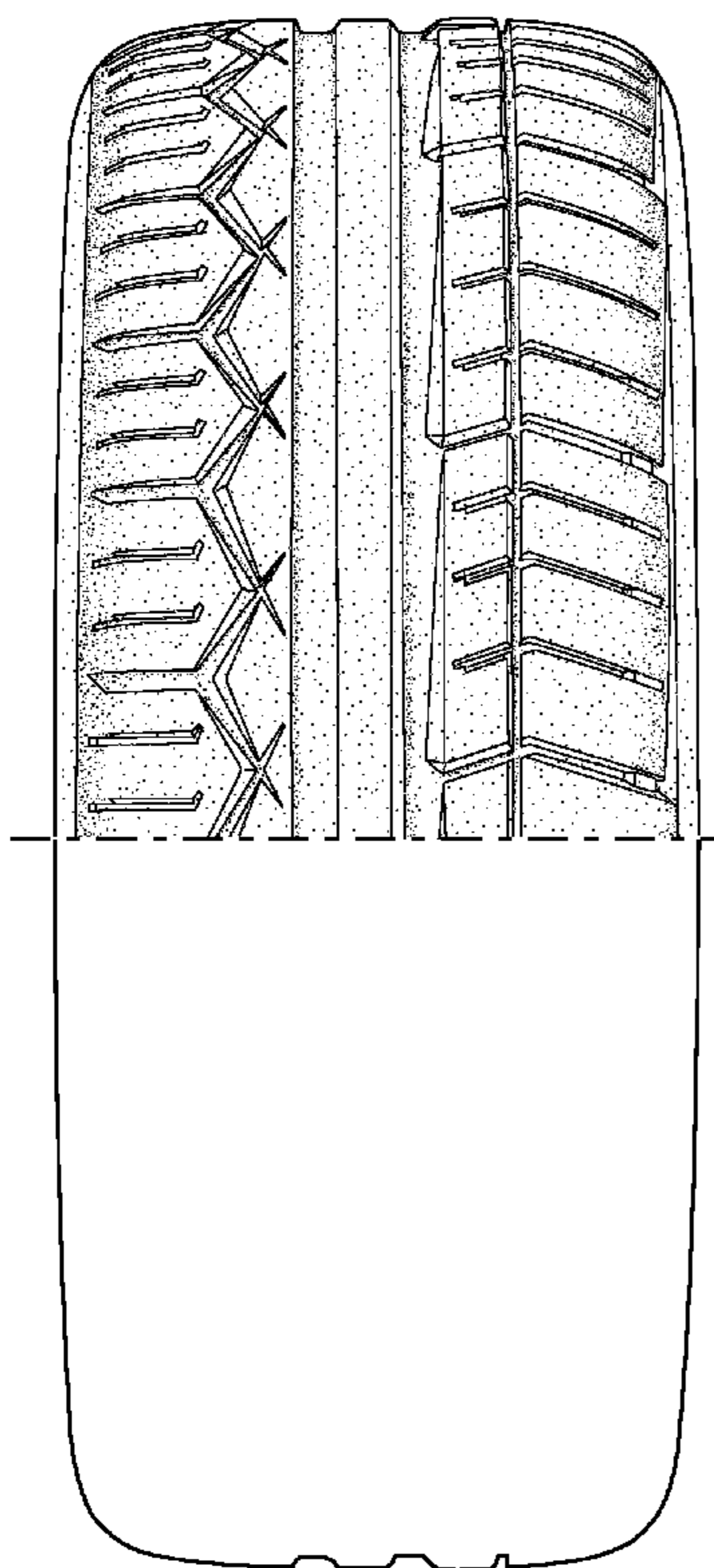

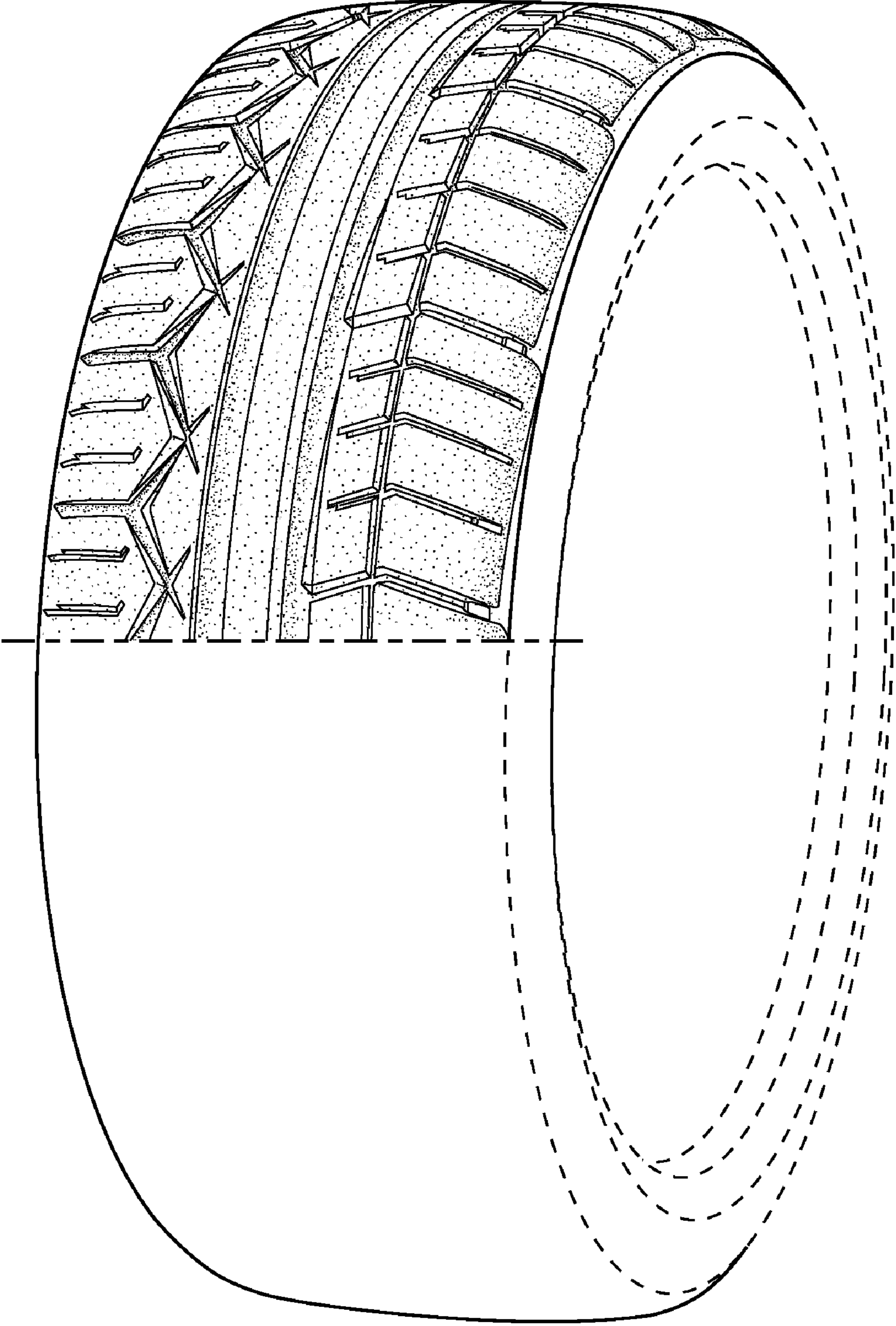

FIG. 1

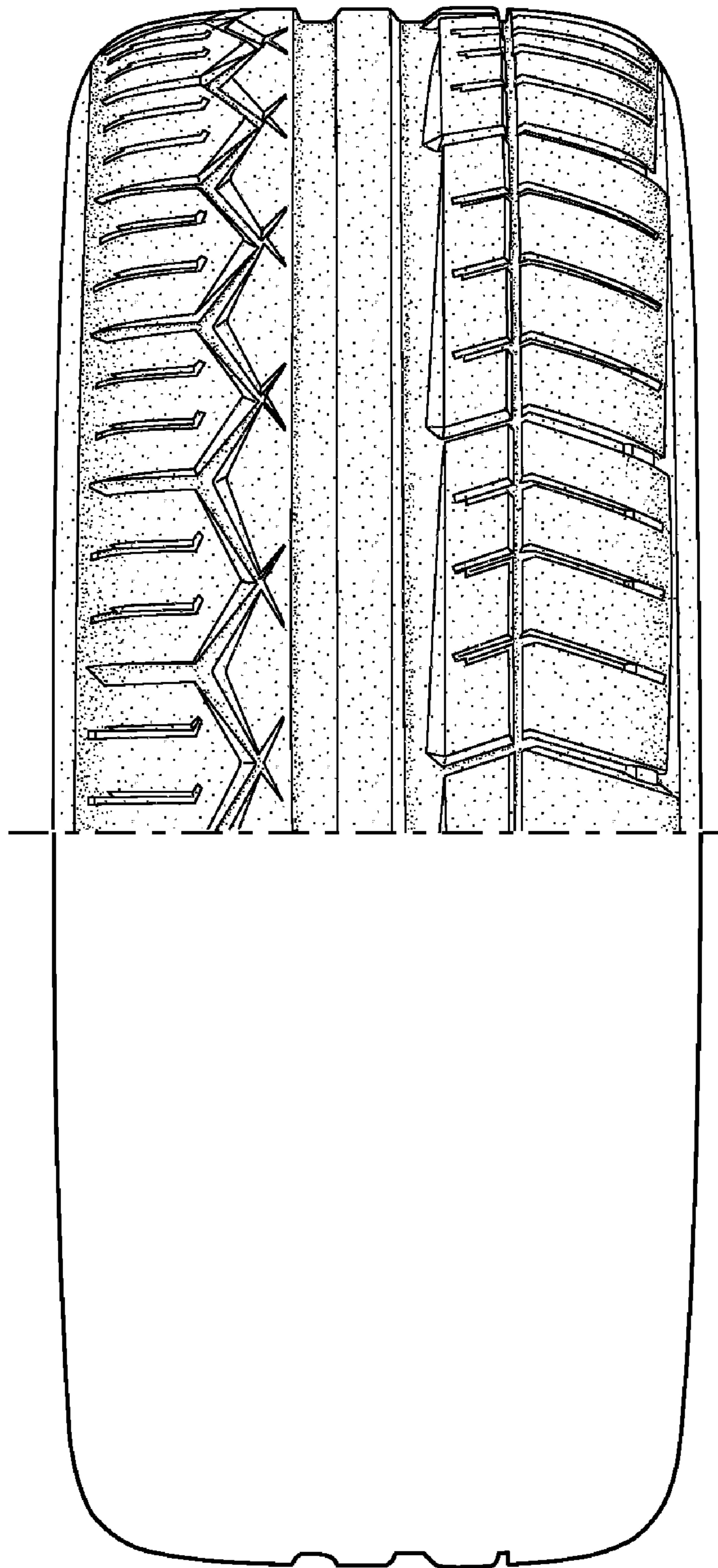

FIG. 2

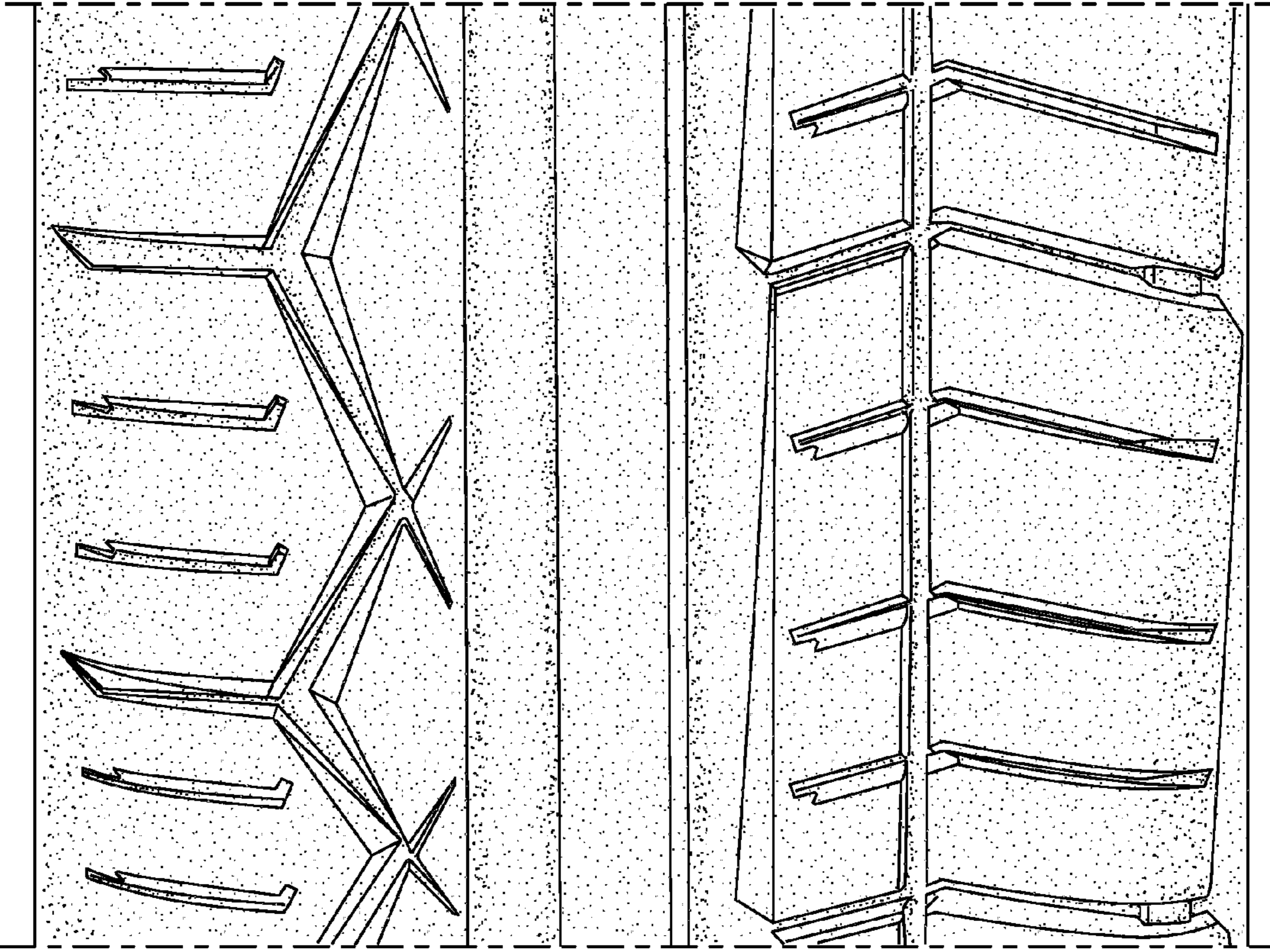

FIG. 3

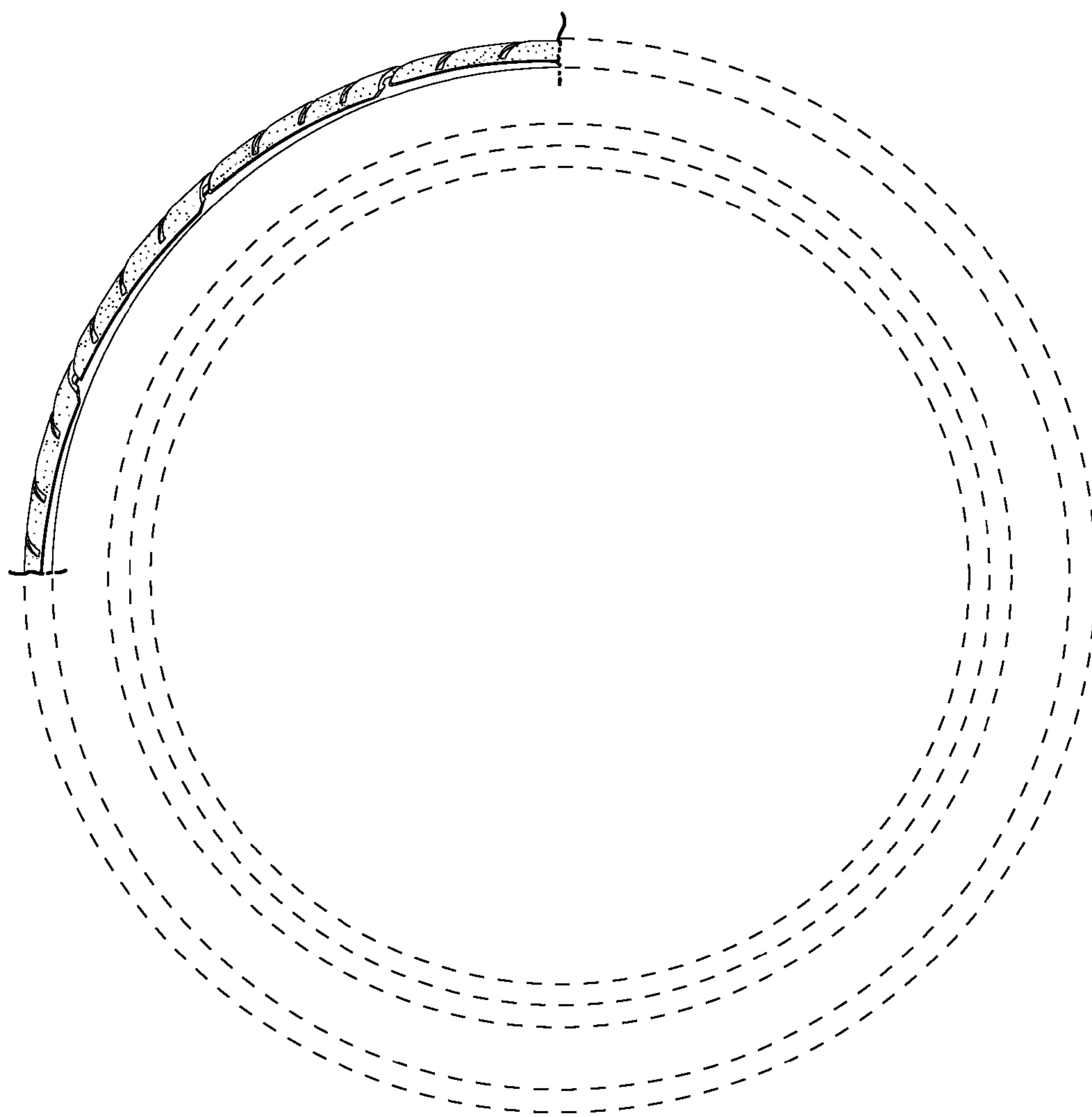

FIG. 4

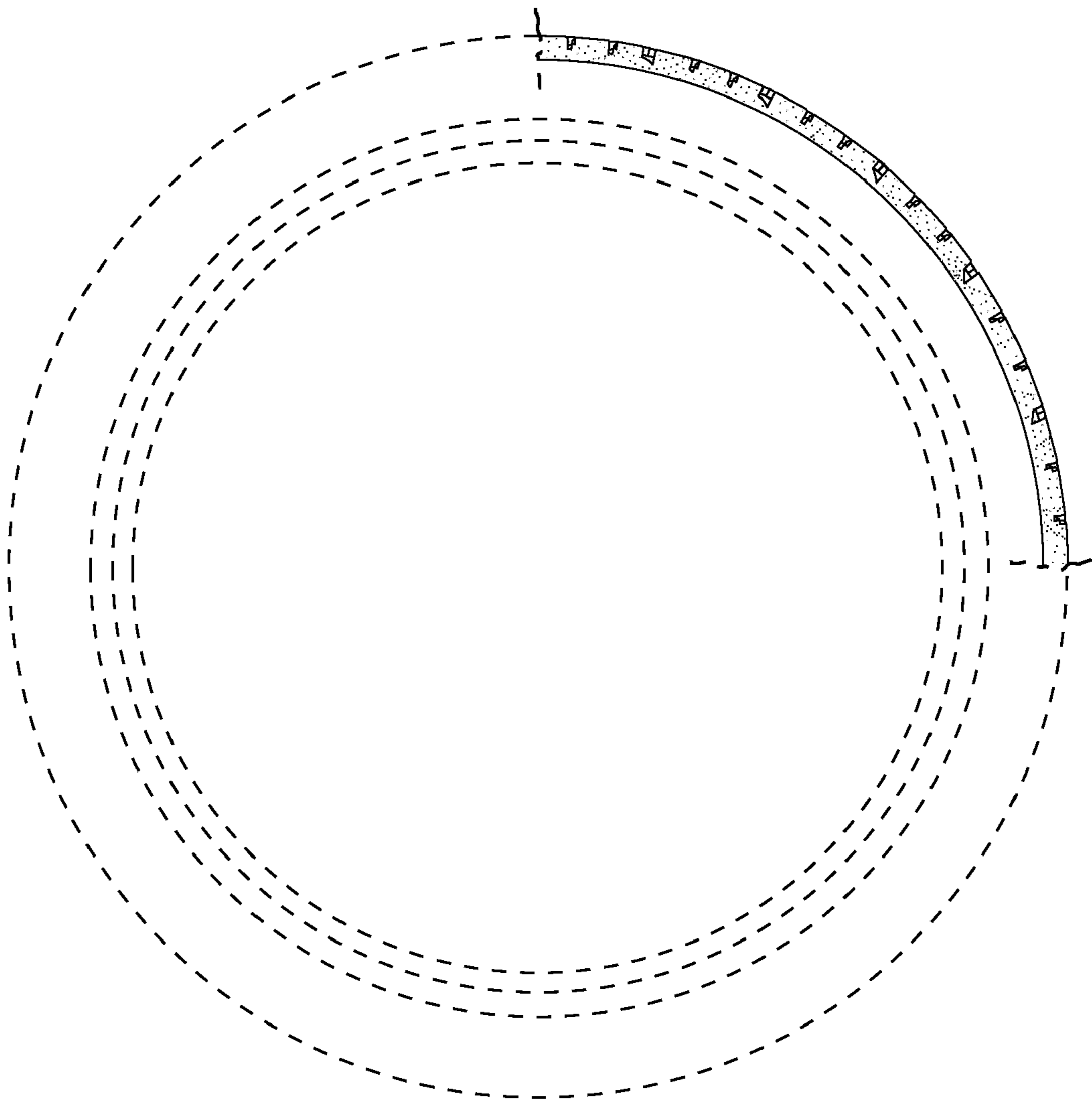

FIG. 5