



US00D627680S

(12) **United States Design Patent**  
**Dufresne**

(10) **Patent No.:** **US D627,680 S**

(45) **Date of Patent:** **\*\* Nov. 23, 2010**

(54) **SCULPTURE**

(76) **Inventor:** **Isabelle Collin Dufresne**, 19 E. 88<sup>th</sup> St.,  
Apt. Tower, New York, NY (US)  
10128-0557

(\*\*) **Term:** **14 Years**

(21) **Appl. No.:** **29/363,479**

(22) **Filed:** **Jun. 10, 2010**

(51) **LOC (9) Cl.** ..... **11-02**

(52) **U.S. Cl.** ..... **D11/157**

(58) **Field of Classification Search** ..... D11/61,  
D11/117-174; 482/542.2, 542.4, 542.6;  
D19/96

See application file for complete search history.

(56) **References Cited**

**U.S. PATENT DOCUMENTS**

D169,428 S *	4/1953	Du Bois	.....	D11/116
D240,237 S *	6/1976	McVicker	.....	D11/157
D248,936 S *	8/1978	Lohan	.....	D11/157
D363,041 S *	10/1995	Ridenour	.....	D11/81
D393,016 S *	3/1998	Young	.....	D21/398
D472,930 S *	4/2003	Bump	.....	D19/62
D513,394 S *	1/2006	Lecut	.....	D11/116

D516,460 S *	3/2006	Lamb	.....	D11/116
D525,309 S *	7/2006	Commodore	.....	D19/96
D528,465 S *	9/2006	Quarters	.....	D11/157
D590,574 S *	4/2009	Pawlik	.....	D99/27
D617,676 S *	6/2010	Seyfferth	.....	D11/157
D619,926 S *	7/2010	Letney	.....	D11/157

\* cited by examiner

*Primary Examiner*—Holly H Baynham

*Assistant Examiner*—Michelle E Wilson

(74) *Attorney, Agent, or Firm*—Gottlieb, Rackman & Reisman P.C.

(57) **CLAIM**

The ornamental design for a sculpture, as shown and described.

**DESCRIPTION**

FIG. 1 is a perspective view showing my new design:

FIG. 2 is a top plan view thereof;

FIG. 3 is a right side elevational view thereof;

FIG. 4 is a left side elevational view thereof;

FIG. 5 is a rear elevational view thereof; and,

FIG. 6 is a bottom plan view thereof.

**1 Claim, 3 Drawing Sheets**

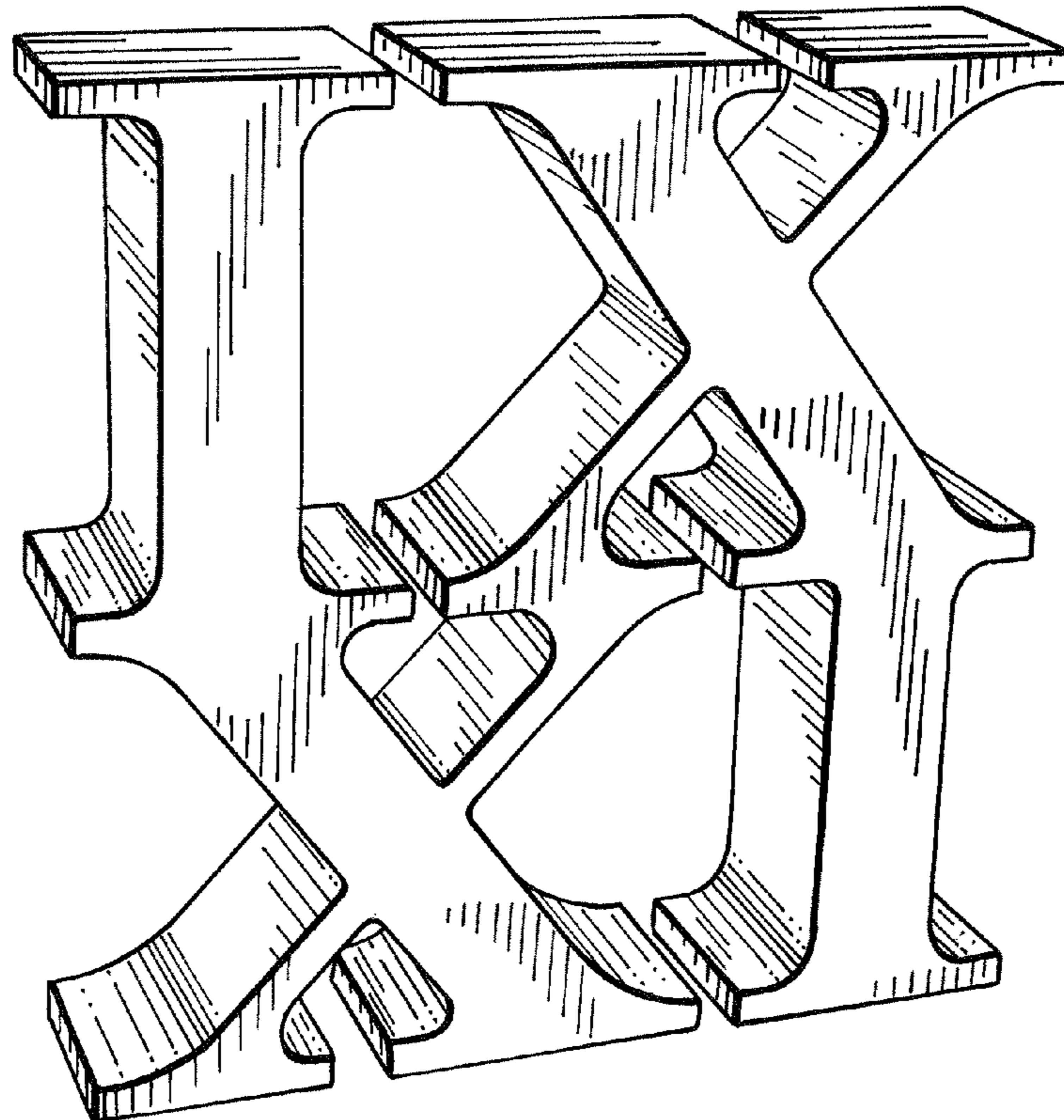

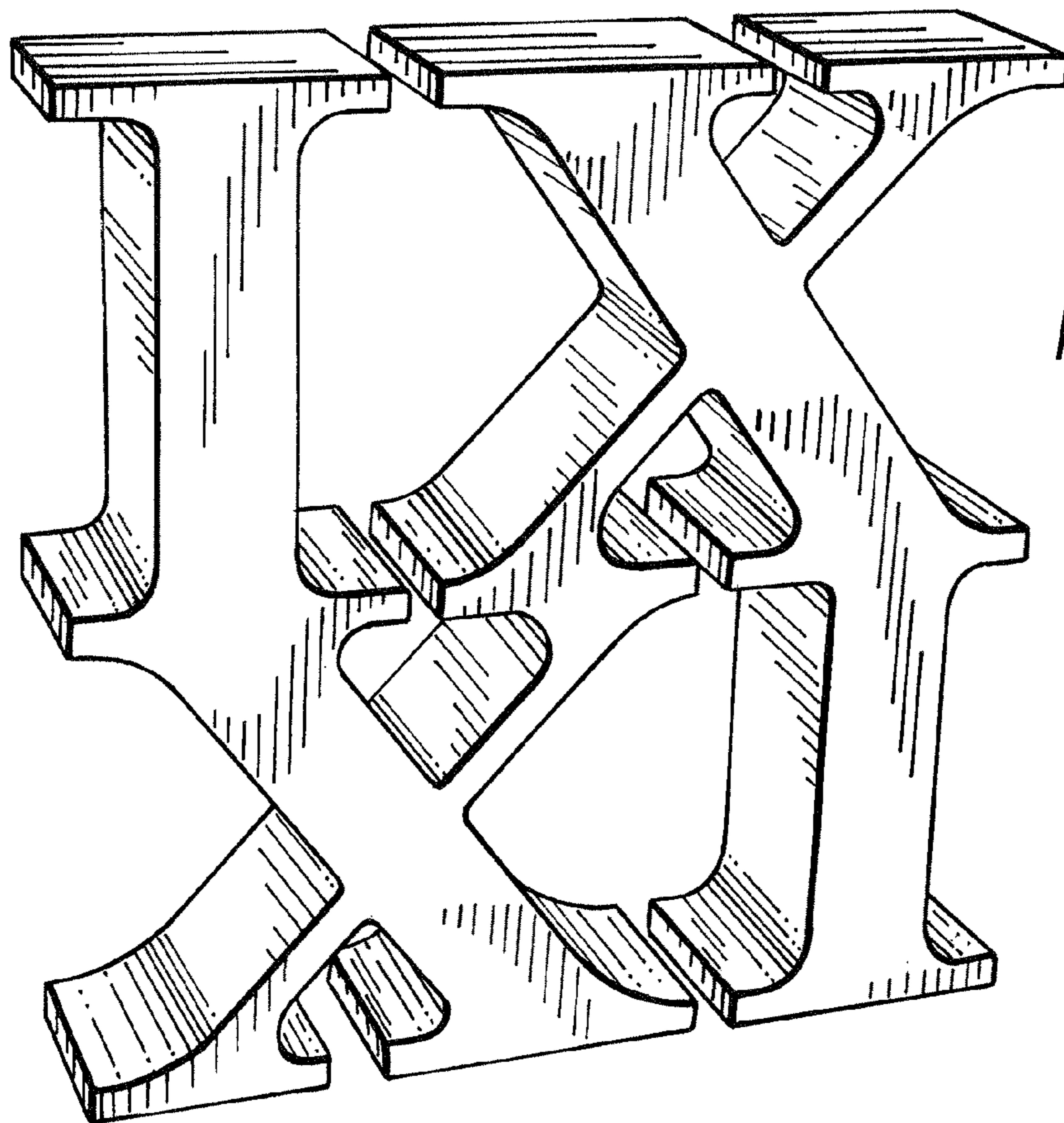

FIG. 1

FIG. 2

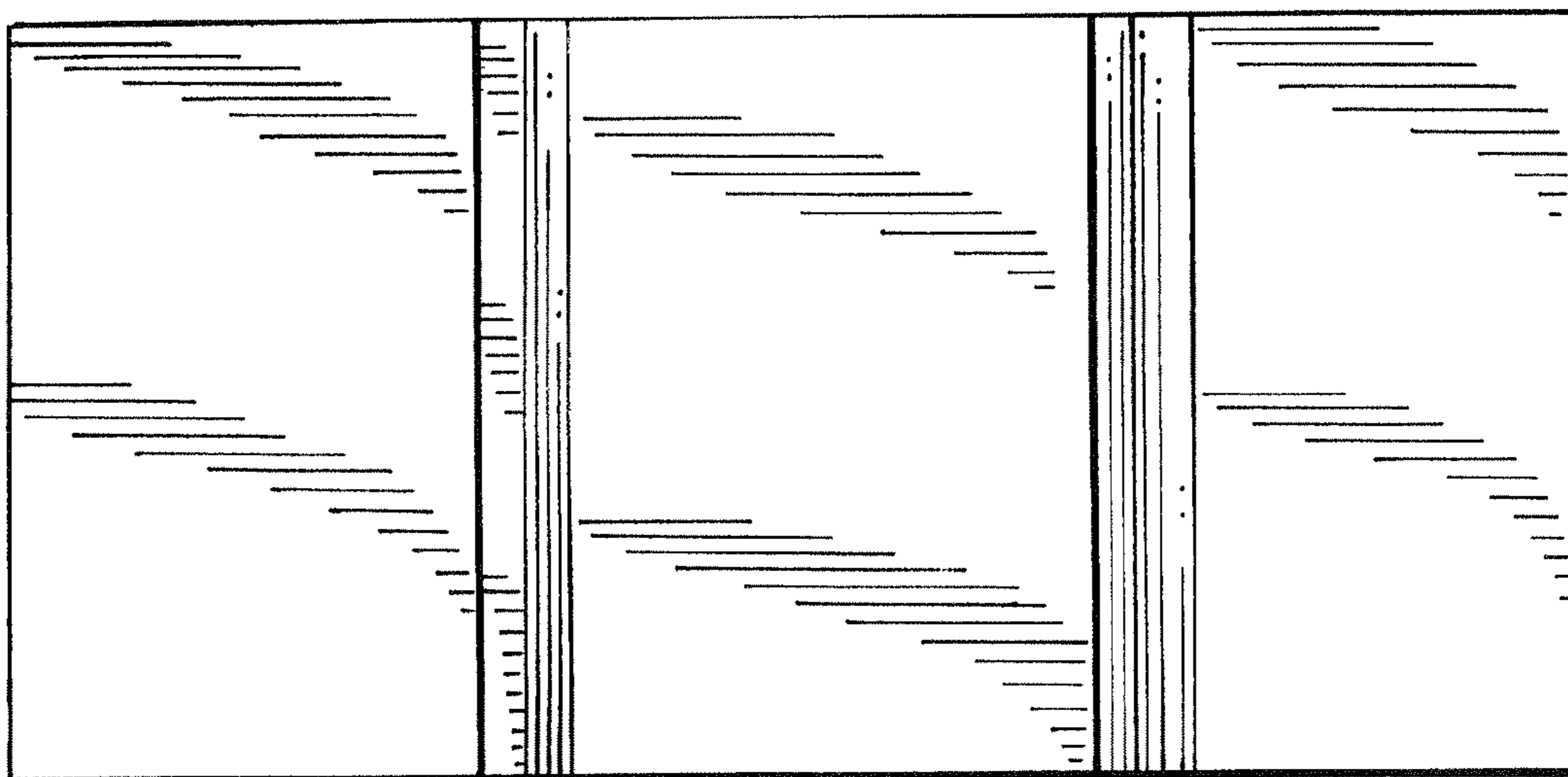

FIG. 4

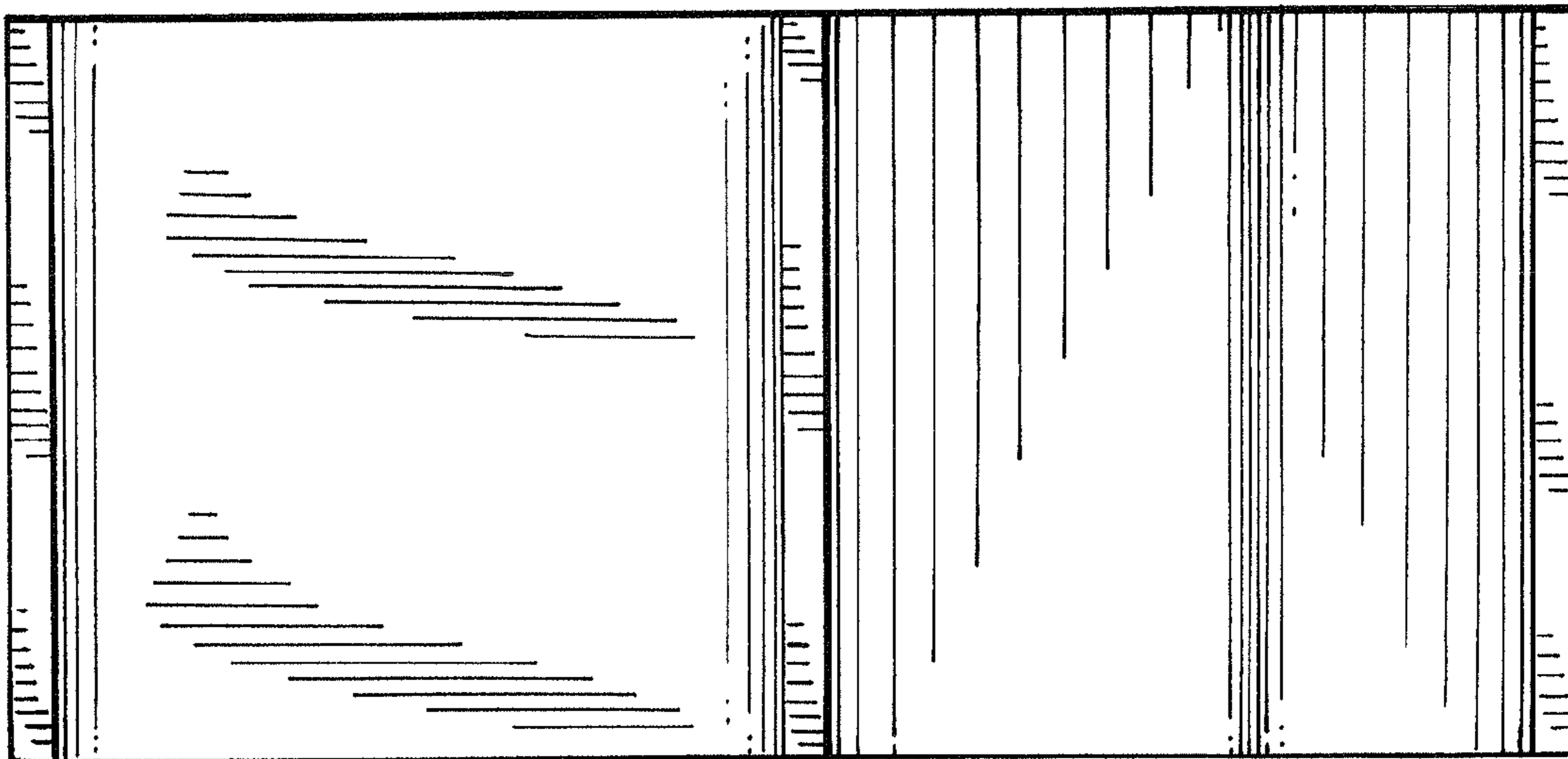

FIG. 3

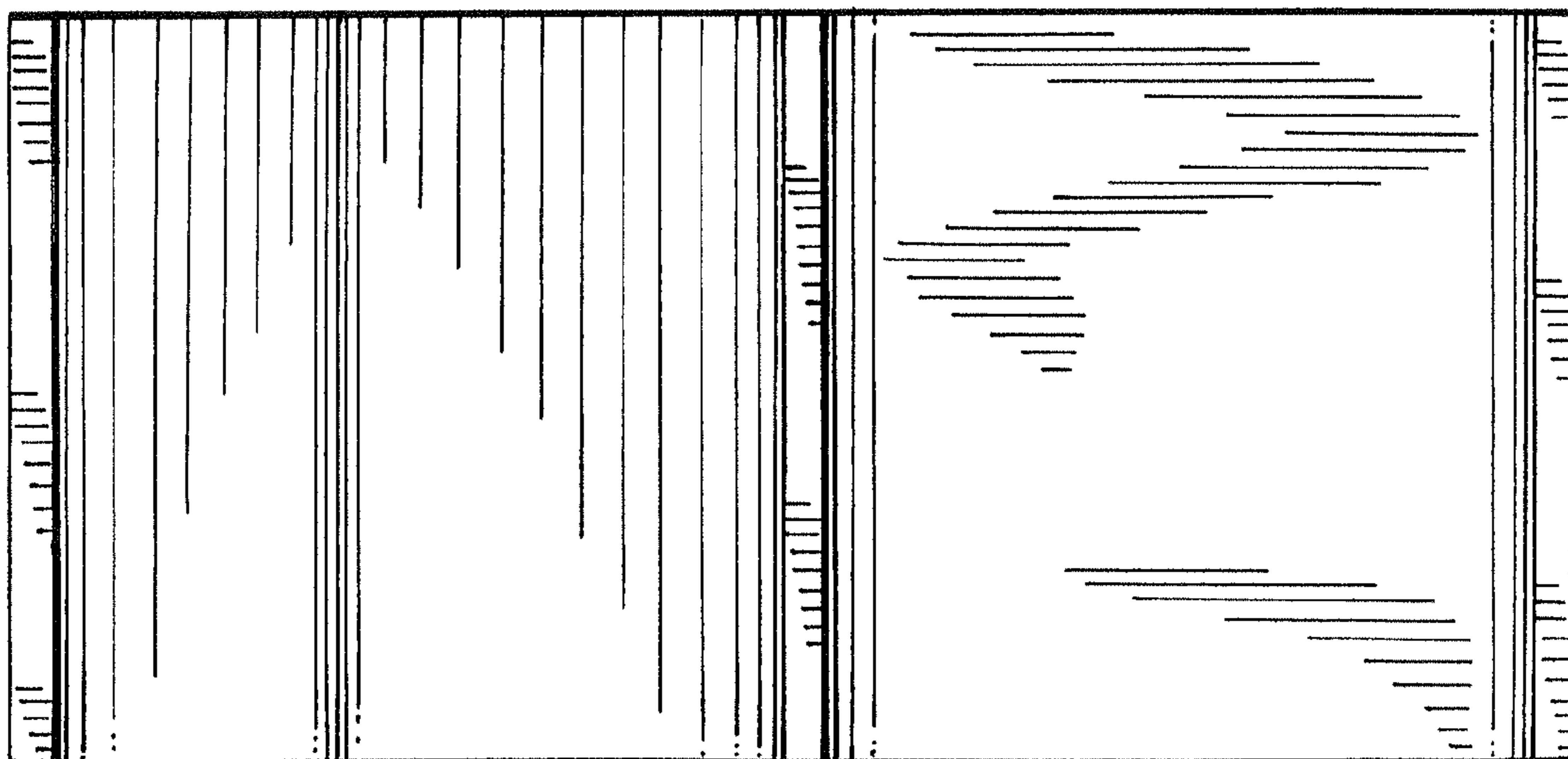

FIG. 5

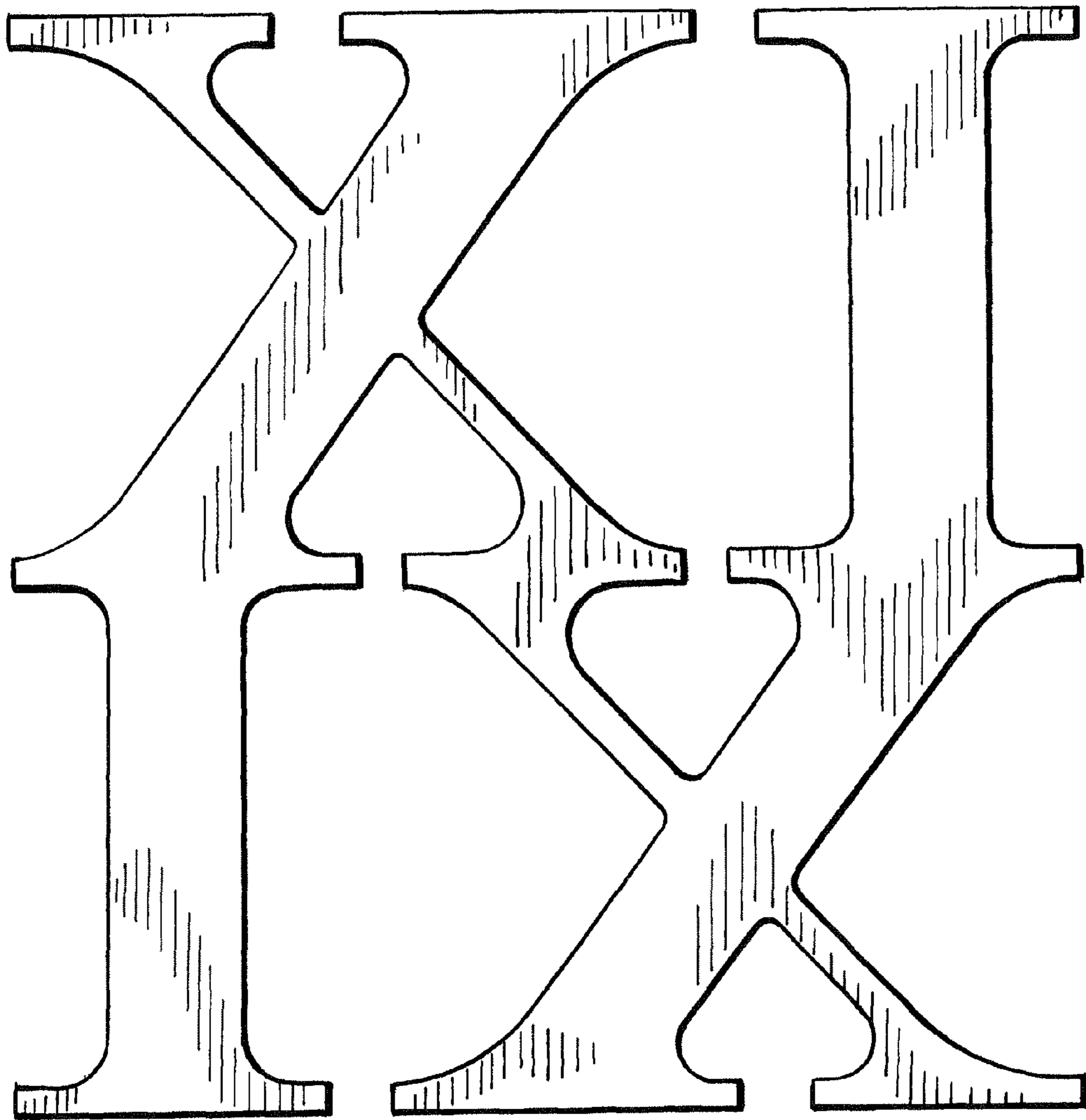

FIG. 6

