



US00D627545S

(12) **United States Design Patent**
Raysse

(10) **Patent No.:** **US D627,545 S**
(45) **Date of Patent:** **** Nov. 23, 2010**

(54) **SHOE OUTSOLE AND PERIPHERY**

(75) Inventor: **David Raysse**, Los Angeles, CA (US)

(73) Assignee: **Skechers U.S.A., Inc., II**, Manhattan Beach, CA (US)

(**) Term: **14 Years**

(21) Appl. No.: **29/362,281**

(22) Filed: **May 21, 2010**

(51) **LOC (9) Cl.** **02-04**

(52) **U.S. Cl.** **D2/947**

(58) **Field of Classification Search** D2/902,
D2/906, 908, 916, 918, 925, 946, 947, 951-954,
D2/956-962, 977; 36/3 B, 22 R, 24.5, 25 R,
36/28, 32 R, 34 R, 59 C, 67 A, 103
See application file for complete search history.

(56) **References Cited**

U.S. PATENT DOCUMENTS

D124,794 S	1/1941	Kavenagh et al.	
D266,287 S	9/1982	Blissett et al.	
D267,366 S *	12/1982	Davis	D2/951
D275,715 S	10/1984	Boone	
4,494,320 A *	1/1985	Davis	36/25 R
D308,286 S	6/1990	Austin	
D308,747 S	6/1990	Brinker	
D308,905 S	7/1990	Brinker	
D321,275 S	11/1991	Austin	
D329,528 S	9/1992	Hatfield	
D329,941 S	10/1992	Hatfield	
D384,193 S *	9/1997	Avar	D2/947
D386,588 S *	11/1997	Cooper	D2/947
D388,350 S	12/1997	Smith	
D390,348 S	2/1998	Meyer et al.	
D395,343 S	6/1998	Lozano	
D416,378 S *	11/1999	McNaught	D2/952
D424,284 S *	5/2000	von Conta et al.	D2/947
D454,426 S *	3/2002	Wilson	D2/957
6,389,713 B1 *	5/2002	Kita	36/30 R
6,393,735 B1 *	5/2002	Berggren	36/129
D471,347 S *	3/2003	Haas et al.	D2/953
D473,047 S *	4/2003	Wilson	D2/977

D478,412 S	8/2003	Adams	
D487,838 S *	3/2004	McClaskie	D2/954
D494,357 S *	8/2004	Del Biondi	D2/977
D495,858 S	9/2004	McClaskie	
D511,617 S *	11/2005	Matis	D2/977
D513,836 S *	1/2006	Magro et al.	D2/896
D515,305 S *	2/2006	Andrews-Kramer	D2/977
D541,016 S *	4/2007	Rudnick et al.	D2/946
D554,841 S	11/2007	McClaskie	
D555,891 S *	11/2007	Bettencourt et al.	D2/977
D574,582 S *	8/2008	Della Valle	D2/902
D576,392 S	9/2008	Cintra	
7,437,835 B2 *	10/2008	Marvin et al.	36/29
D580,638 S	11/2008	McClaskie	
D607,188 S	1/2010	Teteriatnikov	
D614,837 S *	5/2010	Teteriatnikov	D2/946
D615,738 S *	5/2010	Teteriatnikov	D2/946
D617,983 S *	6/2010	Raysse	D2/947
2010/0126045 A1 *	5/2010	Rusnak	36/112

* cited by examiner

Primary Examiner—T. Chase Nelson

(74) *Attorney, Agent, or Firm*—Marshall A. Lerner; Marvin H. Kleinberg; Kleinberg & Lerner, LLP

(57) **CLAIM**

The ornamental design for a shoe outsole and periphery, as shown and described.

DESCRIPTION

FIG. 1 is a perspective view of a shoe outsole and periphery in accordance with my new design.

FIG. 2 is a left side view thereof;

FIG. 3 is a right side view thereof;

FIG. 4 is a top plan view thereof;

FIG. 5 is a rear elevation view thereof;

FIG. 6 is a front elevation view thereof; and,

FIG. 7 is a bottom plan view thereof.

Broken lines in the figures depict environmental structure that forms no part of the claimed design.

1 Claim, 6 Drawing Sheets

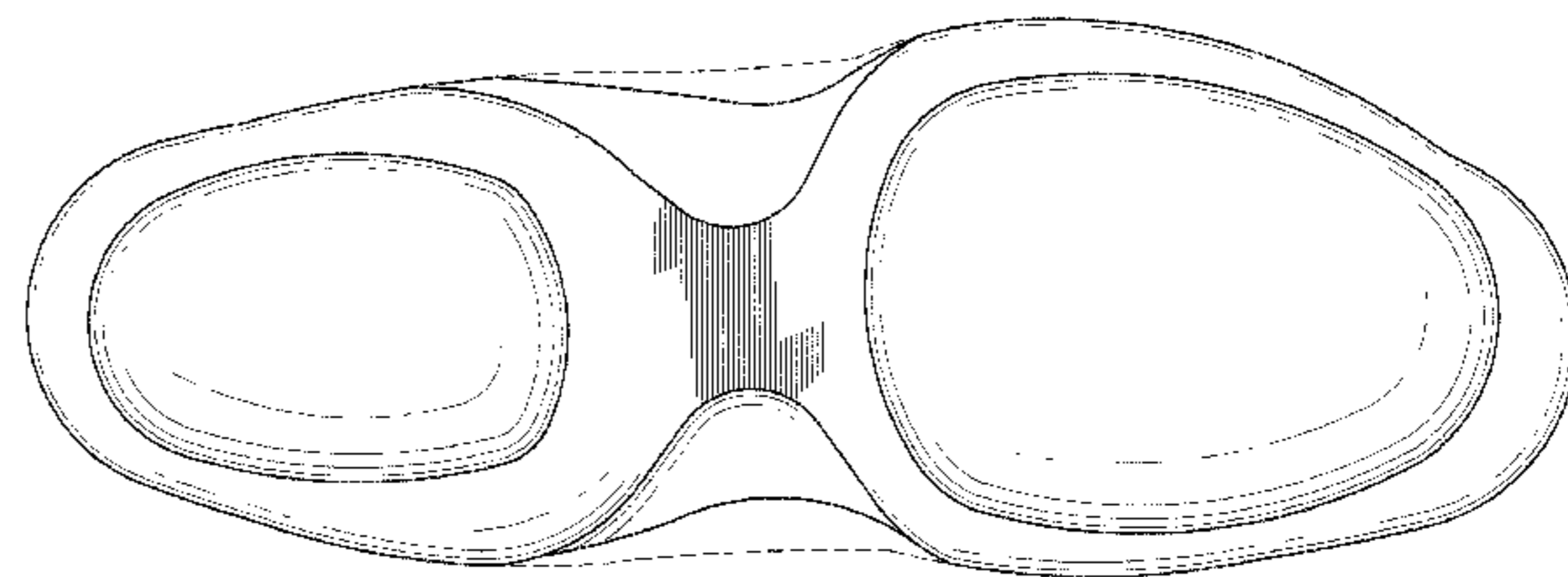
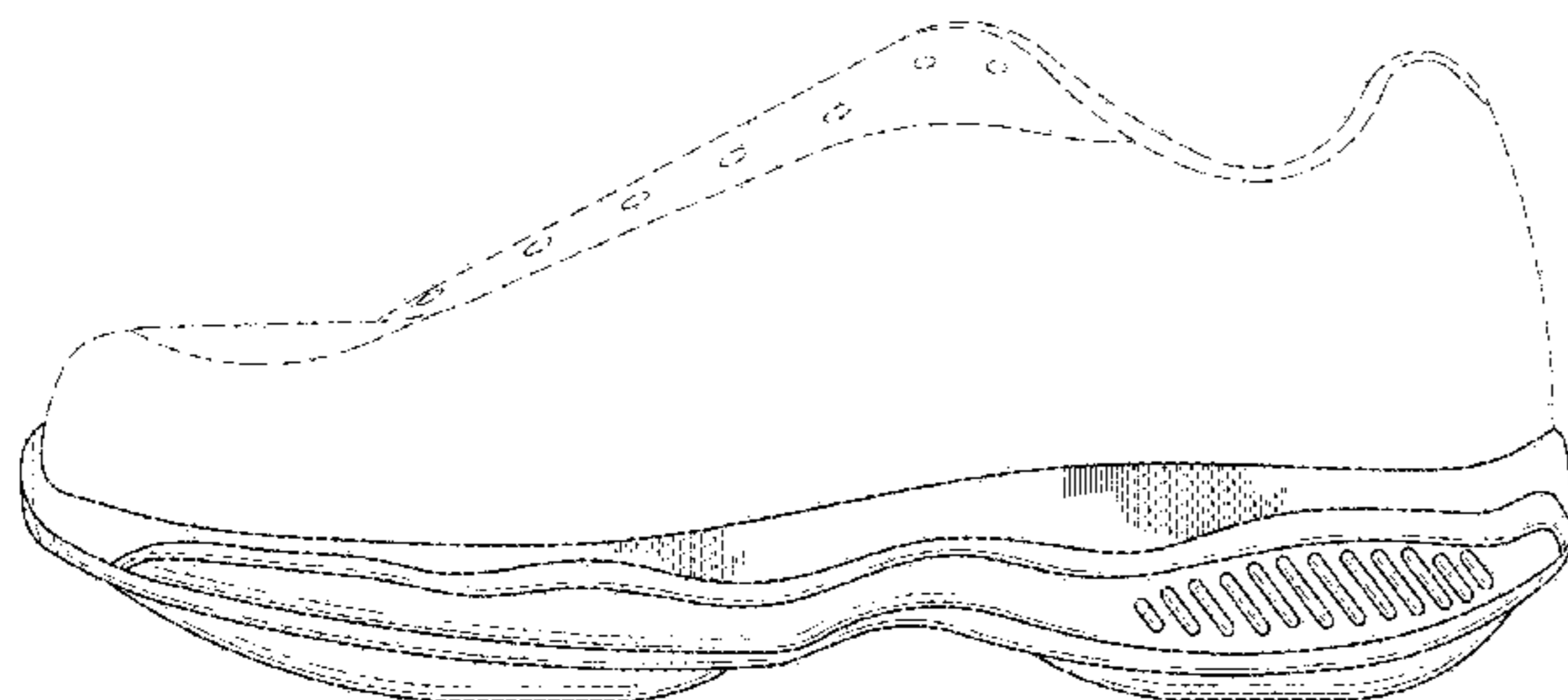

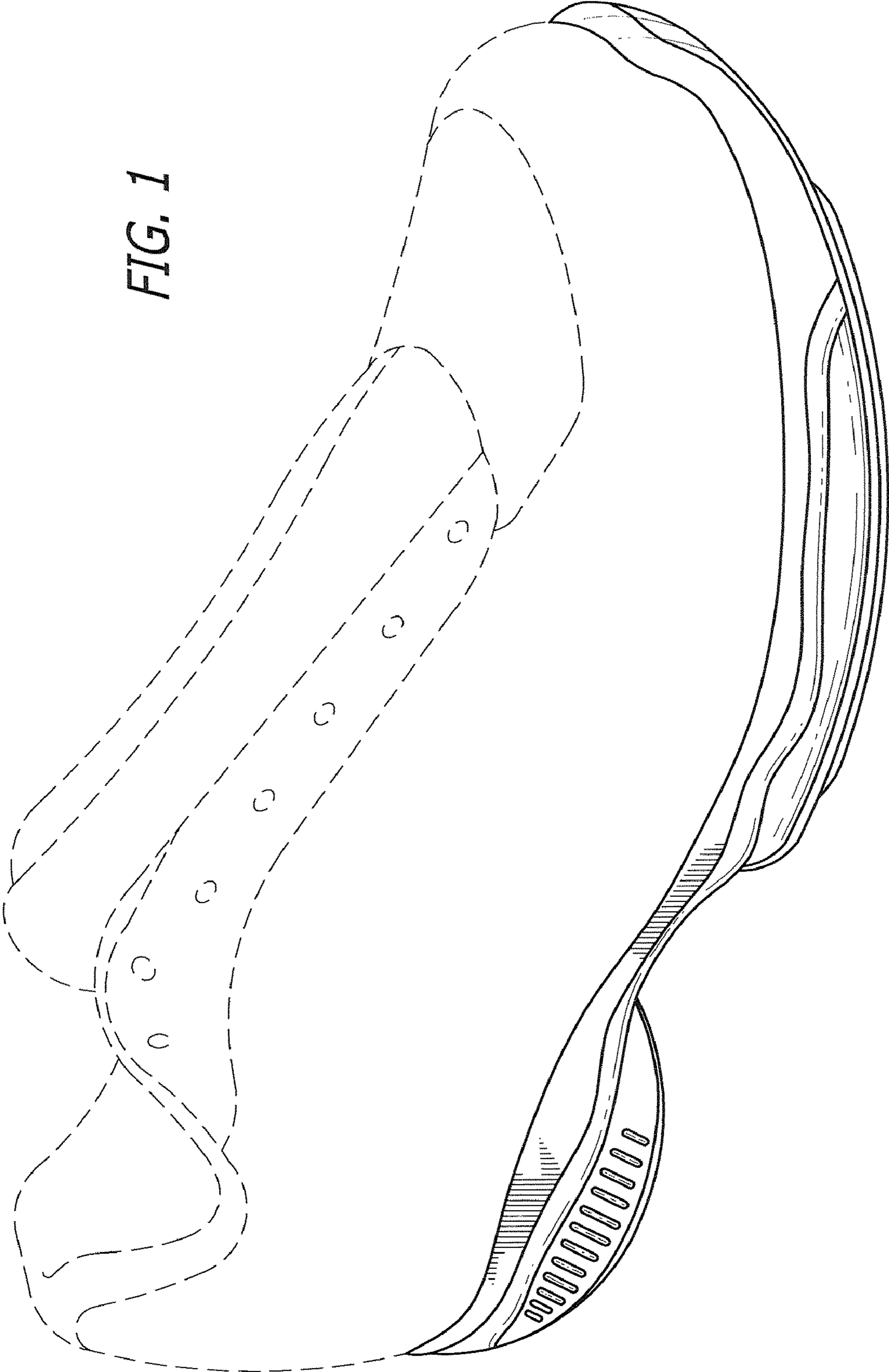

FIG. 1

FIG. 2

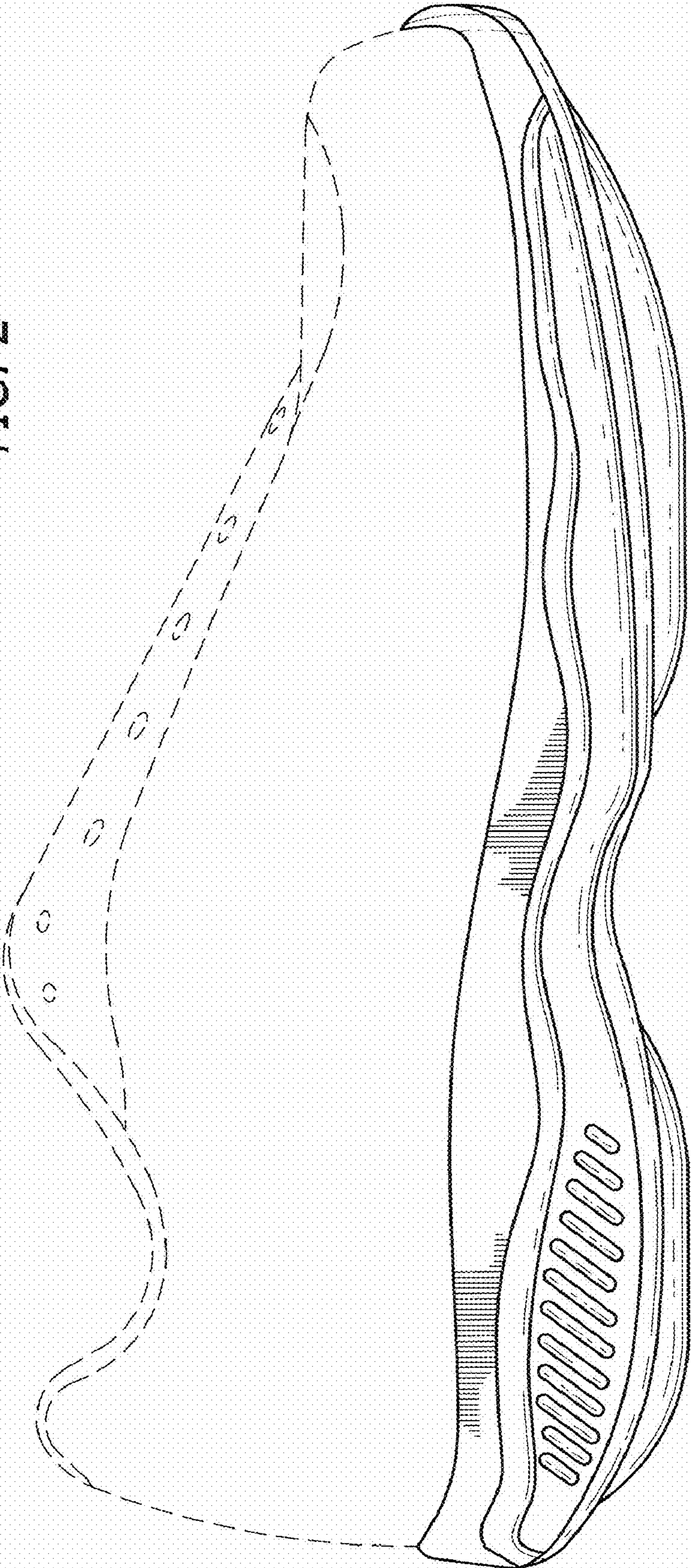

FIG. 3

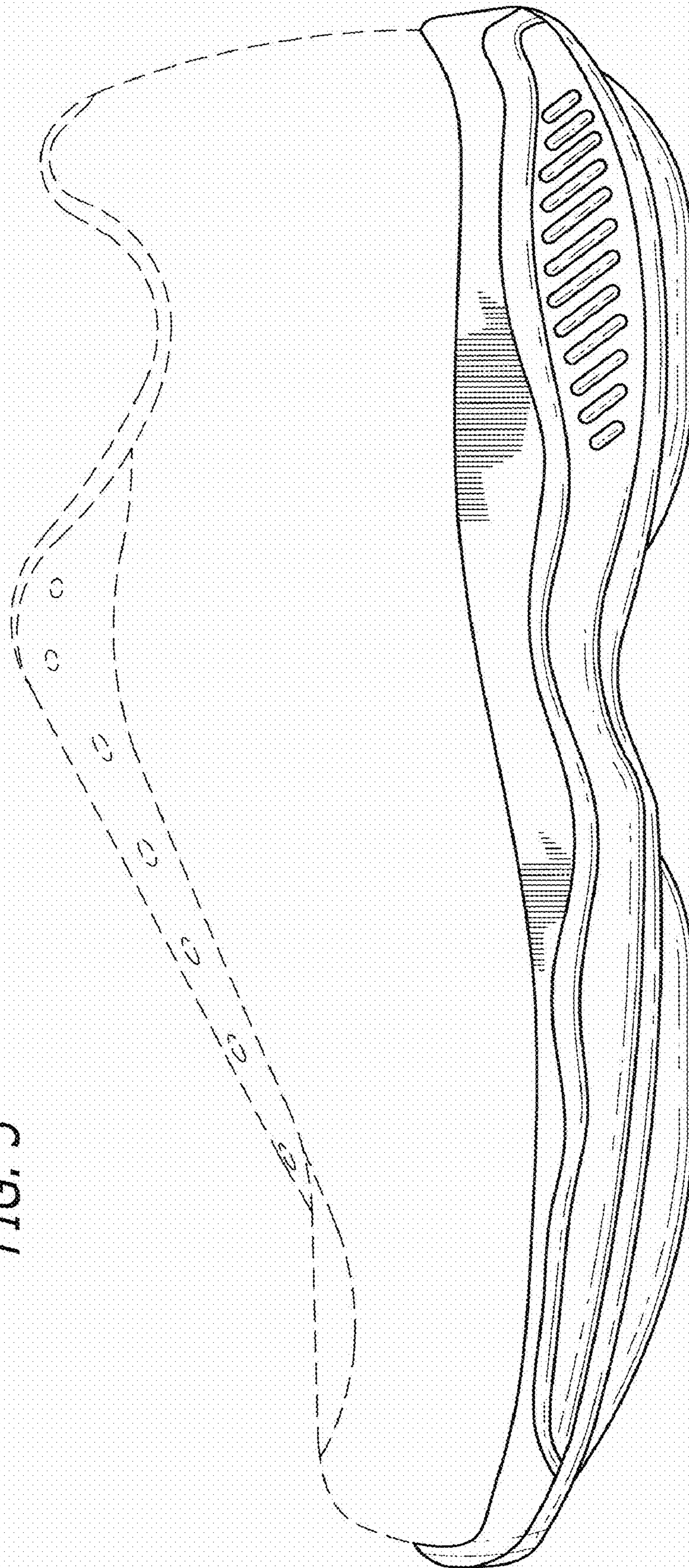

FIG. 4

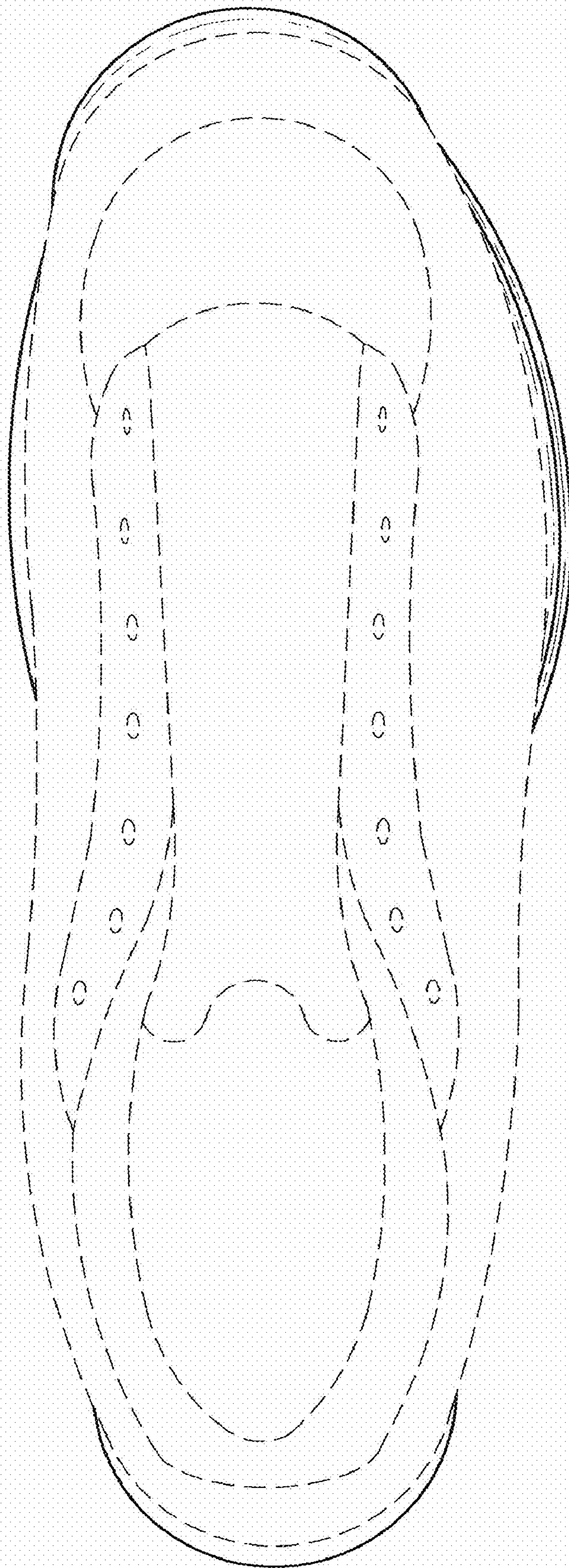

FIG. 6

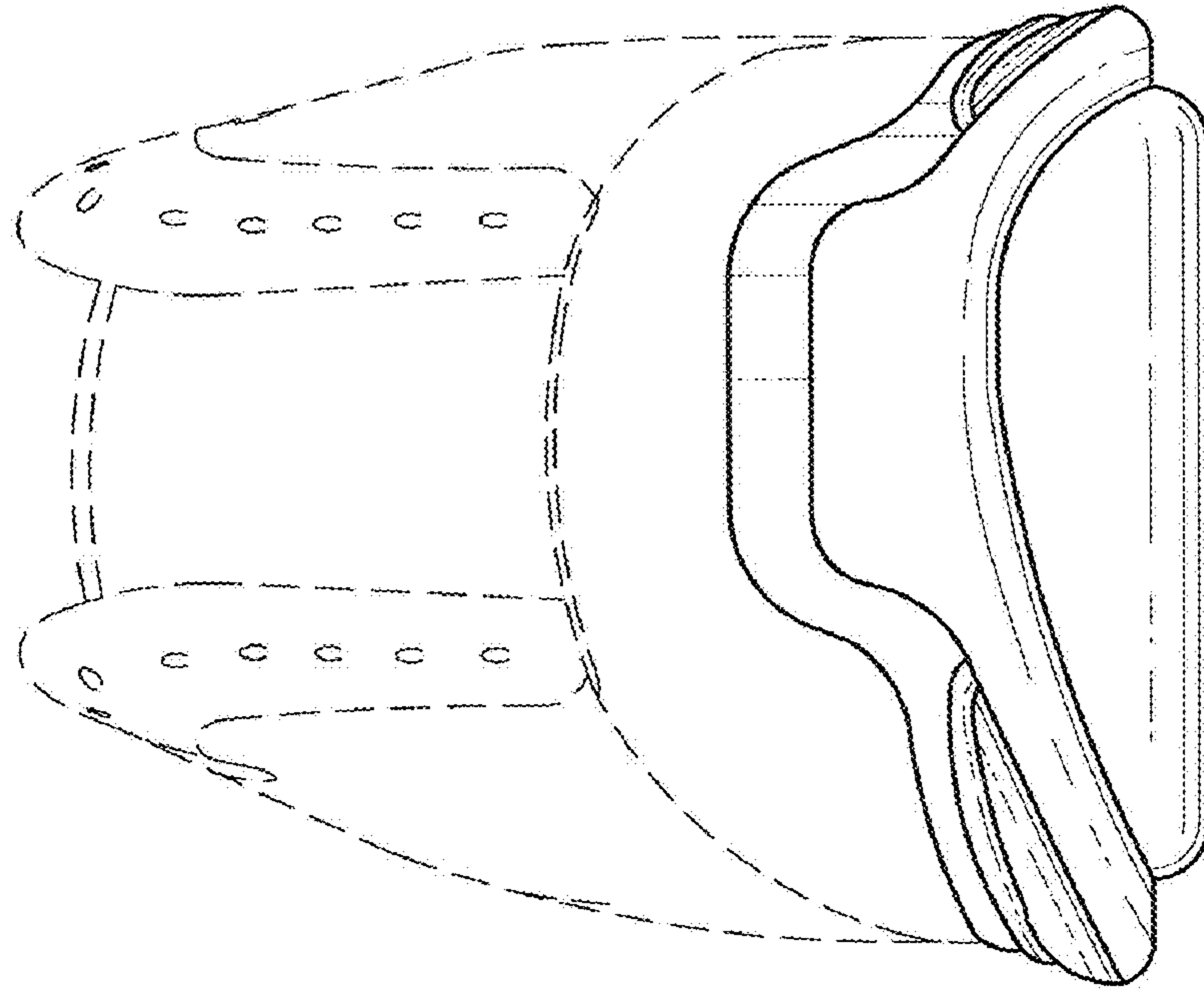
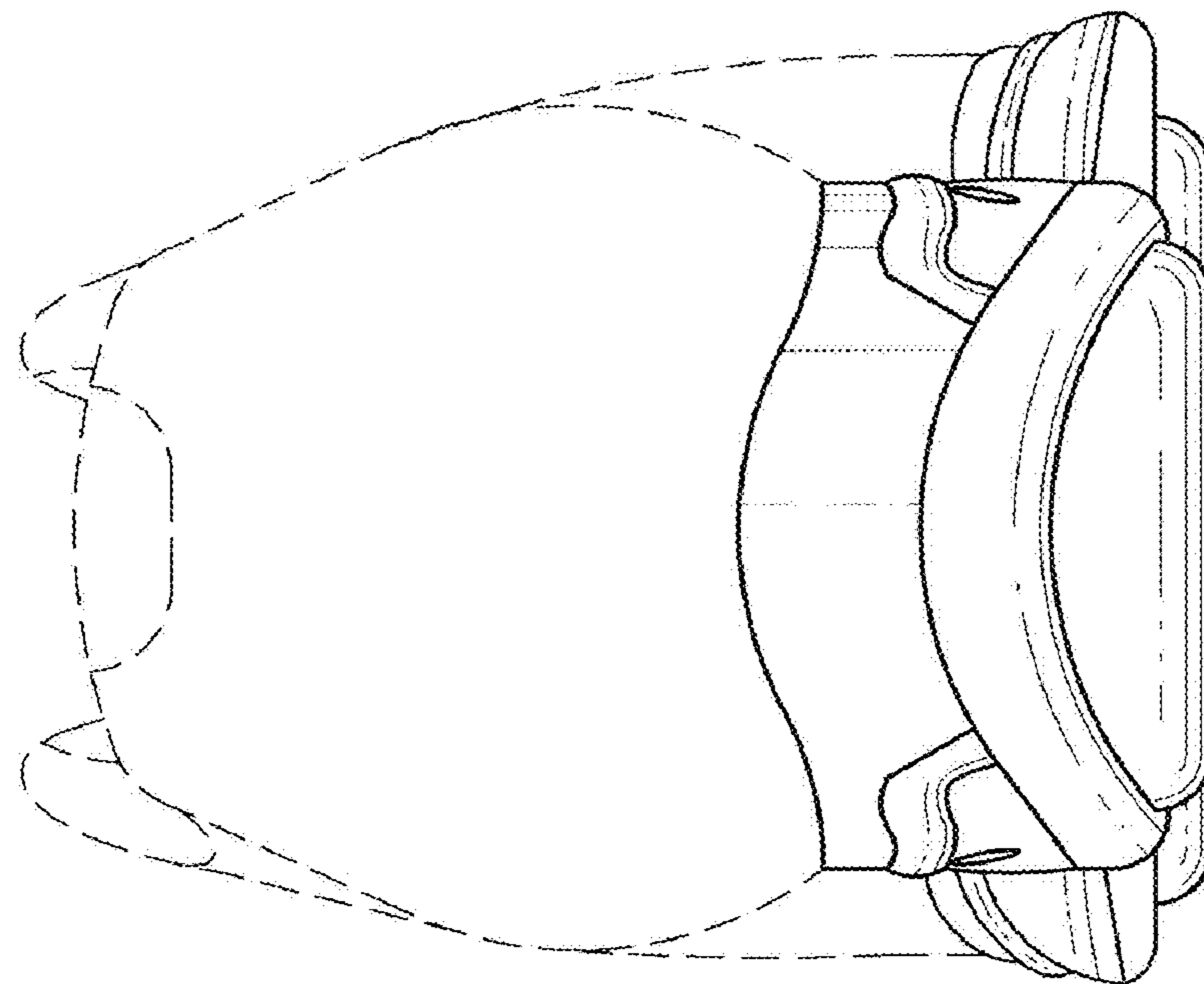

FIG. 5



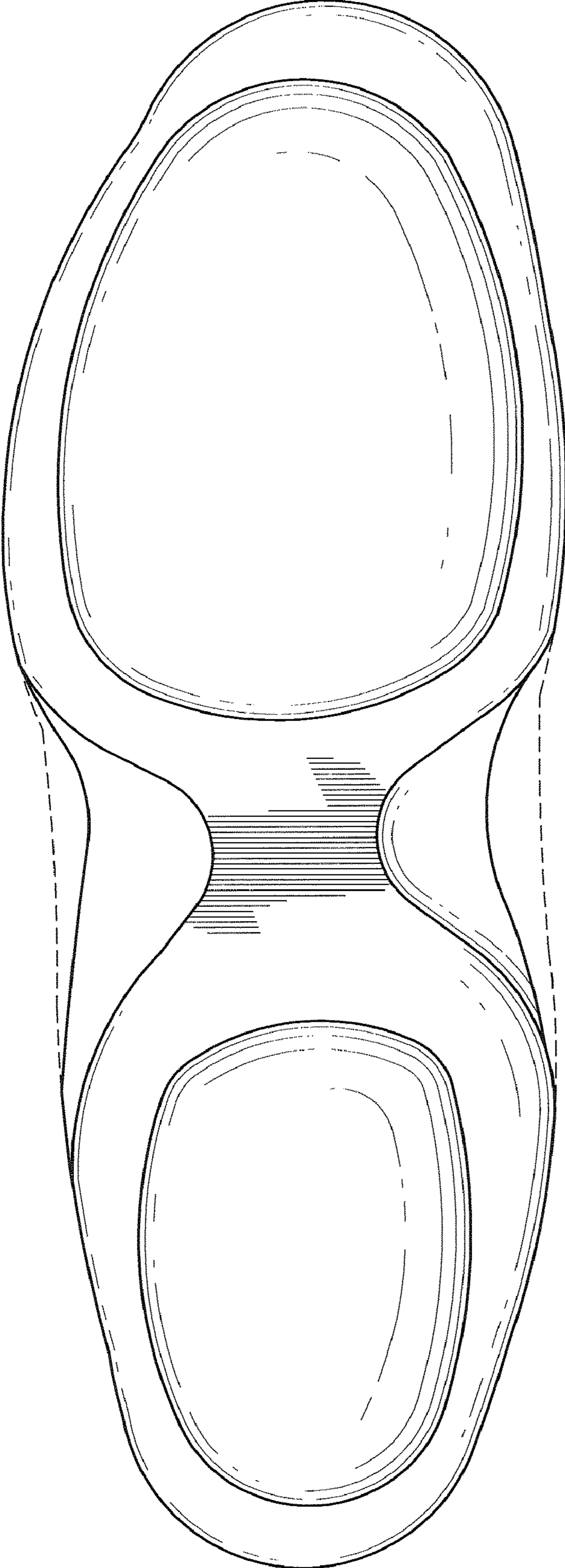

FIG. 7