

US00D627540S

(12) **United States Design Patent**  
**Claeys**

(10) **Patent No.:** **US D627,540 S**

(45) **Date of Patent:** **\*\* Nov. 23, 2010**

(54) **SWEATSHIRT**

2008/0196140 A1\* 8/2008 Mayerson et al. .... 2/84

(75) Inventor: **David M. Claeys**, DeWitt, IA (US)

\* cited by examiner

(73) Assignee: **Hoodykoo, LLC**, Eden Prairie, MN (US)

*Primary Examiner*—Stella M Reid  
*Assistant Examiner*—Rashida Johnson

(\*\*) Term: **14 Years**

(74) *Attorney, Agent, or Firm*—Larkin Hoffman Daly Lindgren Ltd.; Thomas J. Oppold

(21) Appl. No.: **29/355,667**

(57) **CLAIM**

(22) Filed: **Feb. 11, 2010**

The ornamental design for a sweatshirt, as shown and described.

(51) **LOC (9) Cl.** ..... **02-02**

(52) **U.S. Cl.** ..... **D2/750**

(58) **Field of Classification Search** ..... D2/717,  
D2/750, 755, 828, 831, 839, 840, 841, 844;  
2/84, 90, 93, 115

See application file for complete search history.

**DESCRIPTION**

FIG. 1 is a front view showing my new design;

FIG. 2 is a rear view thereof;

FIG. 3 is a right side view thereof;

FIG. 4 is a left side view thereof;

FIG. 5 is a top end view thereof; and,

FIG. 6 is an enlarged partial front view of sweatshirt showing the pocket portion.

The dashed lines forming drawstrings in the hood of the sweatshirt design, various seams, and the outline of a beverage can are included for the purposes of illustrating environment and form no part of the claimed design.

(56) **References Cited**

**U.S. PATENT DOCUMENTS**

D439,029 S *	3/2001	Goldman	.....	D2/831
D551,429 S *	9/2007	Wager	.....	D2/831
D570,577 S *	6/2008	Keppler	.....	D2/750
D584,482 S *	1/2009	Marsh	.....	D2/717
D600,887 S *	9/2009	Williams et al.	.....	D2/839
7,684,755 B2 *	3/2010	Pierce et al.	.....	455/41.2
D615,731 S *	5/2010	Oneto, Sr.	.....	D2/750
2002/0078486 A1 *	6/2002	Barnes et al.	.....	2/84

**1 Claim, 4 Drawing Sheets**

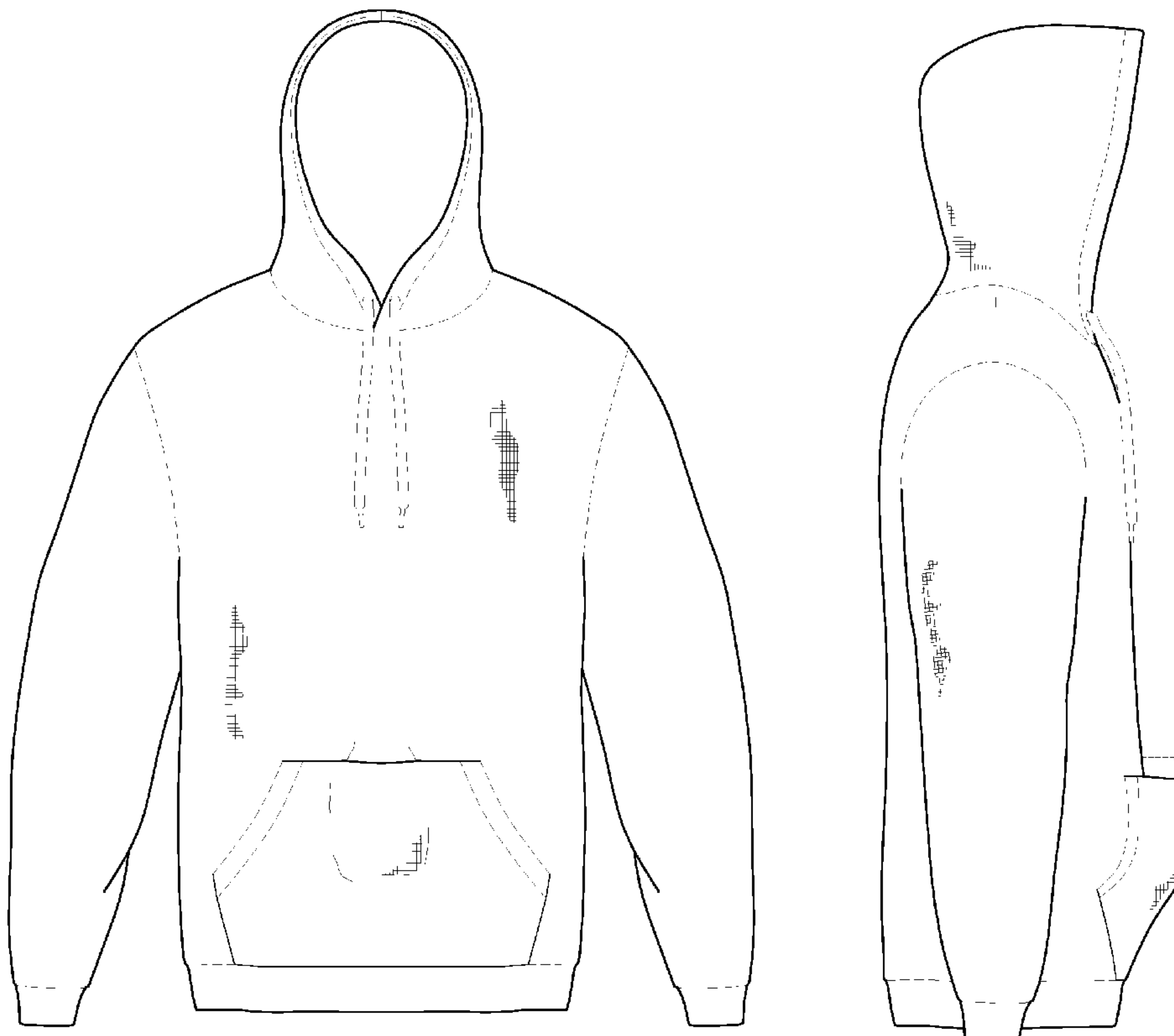

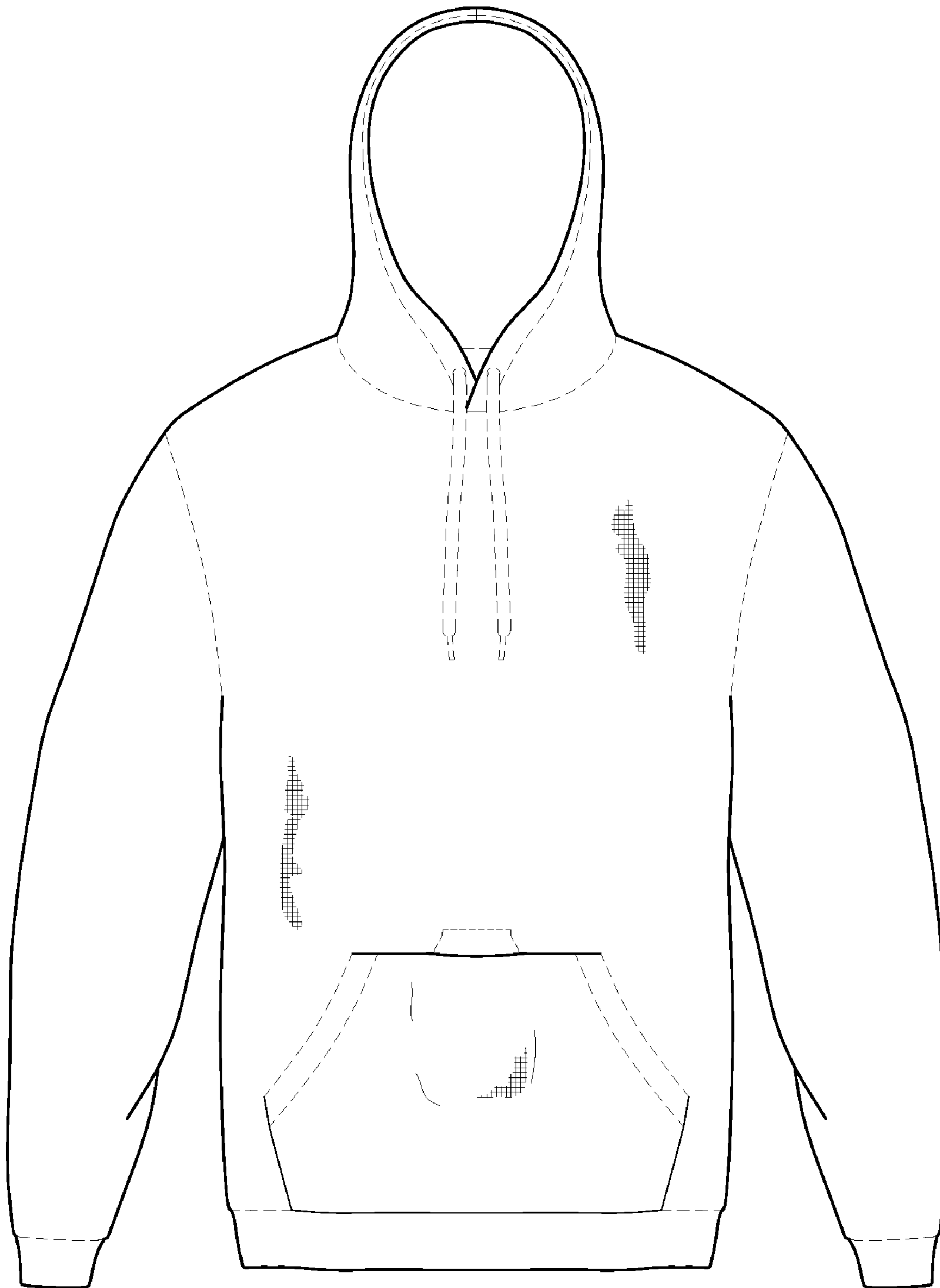

FIG. 1

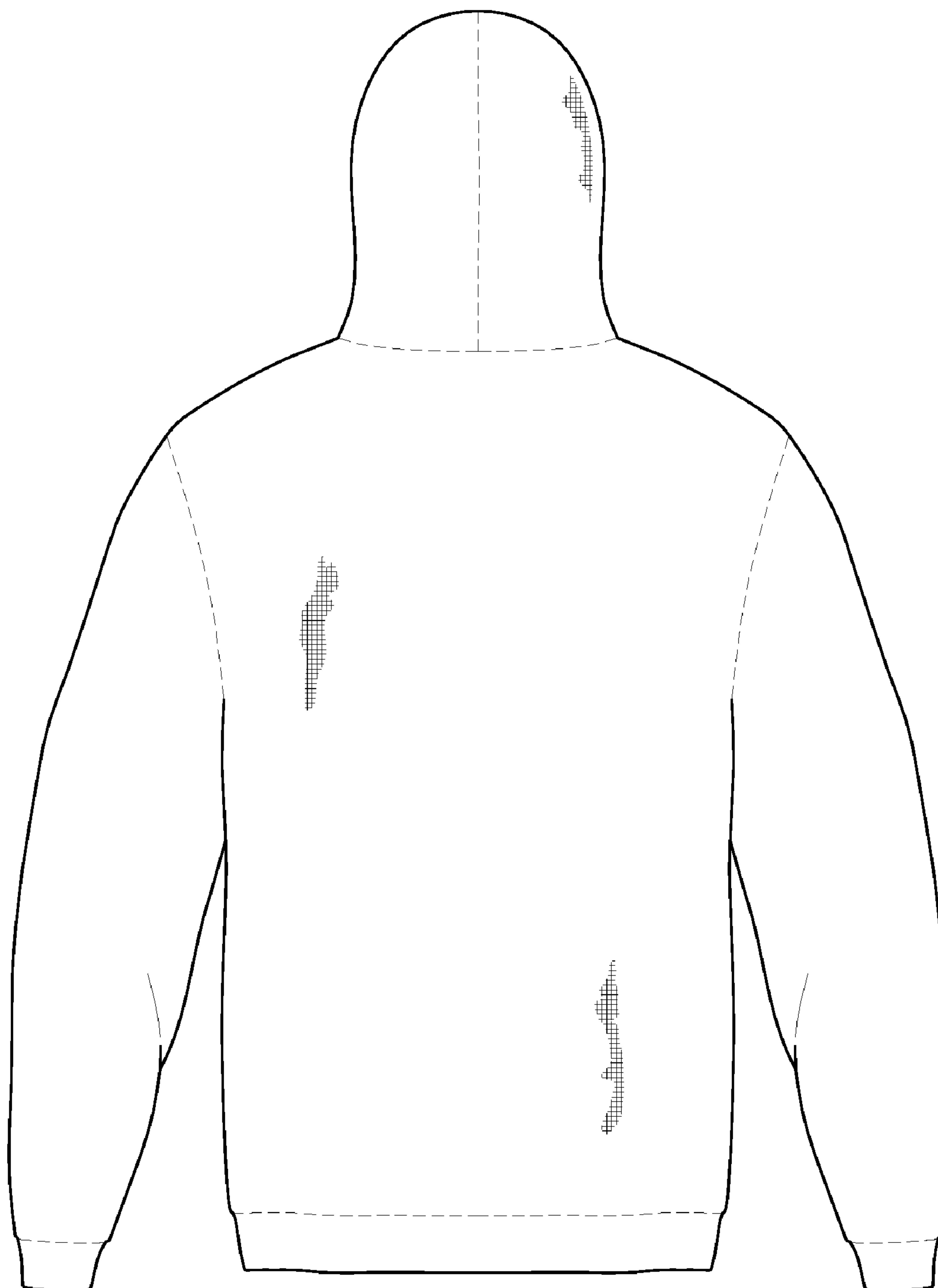

FIG. 2

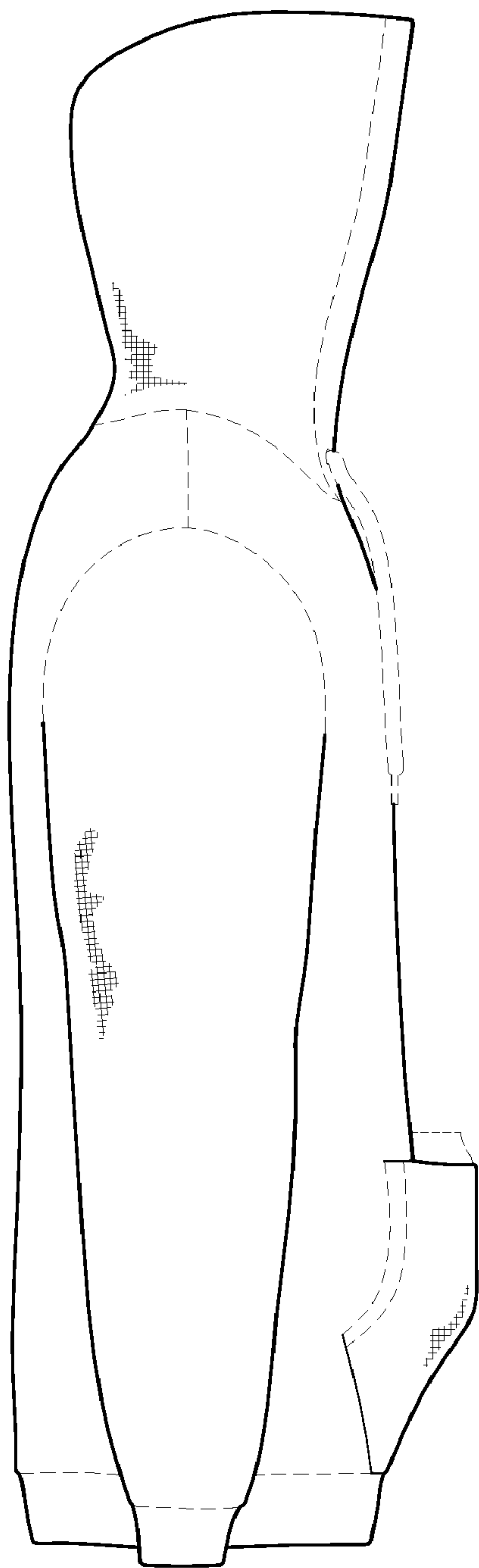

FIG. 3

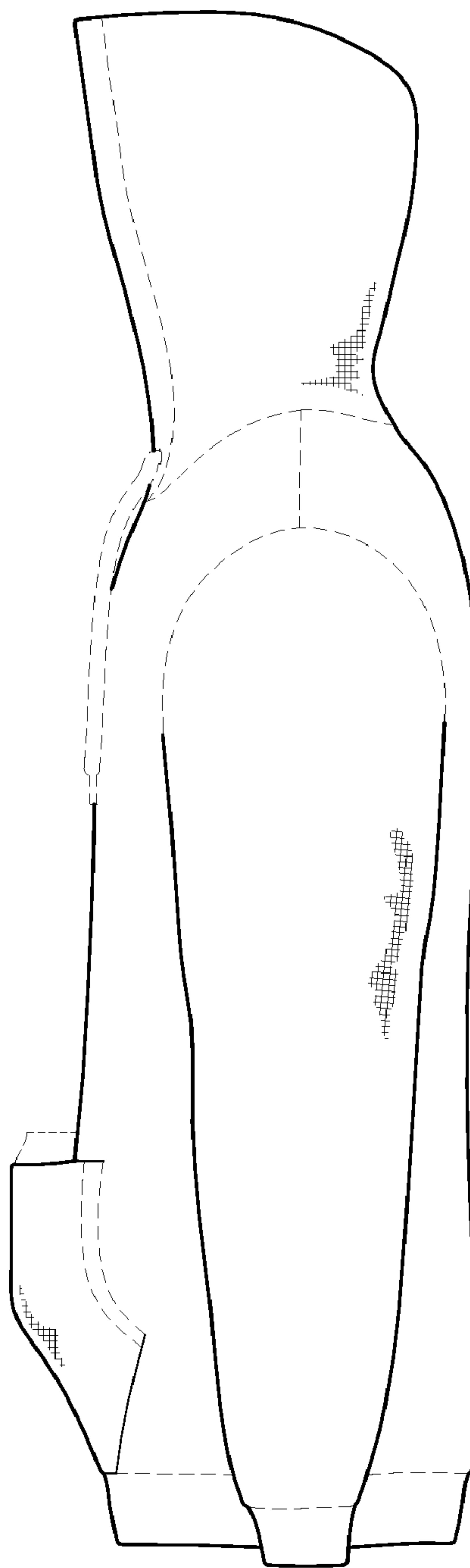

FIG. 4

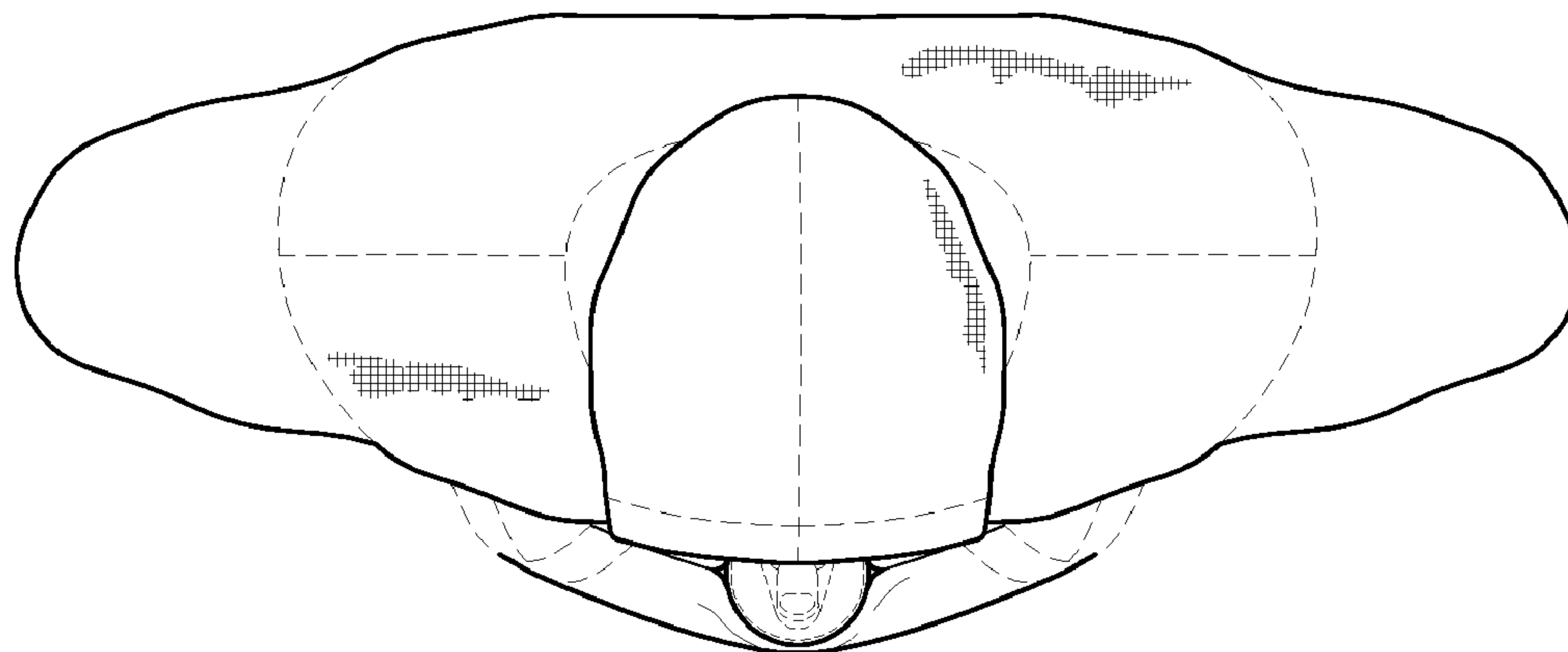

FIG. 5

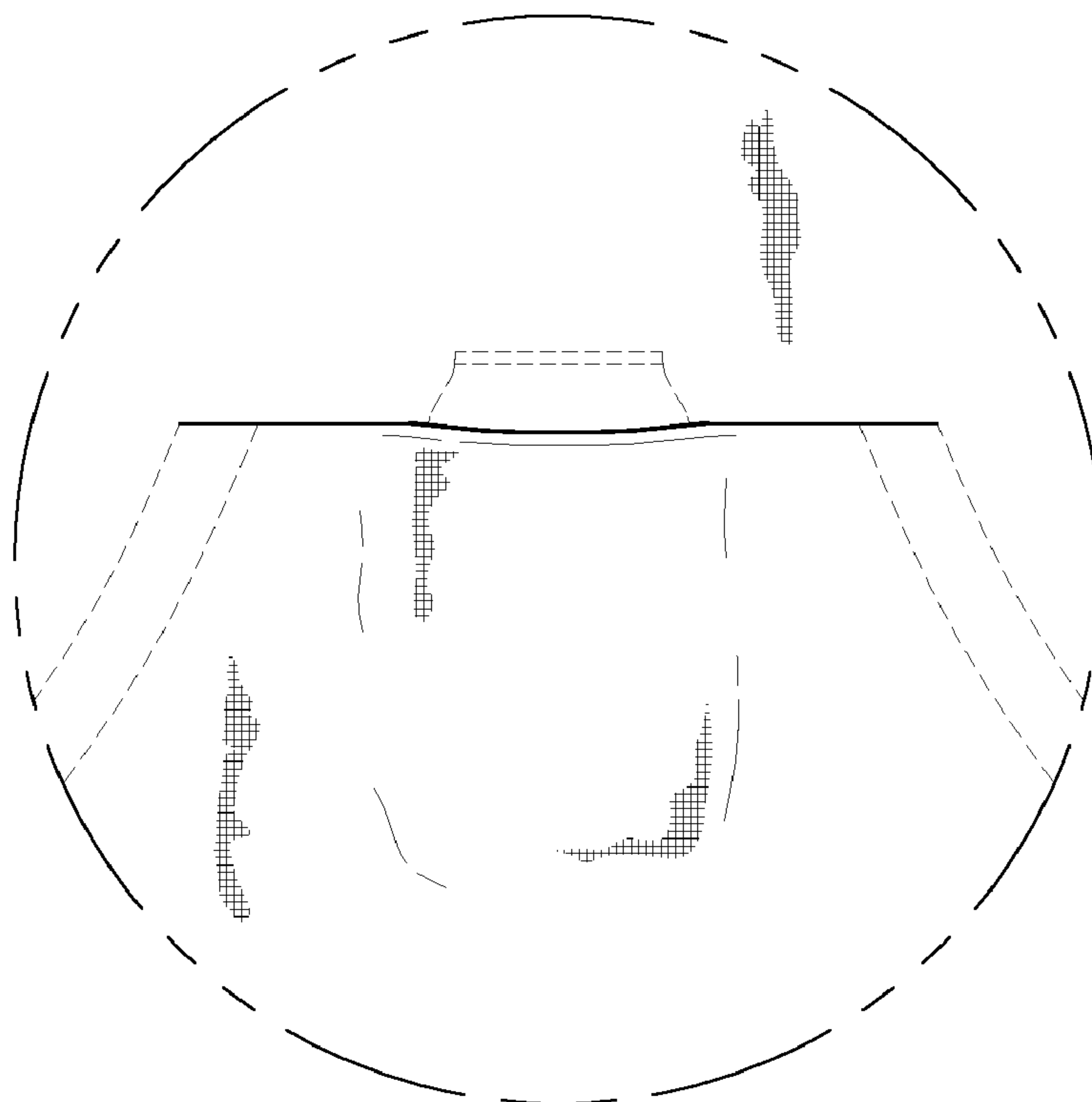

FIG. 6