



US00D627486S

(12) **United States Design Patent**
O’Connell, Sr.

(10) **Patent No.:** **US D627,486 S**

(45) **Date of Patent:** **** Nov. 16, 2010**

(54) **EXTENSION LADDER PLATFORM**

(74) *Attorney, Agent, or Firm*—Daniels Patent Law PLLC;
Scott A. Daniels

(76) **Inventor:** **Denis J. O’Connell, Sr.**, 4 Fuller St.,
Concord, NH (US) 03301-2418

(57) **CLAIM**

(**) **Term:** **14 Years**

The ornamental design for an extension ladder platform, as shown and described.

(21) **Appl. No.:** **29/349,066**

(22) **Filed:** **Mar. 5, 2010**

DESCRIPTION

(51) **LOC (9) Cl.** **25-04**

FIG. 1 is a perspective view of an extension ladder platform showing my new design;

(52) **U.S. Cl.** **D25/68**

FIG. 2 is a top plan view thereof;

(58) **Field of Classification Search** D25/68;

FIG. 3 is a bottom plan view thereof;

182/107, 108, 120, 121, 101, 103, 116, 112,

FIG. 4 is a front elevation view thereof;

182/140, 222, 119; 248/210, 238

FIG. 5 is a rear elevation view thereof;

See application file for complete search history.

FIG. 6 is a left side elevation view thereof;

(56) **References Cited**

FIG. 7 is a right side elevation view thereof;

U.S. PATENT DOCUMENTS

FIG. 8 is a view of the extension ladder platform showing a use thereof when mounted at a top portion of an extension ladder;

3,111,193 A * 11/1963 McKinnie 182/22

FIG. 9 is a view of the extension ladder platform showing a use thereof when mounted at a middle portion of an extension ladder; and,

3,294,197 A * 12/1966 Kwiatkowski 182/120

FIG. 10 is a view of the extension ladder platform showing a use thereof when mounted at a bottom portion of an extension ladder.

3,464,518 A * 9/1969 Stelovich 182/120

The broken line in FIGS. 8-10 showing the extension ladder and the dashed line showing indicia in FIGS. 1, 2, 8, 9 and 10 are for illustrative purposes only and form no part of the claimed design.

4,586,586 A 5/1986 Canals

5,056,620 A 10/1991 Zumwalt et al.

5,337,857 A 8/1994 Splat et al.

5,779,208 A 7/1998 McGraw

6,109,392 A 8/2000 Merrick

6,729,439 B1 * 5/2004 Zlatis et al. 182/129

6,786,300 B1 9/2004 Bonifacini

D523,156 S * 6/2006 Skaggs D25/68

* cited by examiner

Primary Examiner—Doris Clark

1 Claim, 6 Drawing Sheets

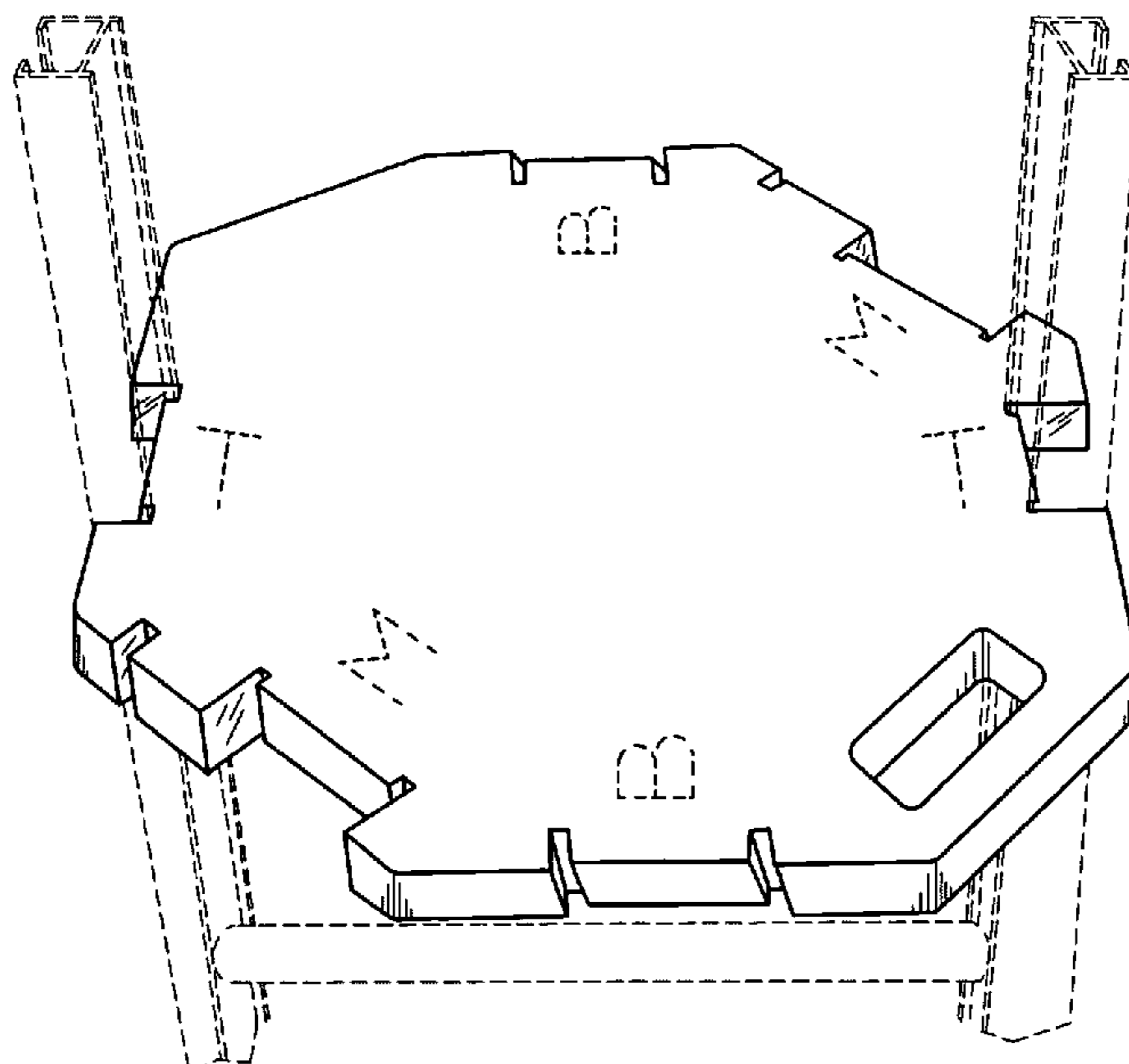

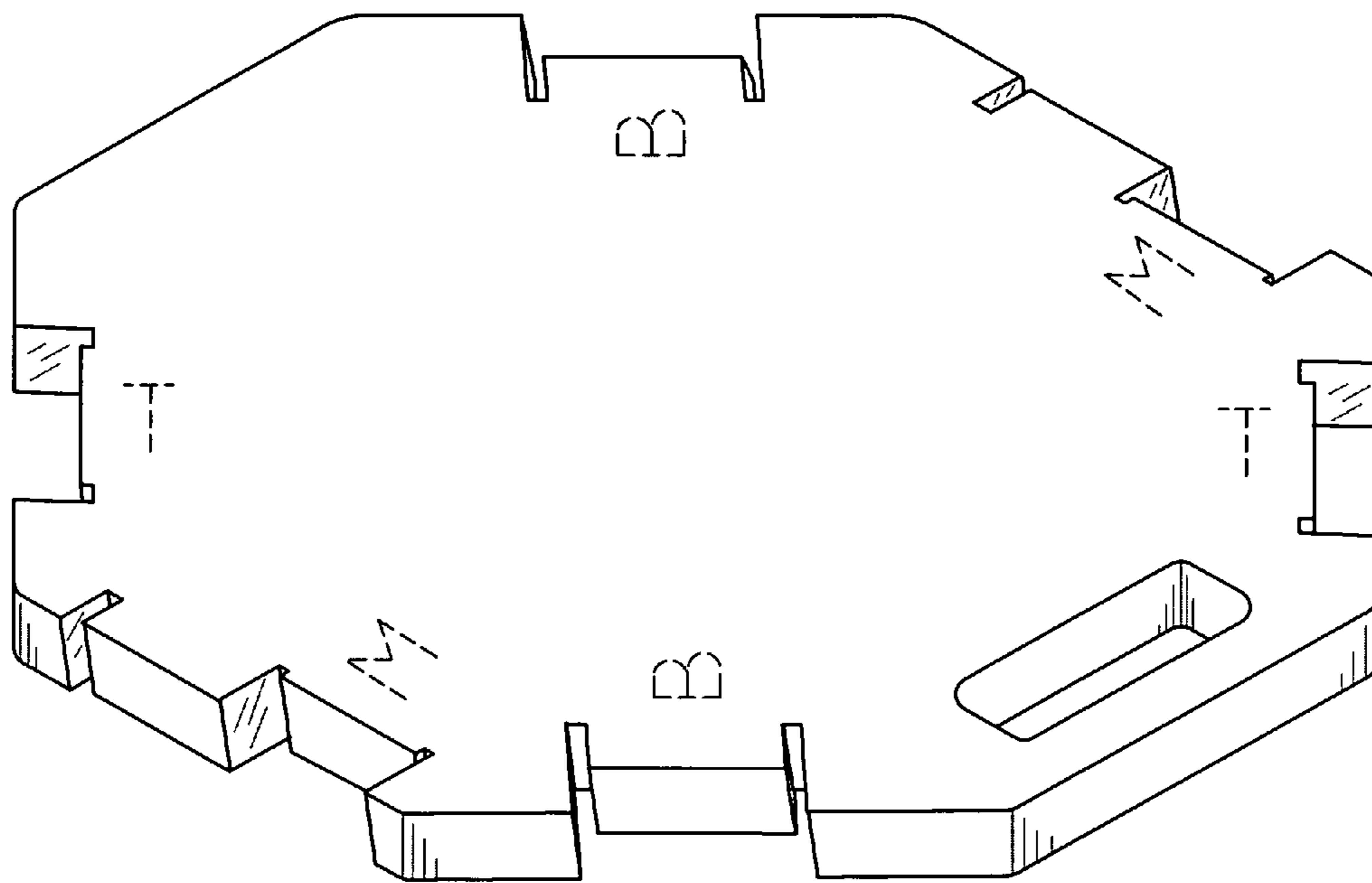

FIG. 1



FIG. 5

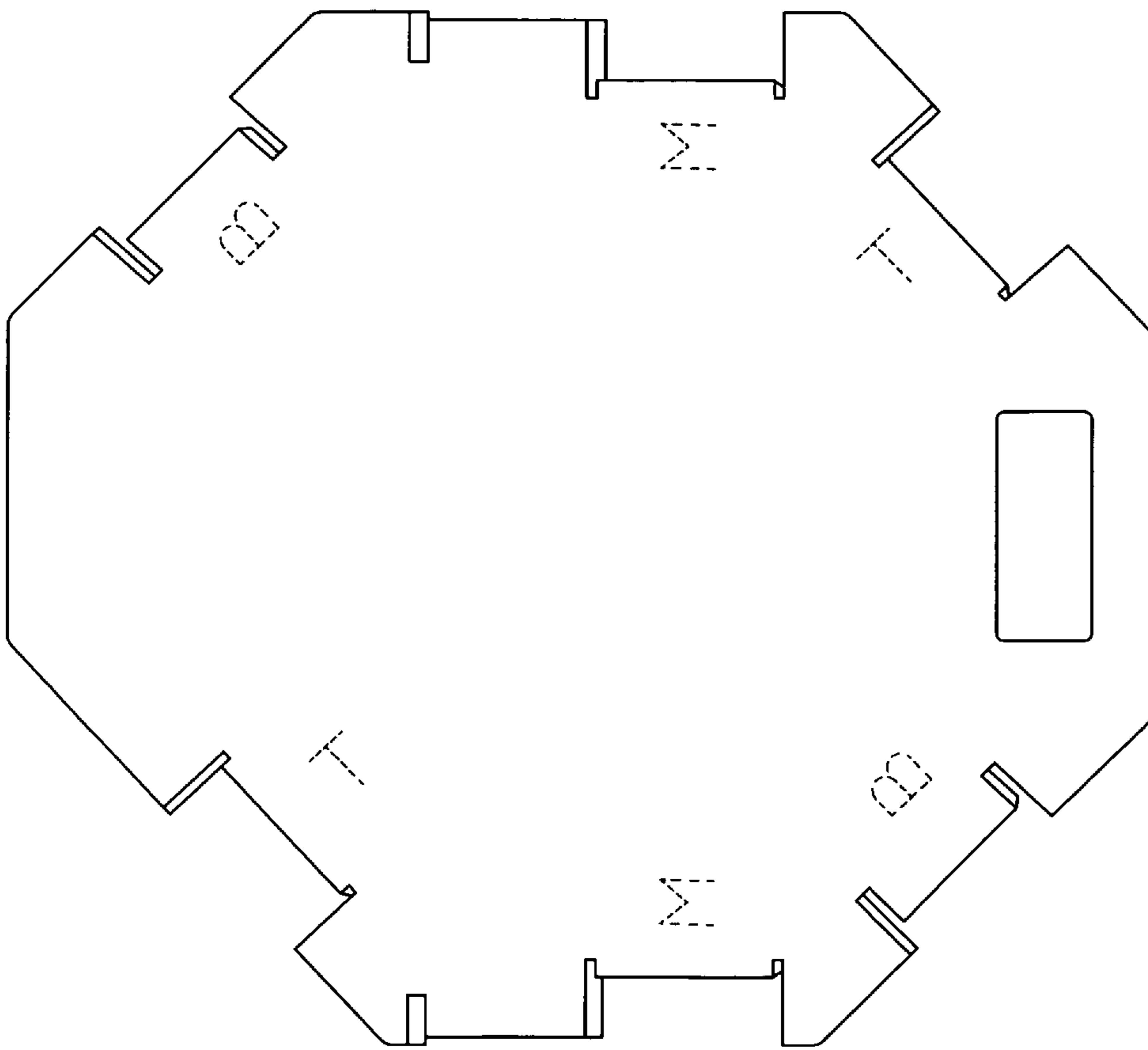

FIG. 2



FIG. 4

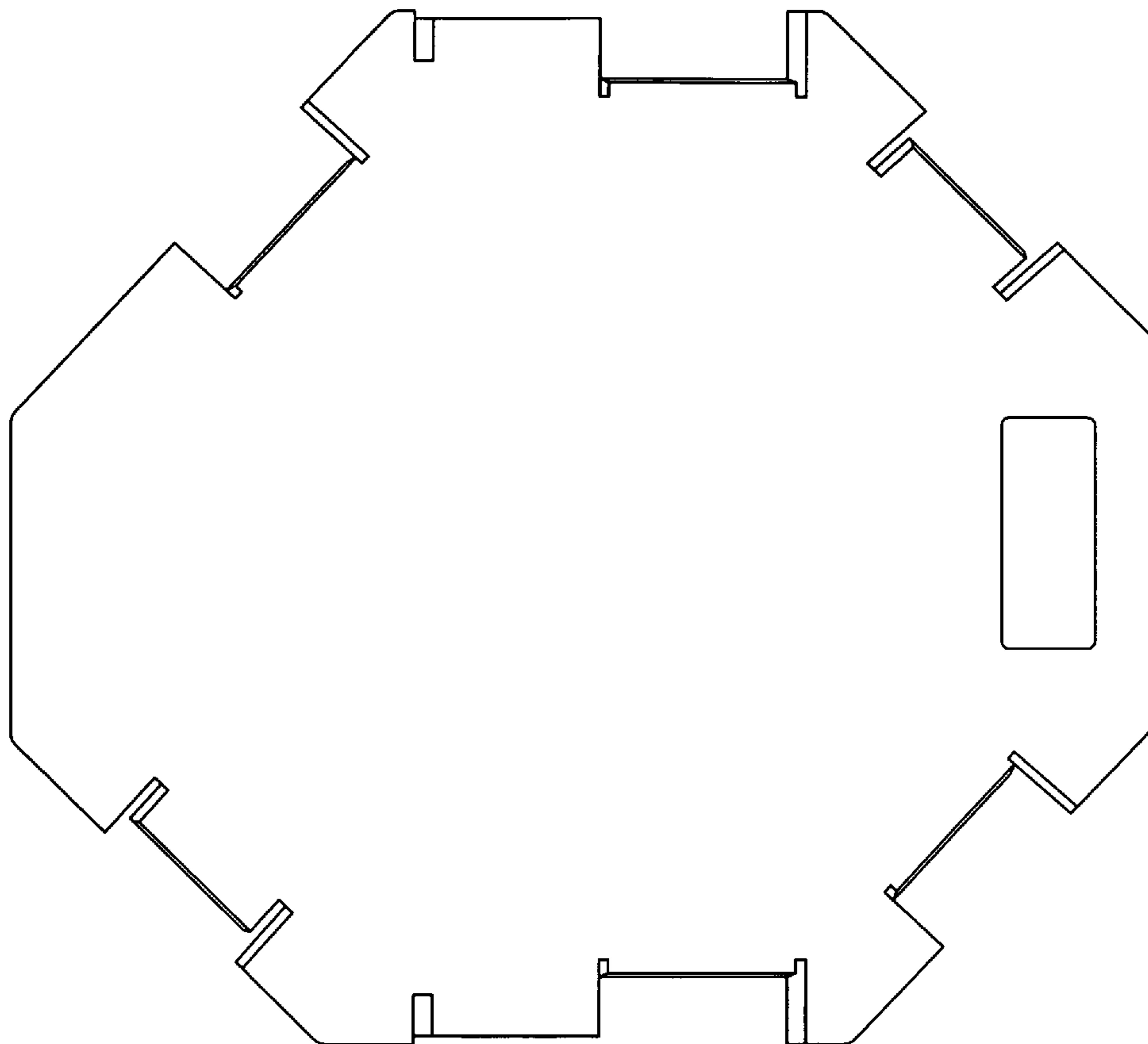

FIG. 3

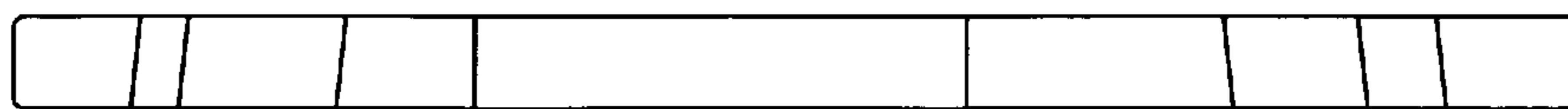

FIG. 6

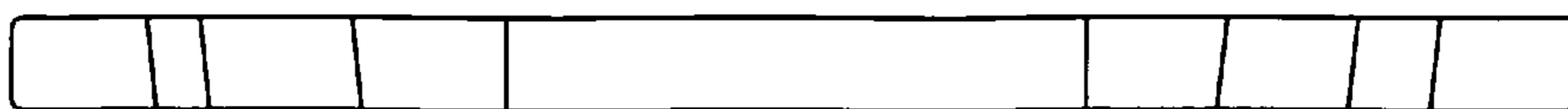

FIG. 7

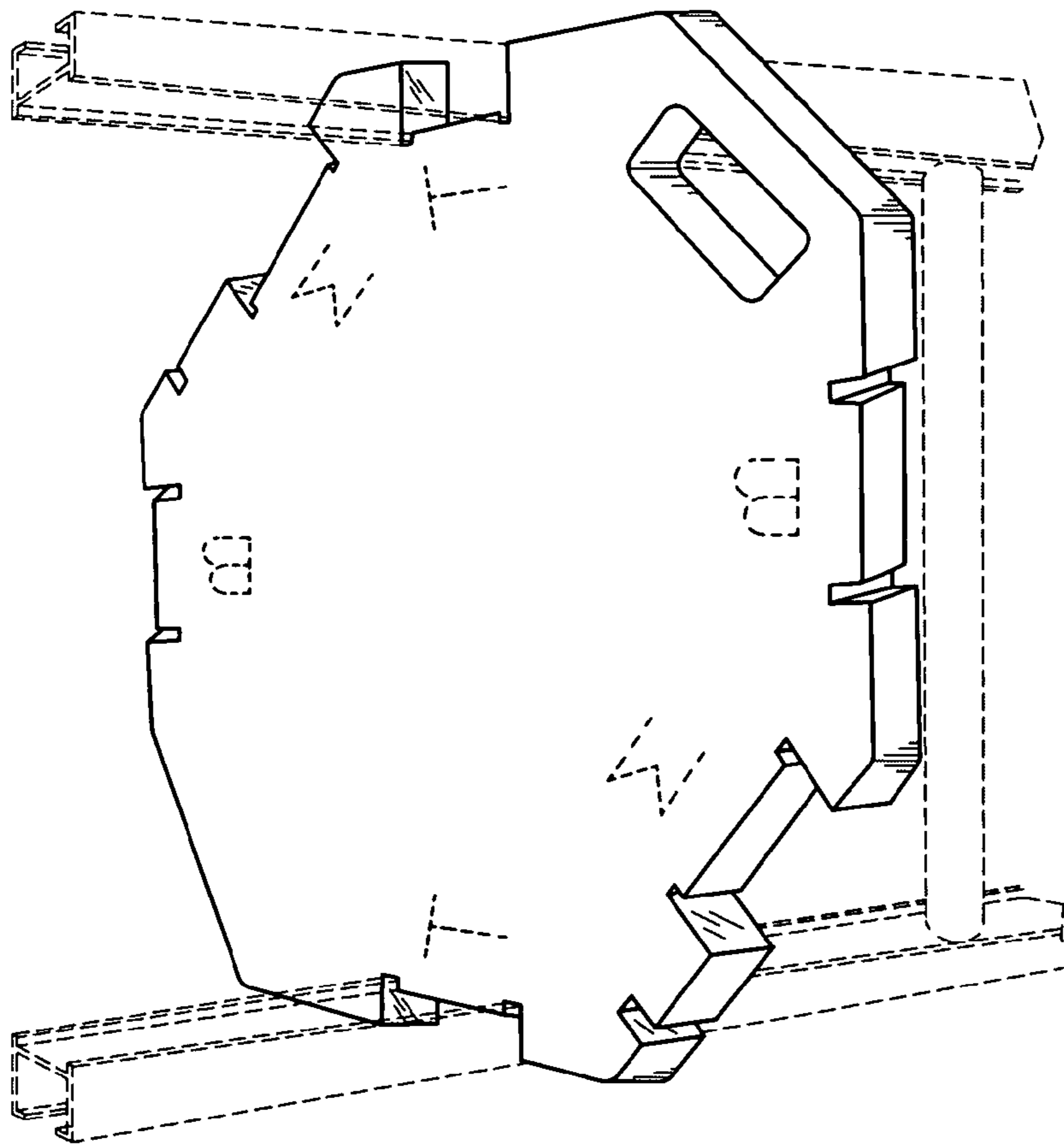

FIG. 8

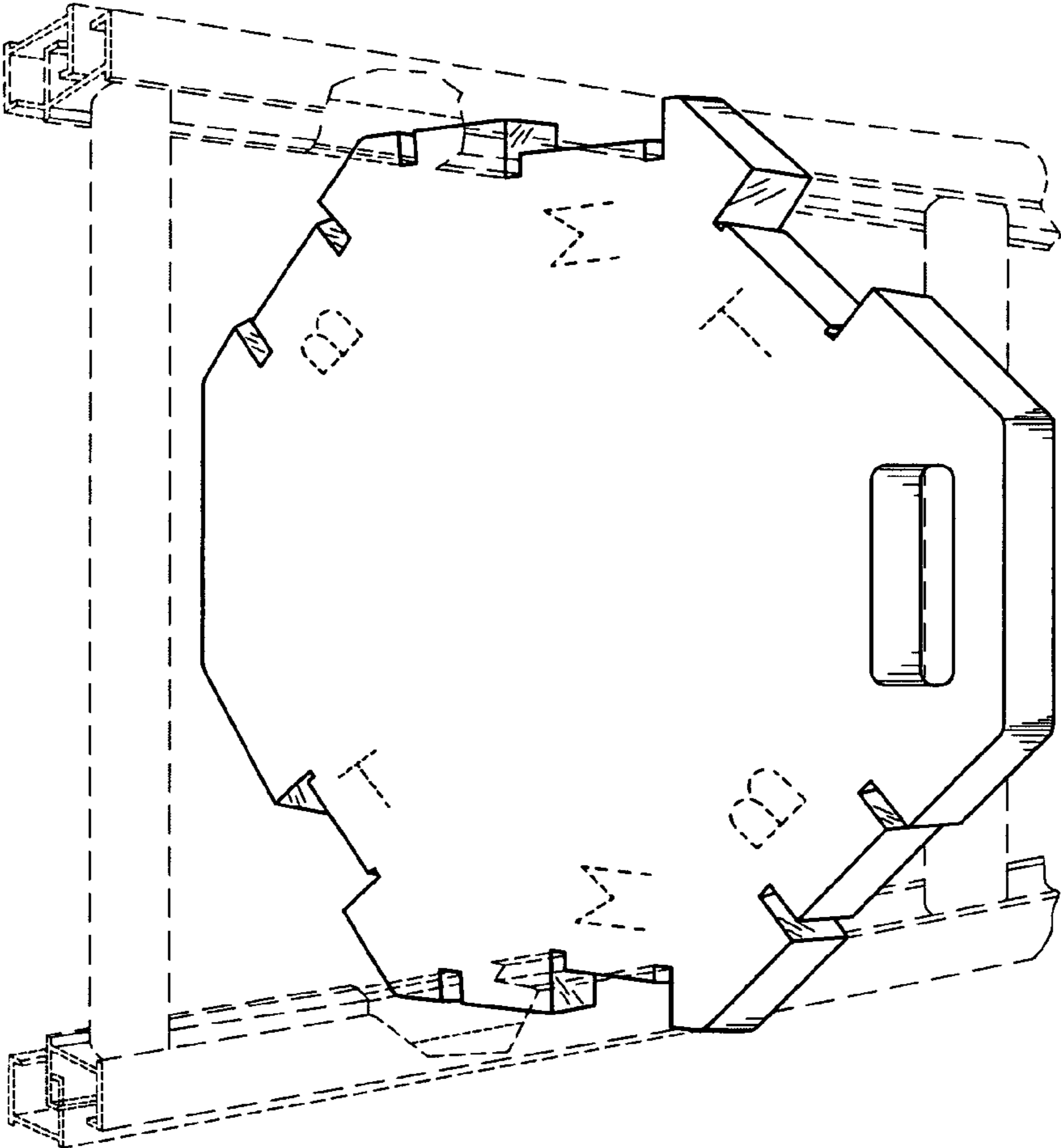

FIG. 9

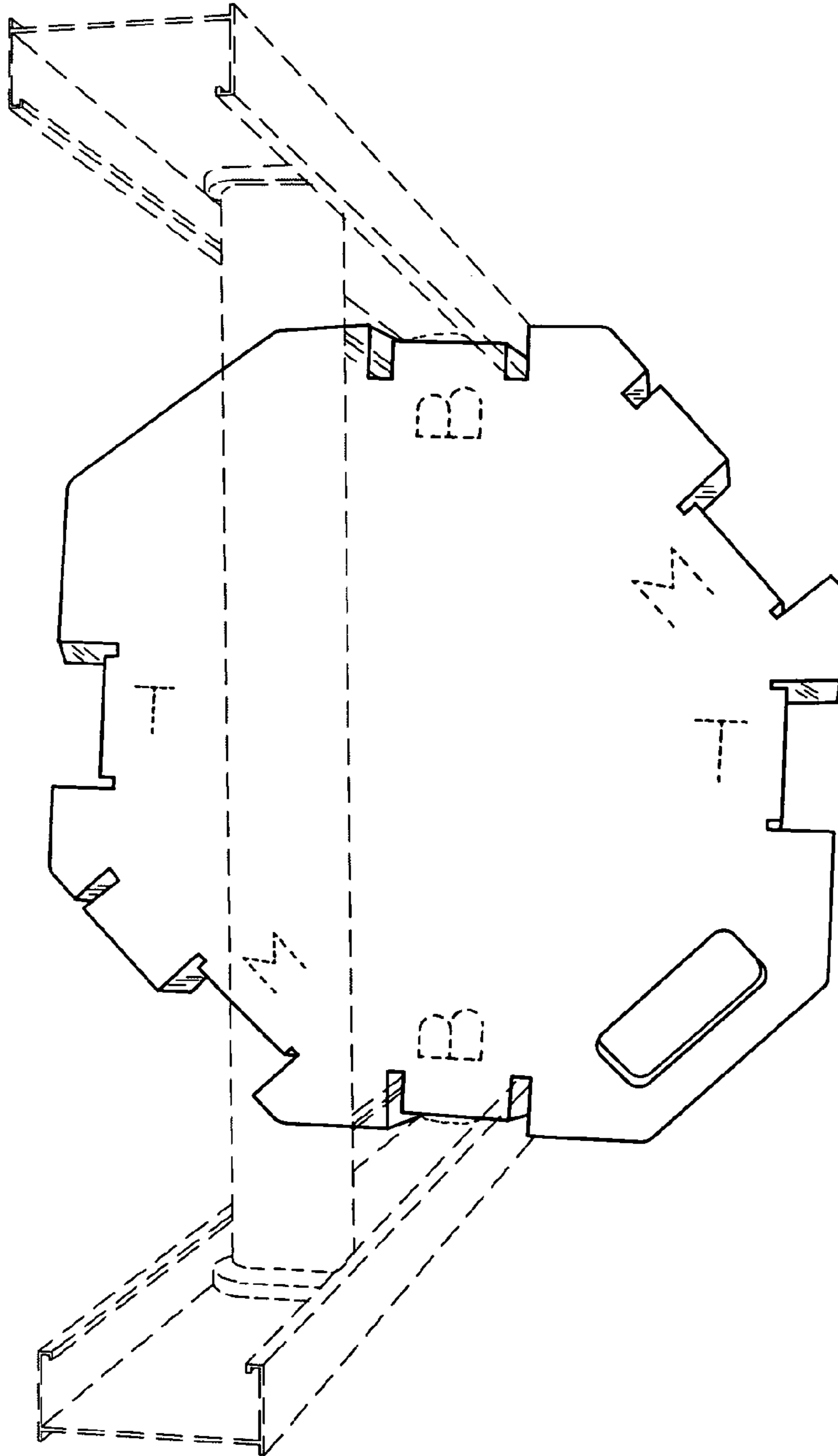

FIG. 10