

US00D627483S

(12) **United States Design Patent**
Dalo

(10) **Patent No.:** **US D627,483 S**
(45) **Date of Patent:** **** Nov. 16, 2010**

(54) **MODULAR SHELTER**

(76) Inventor: **Catherine Dalo**, 14, rue Georges Leger,
Saint Martin de Nigelles (FR) 28130

(**) Term: **14 Years**

(21) Appl. No.: **29/364,813**

(22) Filed: **Jun. 29, 2010**

(30) **Foreign Application Priority Data**

Dec. 30, 2009 (EM) 001653510-0005

(51) **LOC (9) Cl.** **25-01**

(52) **U.S. Cl.** **D25/32**

(58) **Field of Classification Search** D25/1-32;
52/80.1, 81.1, 79.4

See application file for complete search history.

(56) **References Cited**

U.S. PATENT DOCUMENTS

D88,957 S *	1/1933	Gerhardt	D25/7
D220,686 S *	5/1971	Stineman	D25/18
D222,638 S *	11/1971	Frakes	D25/19
D223,442 S *	4/1972	Nielsen	D25/56
D224,831 S *	9/1972	Bigoney, Jr.	D25/21
3,744,191 A *	7/1973	Bird	52/2.23
3,751,862 A *	8/1973	Linecker	52/2.18
D230,396 S *	2/1974	Van Der Lely	D25/26
3,815,298 A *	6/1974	Pope	52/65
3,827,200 A *	8/1974	Preissler	52/82
3,848,387 A *	11/1974	Hafner	52/213
3,921,354 A *	11/1975	Connelly et al.	52/236.1
3,973,365 A *	8/1976	Boot et al.	52/79.14
D246,192 S *	10/1977	Albright, Jr.	D25/9
4,106,520 A *	8/1978	Warner et al.	135/133
4,612,741 A *	9/1986	Jacobson	52/79.4

5,860,258 A *	1/1999	Faith et al.	52/236.2
D490,906 S *	6/2004	Small	D25/31

OTHER PUBLICATIONS

Quayle Ex Parte Office Action dated Aug. 19, 2010, from the United States Patent and Trademark Office of U.S. Appl. No. 29/364,810 (7 pages).

Notice of Allowance dated Aug. 20, 2010, issued by the United States Patent and Trademark Office of U.S. Appl. No. 29/364,811 (9 pages).

Notice of Allowance dated Aug. 20, 2010, issued by the United States Patent and Trademark Office of U.S. Appl. No. 29/364,812 (9 pages).

* cited by examiner

Primary Examiner—T. Chase Nelson

Assistant Examiner—Eric L Goodman

(74) *Attorney, Agent, or Firm*—Harness, Dickey & Pierce, P.L.C.

(57) **CLAIM**

The ornamental design for a modular shelter, as shown and described.

DESCRIPTION

FIG. 1 is a front, right side perspective view of the modular shelter, showing my new design;

FIG. 2 is a back perspective view thereof;

FIG. 3 is a front, left side perspective view thereof;

FIG. 4 is another back perspective view thereof

FIG. 5 is a top plan view thereof;

FIG. 6 is a front elevation view thereof;

FIG. 7 is a right side elevation view thereof;

FIG. 8 is a back plan view thereof; and,

FIG. 9 is a left side elevation view thereof.

1 Claim, 9 Drawing Sheets

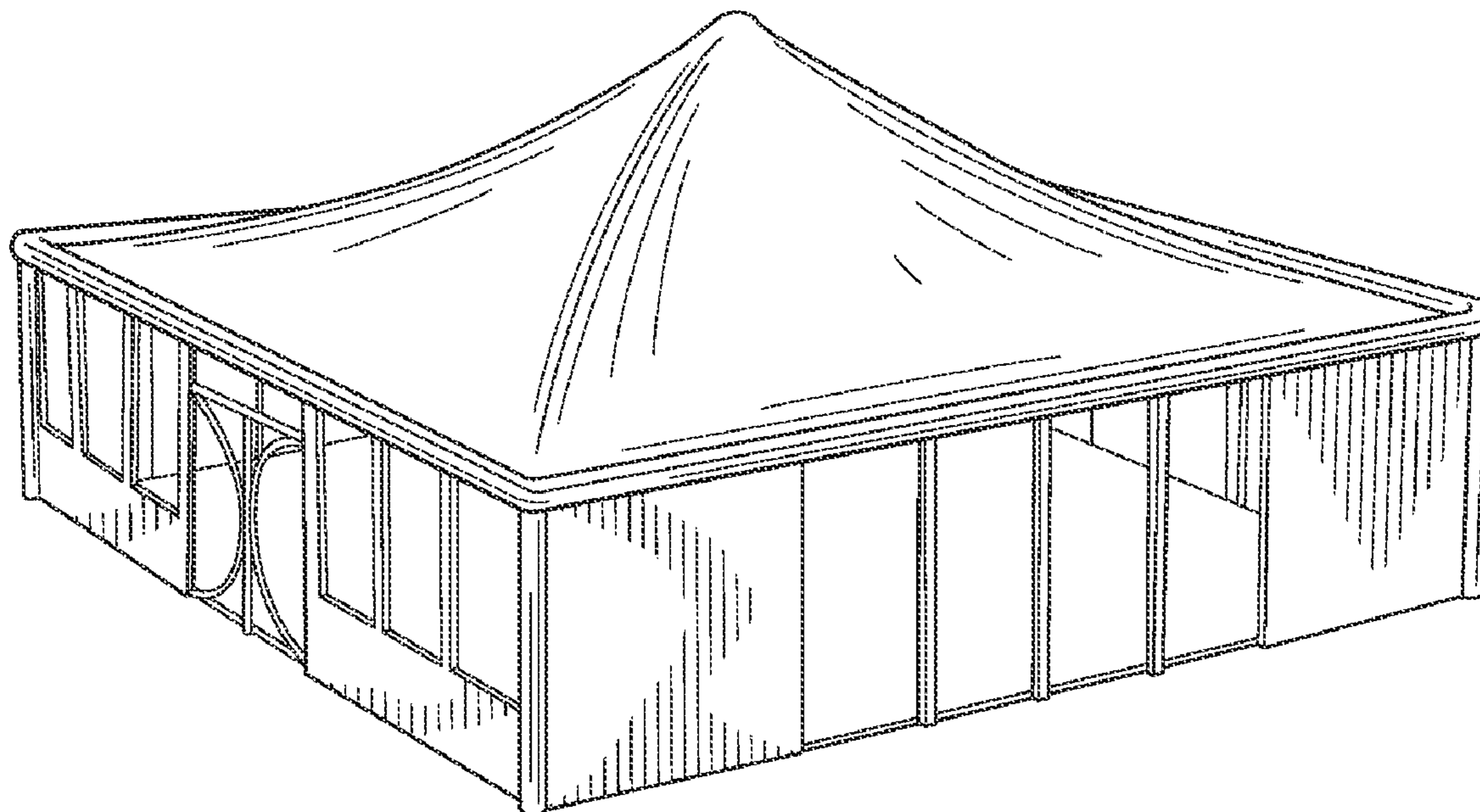

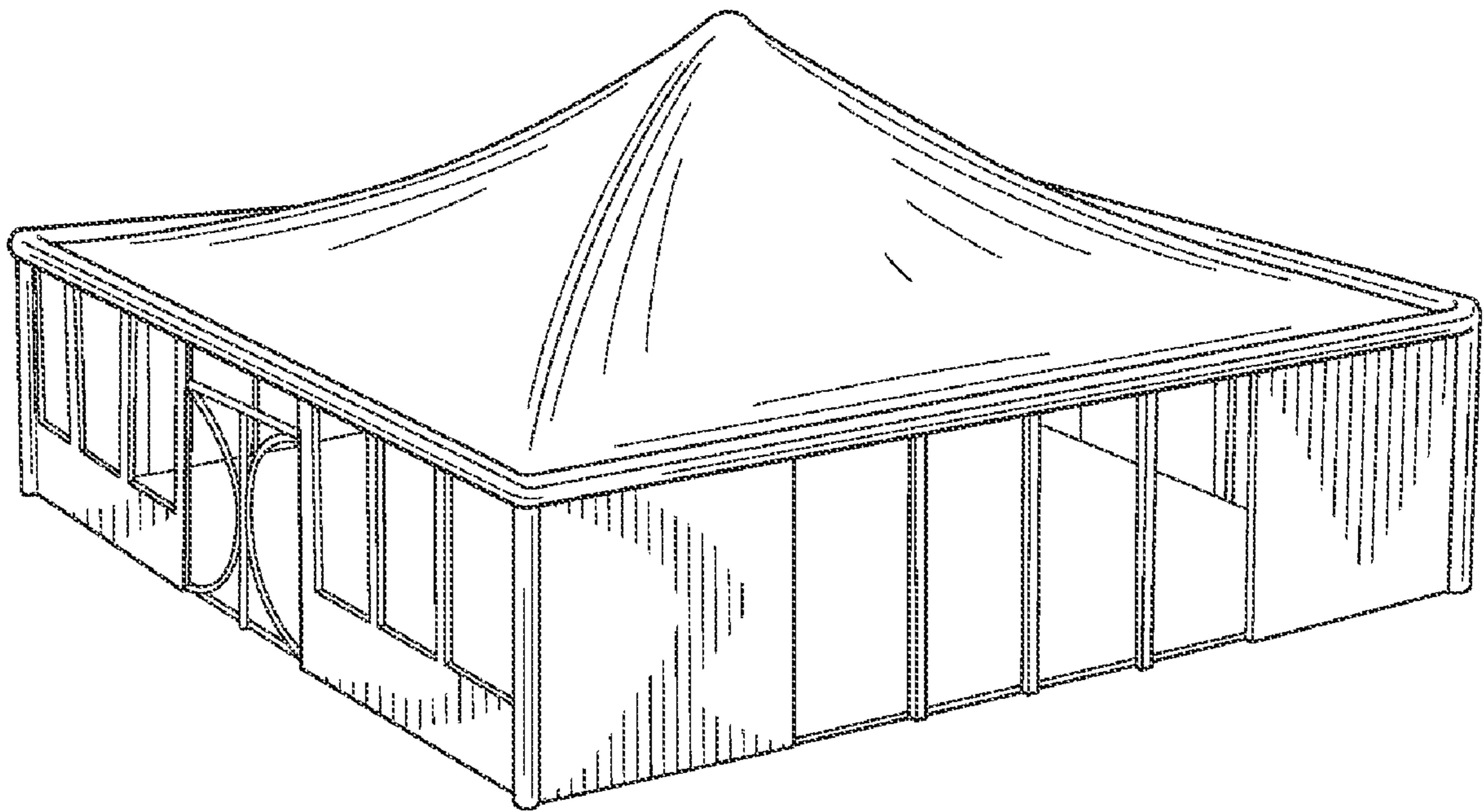

FIG. 1

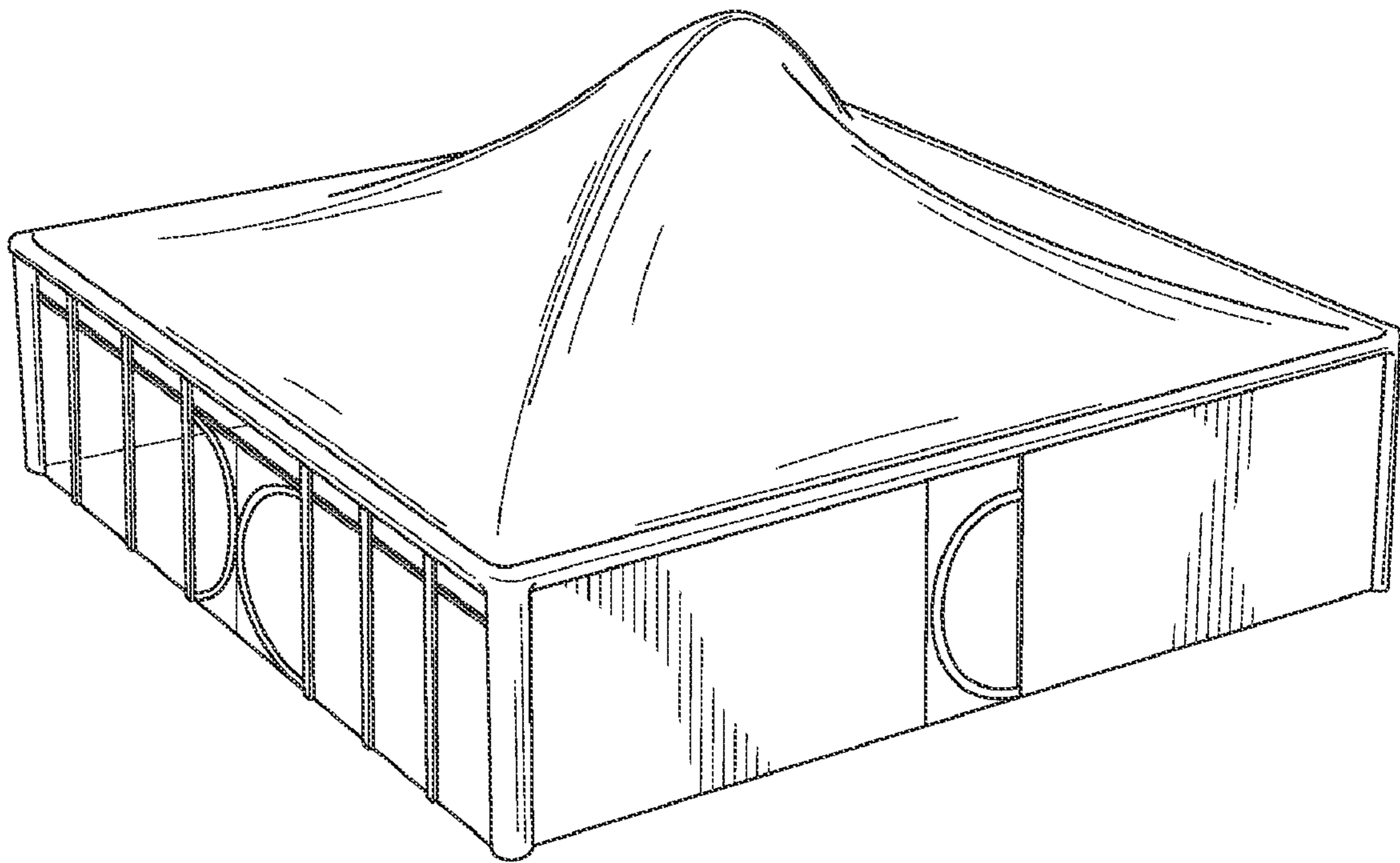

FIG. 2

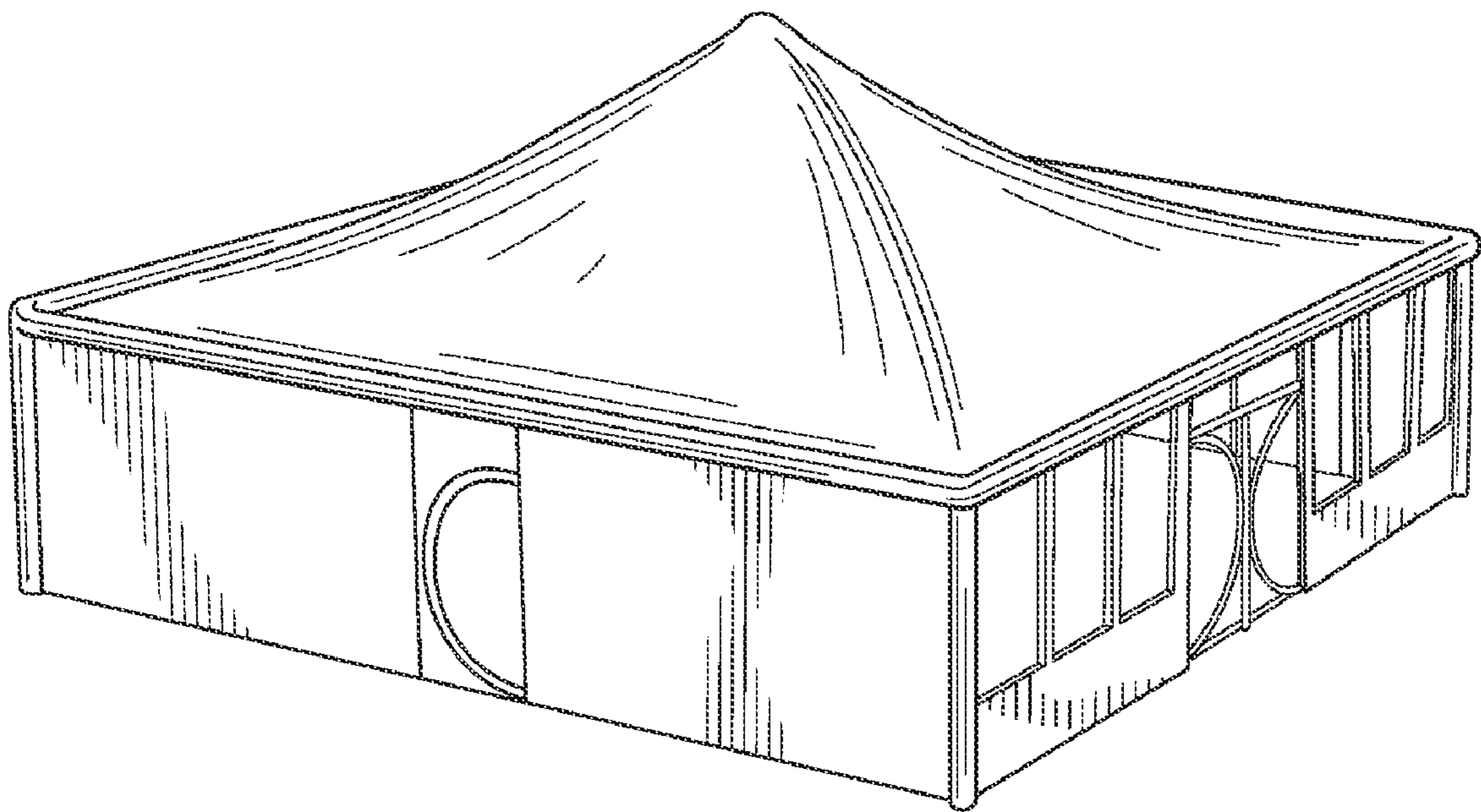

FIG. 3

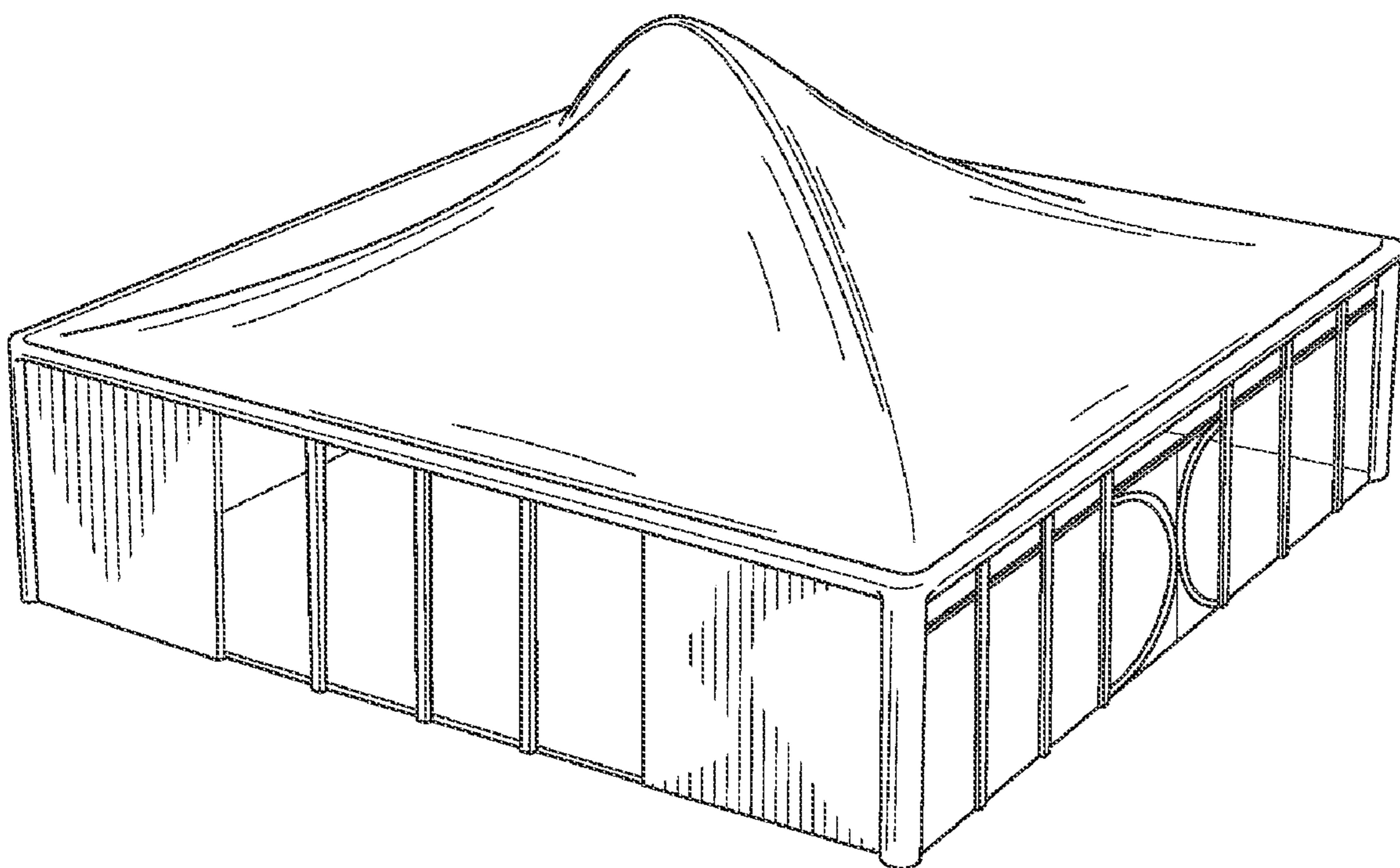

FIG. 4

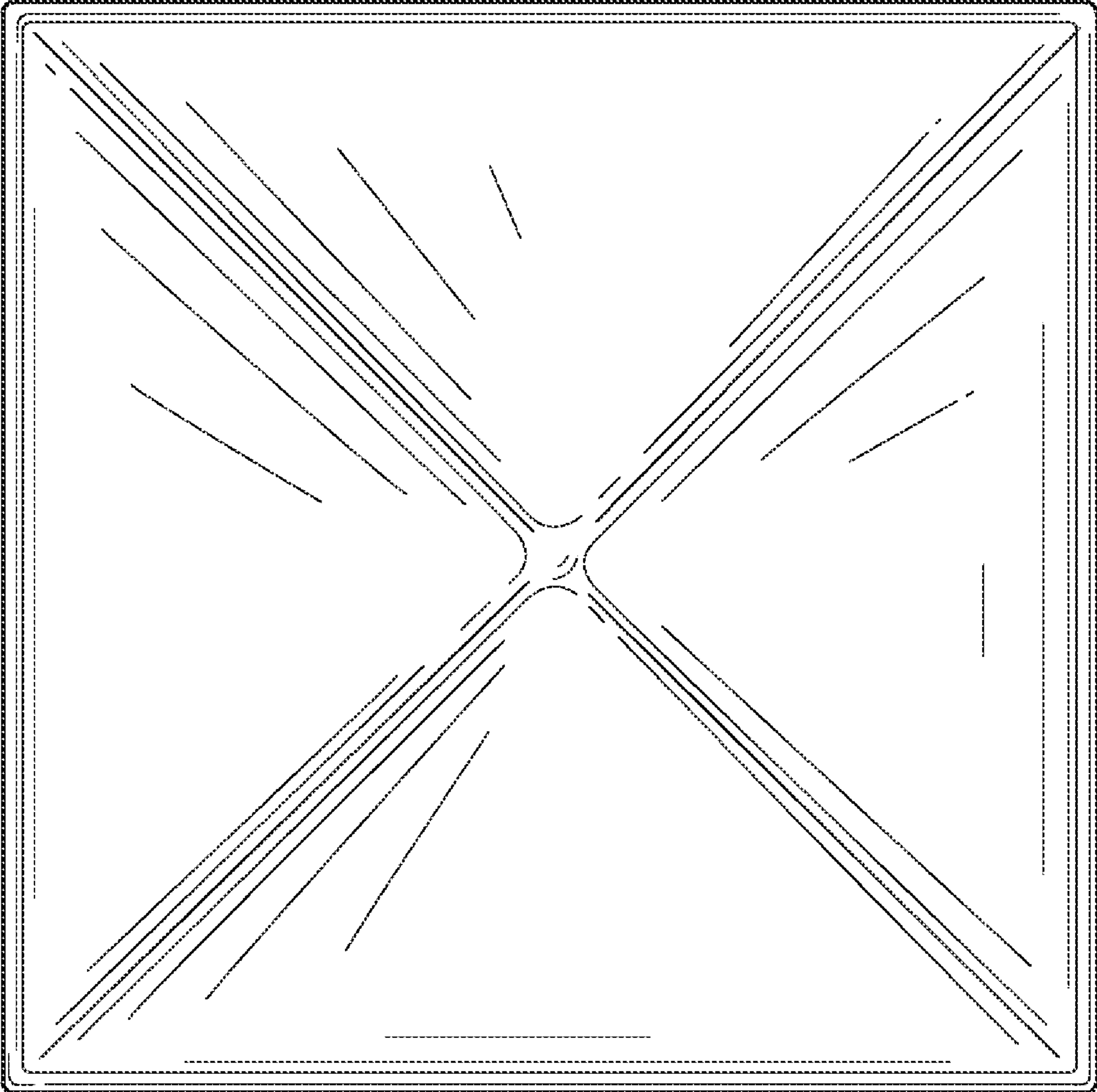

FIG. 5

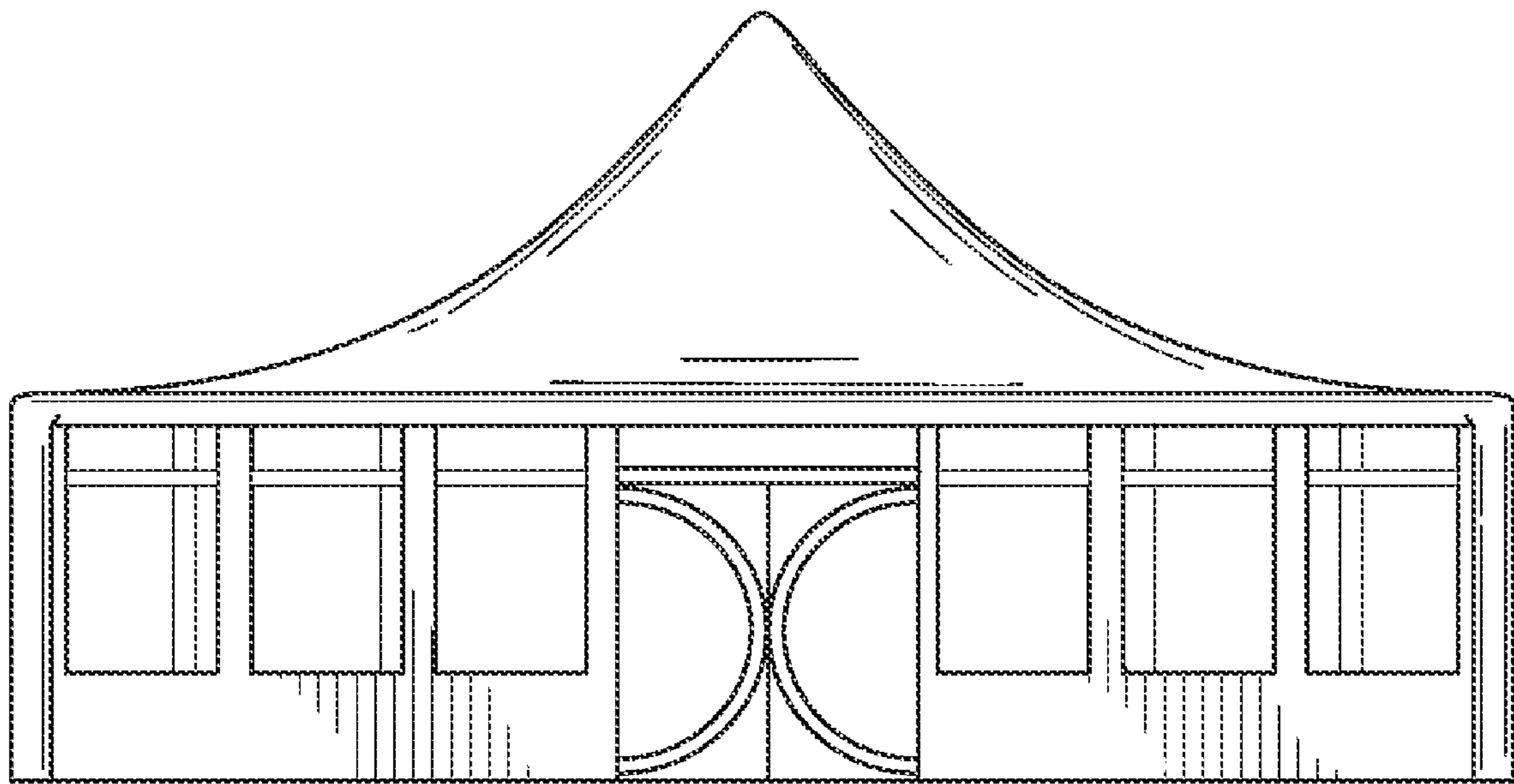

FIG. 6

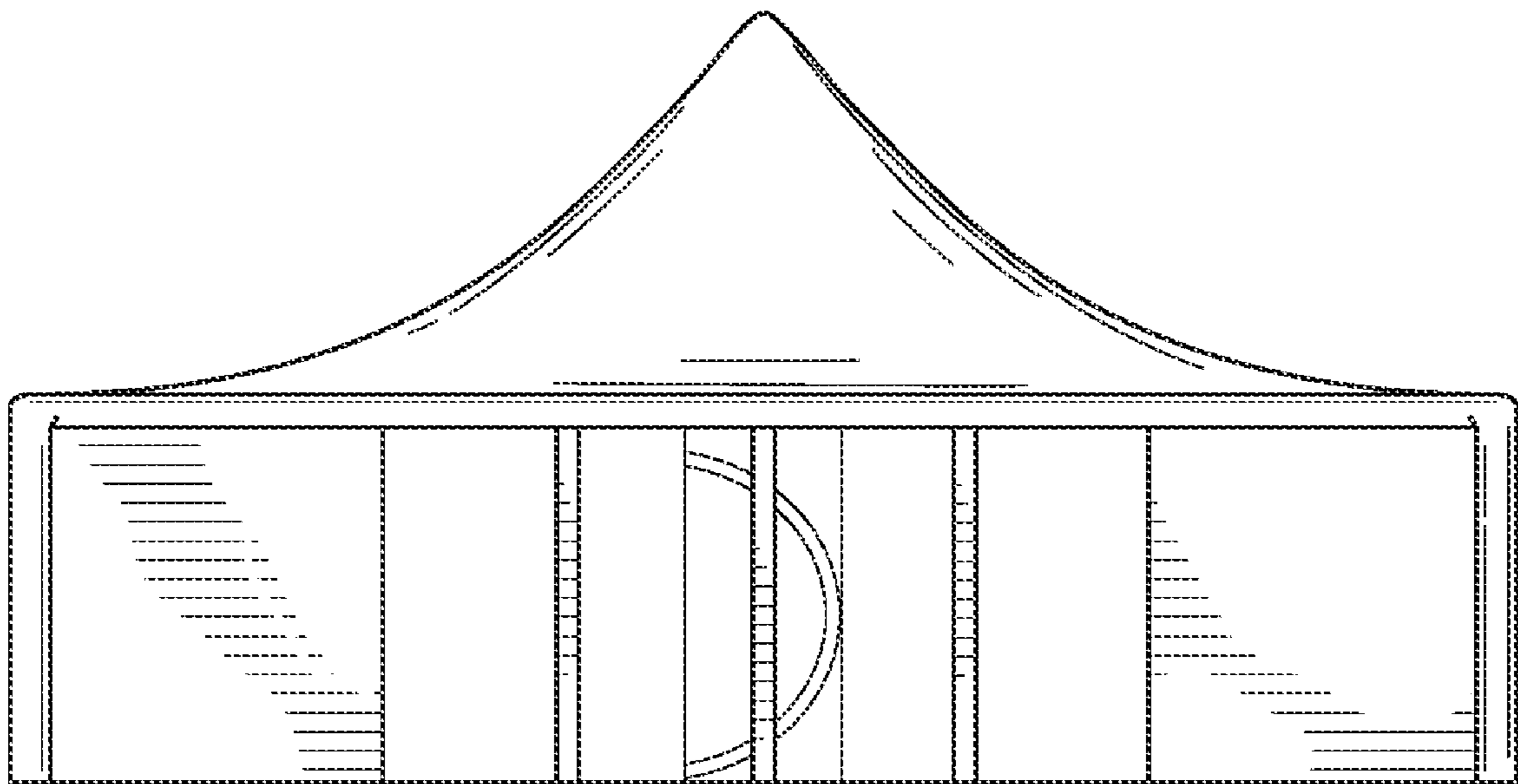

FIG. 7

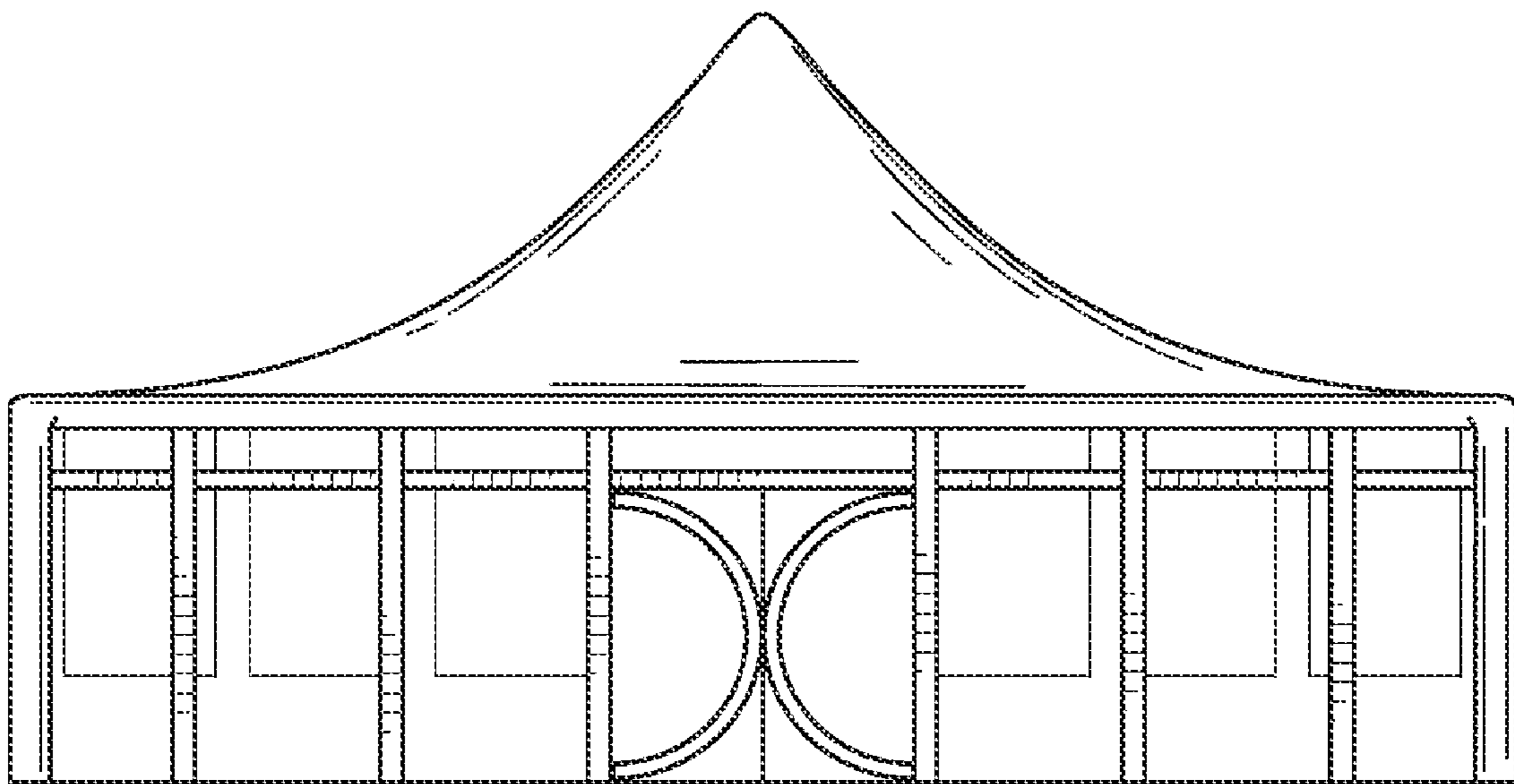

FIG. 8

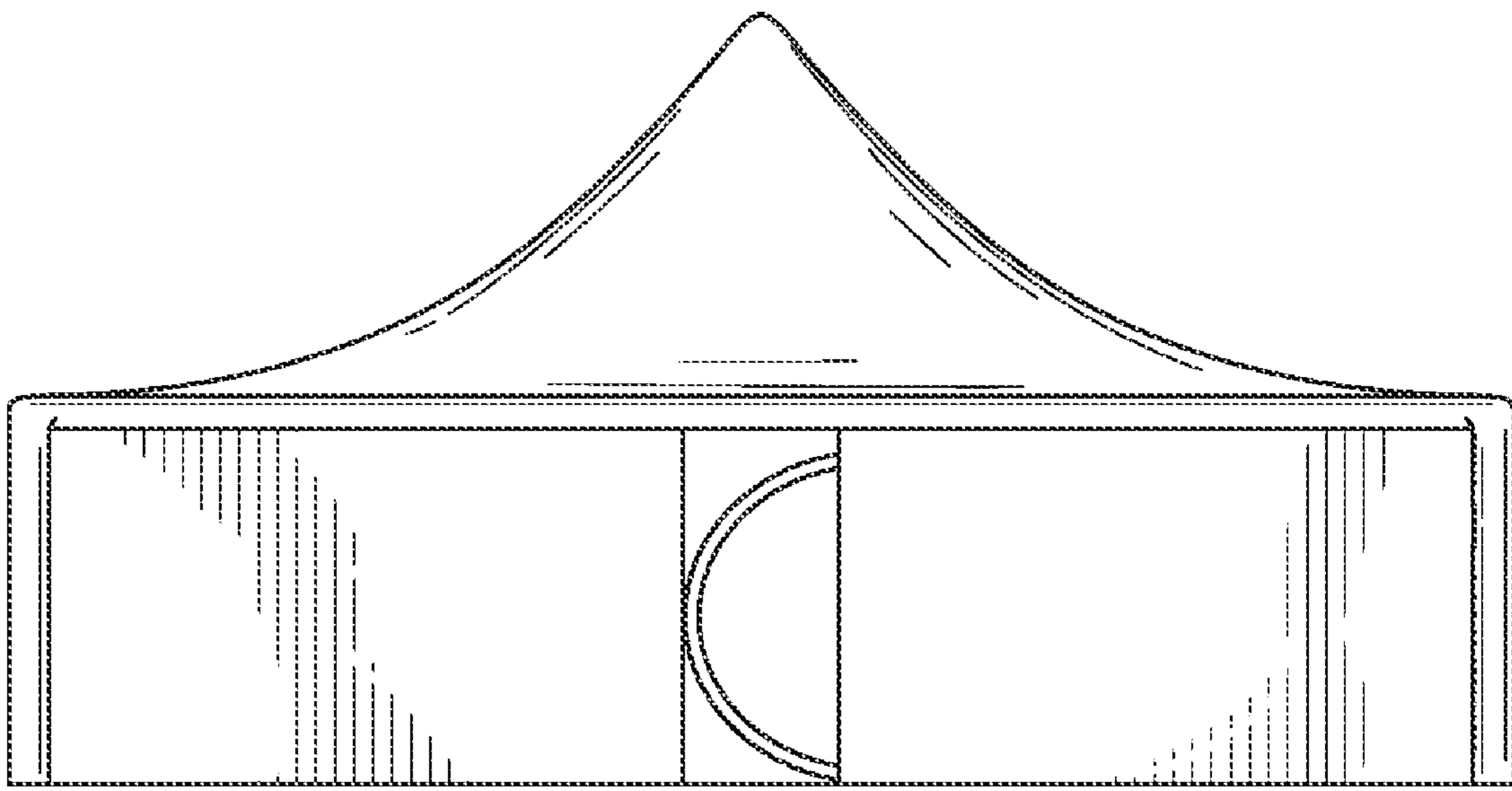

FIG. 9