

US00D627480S

(12) **United States Design Patent**  
**Pinke et al.**

(10) **Patent No.:** **US D627,480 S**  
(45) **Date of Patent:** **\*\* Nov. 16, 2010**

(54) **SEMI-PORTABLE VEHICLE STORAGE DEVICE**

(76) Inventors: **Keith Pinke**, 30 Lake Ct., Oldsmar, FL (US) 34677; **Jonathan Pinke**, 1704 Woodmaker Ct., Brandon, FL (US) 33510

(\*\*) Term: **14 Years**

(21) Appl. No.: **29/356,106**

(22) Filed: **Feb. 19, 2010**

(51) **LOC (9) Cl.** ..... **25-01**

(52) **U.S. Cl.** ..... **D25/18**

(58) **Field of Classification Search** ..... D25/1-33,  
D25/52; 52/3, 64, 66, 67; 135/102, 105,  
135/906, 900

See application file for complete search history.

(56) **References Cited**

**U.S. PATENT DOCUMENTS**

1,572,790	A	2/1926	Grigsby	
2,683,507	A *	7/1954	Coven et al.	190/12 R
2,797,696	A *	7/1957	Fritsche	135/136
2,856,942	A *	10/1958	Scott	135/132
2,992,649	A *	7/1961	Swallow	135/133
3,797,178	A	3/1974	Mule	
3,945,159	A *	3/1976	Girrus, Sr.	52/66
3,996,704	A *	12/1976	Huey	52/64
4,098,281	A *	7/1978	Bonfilio	135/130
D251,854	S *	5/1979	Miller	D25/1
4,227,542	A *	10/1980	Bonfilio	135/132
4,306,390	A	12/1981	Brown	
4,800,701	A	1/1989	Dunsworth	
4,886,083	A	12/1989	Gamache	
D305,790	S *	1/1990	Soderstrom	D21/834
D352,117	S	11/1994	Taylor	

5,507,121	A	4/1996	Taylor	
6,637,160	B2	10/2003	Brooks	
7,051,481	B2	5/2006	Delavega	
7,096,628	B2	8/2006	Millward	
D598,568	S *	8/2009	Pihlblad	..... D25/33

**FOREIGN PATENT DOCUMENTS**

DE	19757075	A1	6/1999
DE	202004005846	U1	6/2004

\* cited by examiner

*Primary Examiner*—T. Chase Nelson  
*Assistant Examiner*—Eric L Goodman  
(74) *Attorney, Agent, or Firm*—Larson & Larson, P.A.; Frank Liebenow

(57) **CLAIM**

I claim the ornamental design for a semi-portable vehicle storage device, as shown and described.

**DESCRIPTION**

FIG. 1 is a right side view of the semi-portable vehicle storage device showing my novel design;

FIG. 2 is a left side view thereof;

FIG. 3 is a rear elevation view thereof;

FIG. 4 is a front elevation view thereof;

FIG. 5 is a top plan view thereof;

FIG. 6 is a bottom plan view thereof;

FIG. 7 is a perspective view thereof; and,

FIG. 8 is a perspective view thereof with the entry door partially retracted.

The broken line showing in FIG. 6 shows a typical texture of the interior and forms no part of the claimed design.

**1 Claim, 5 Drawing Sheets**

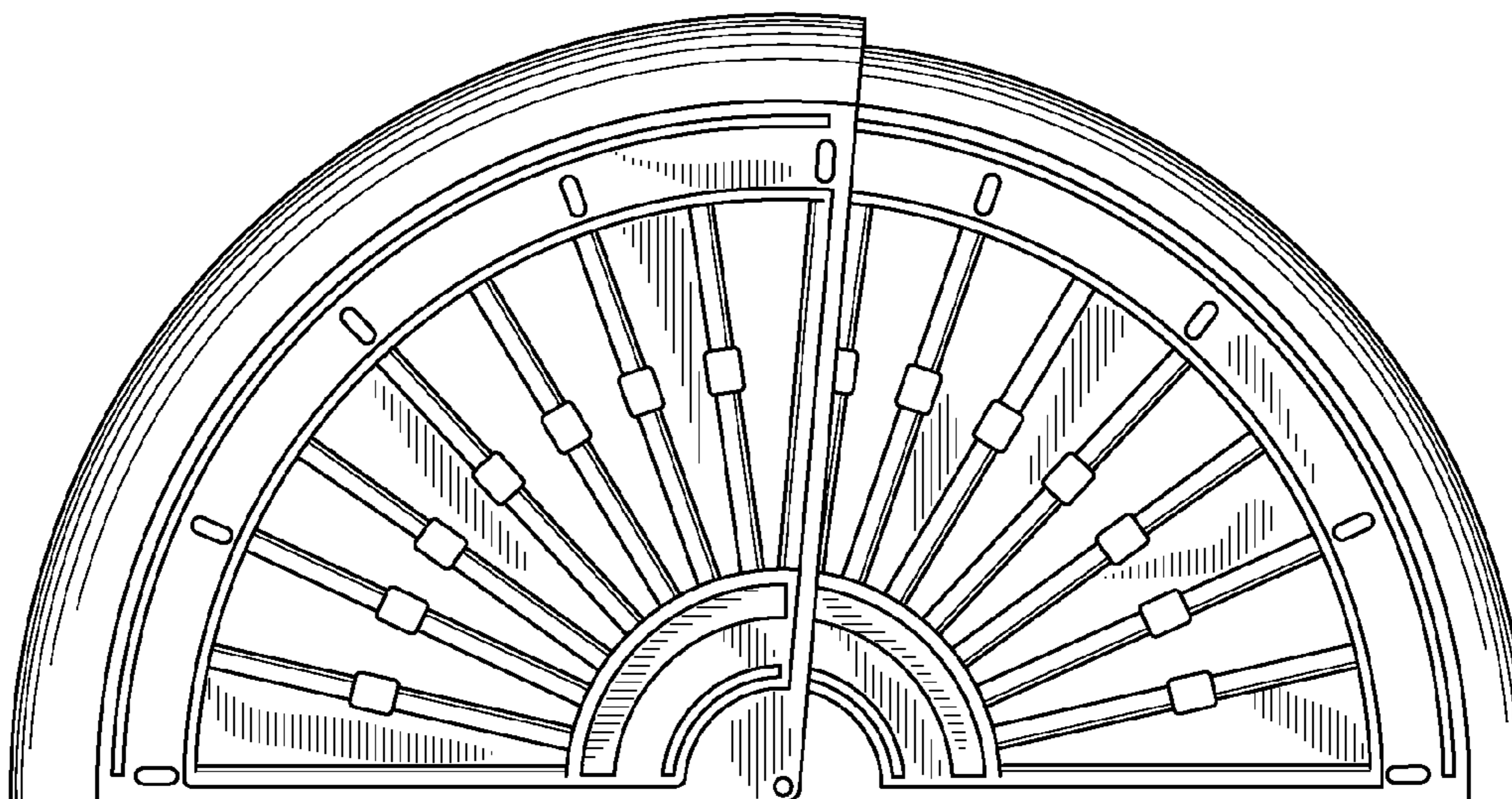

FIG. 1

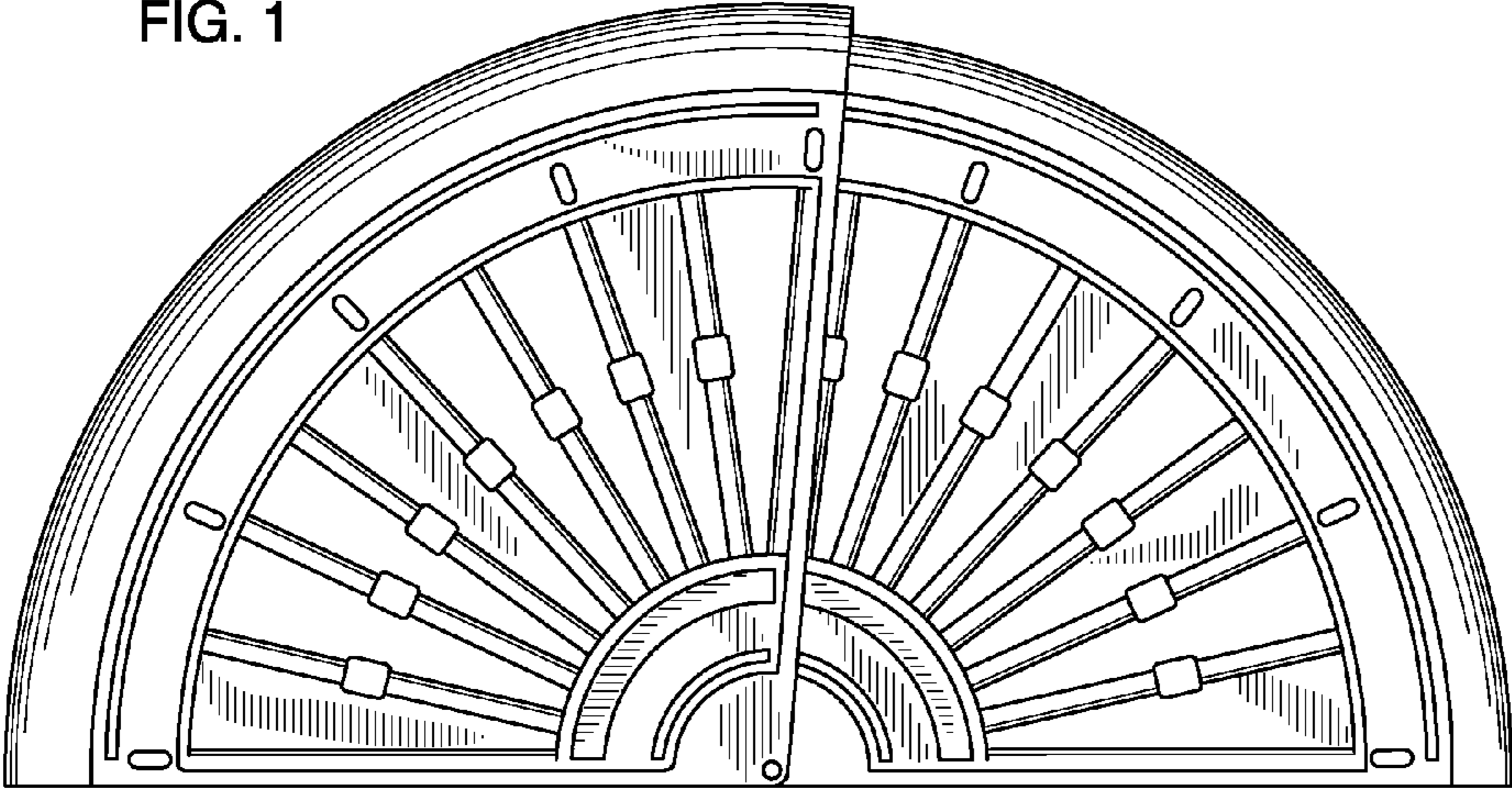

FIG. 2

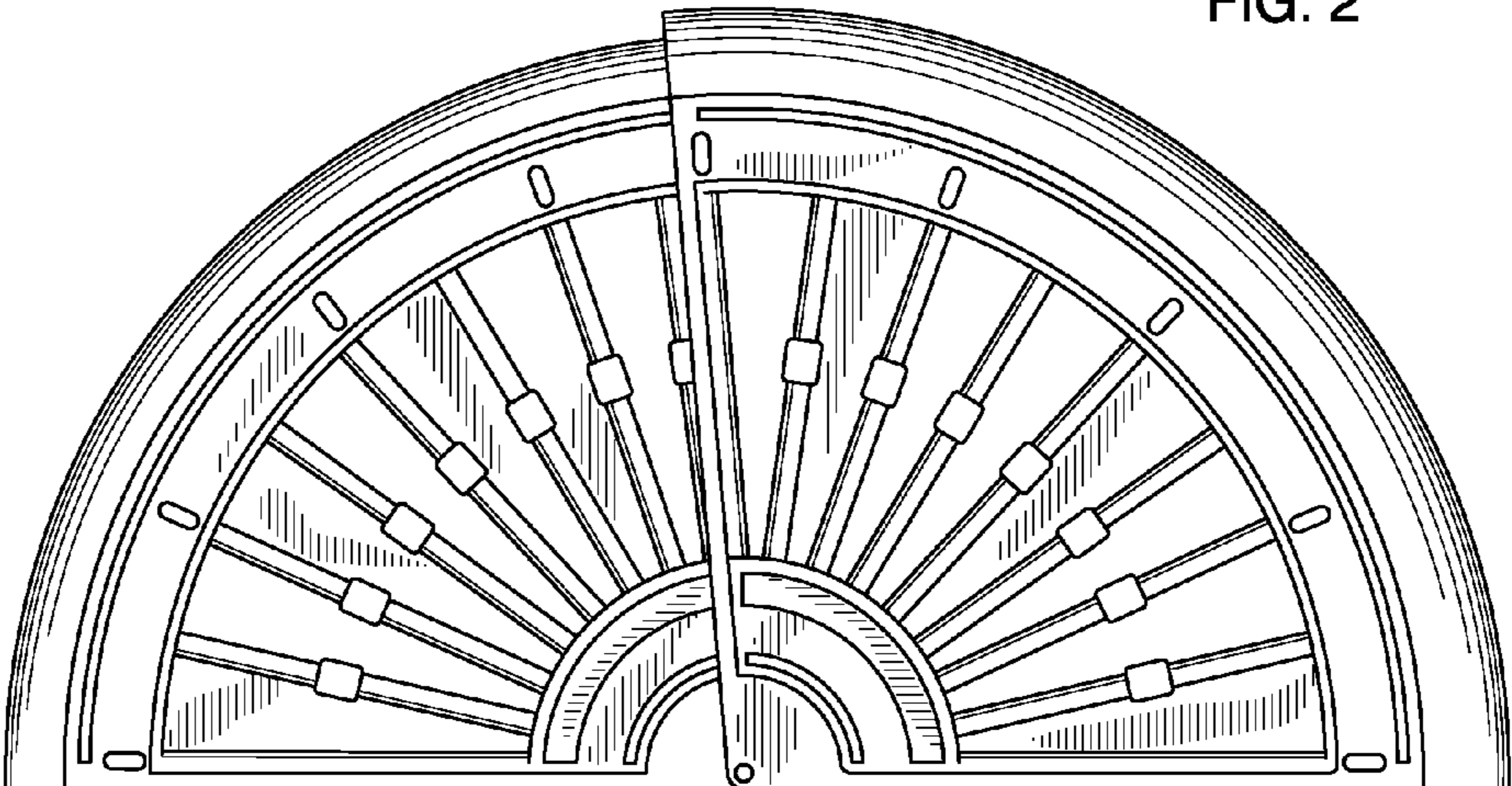

FIG. 3

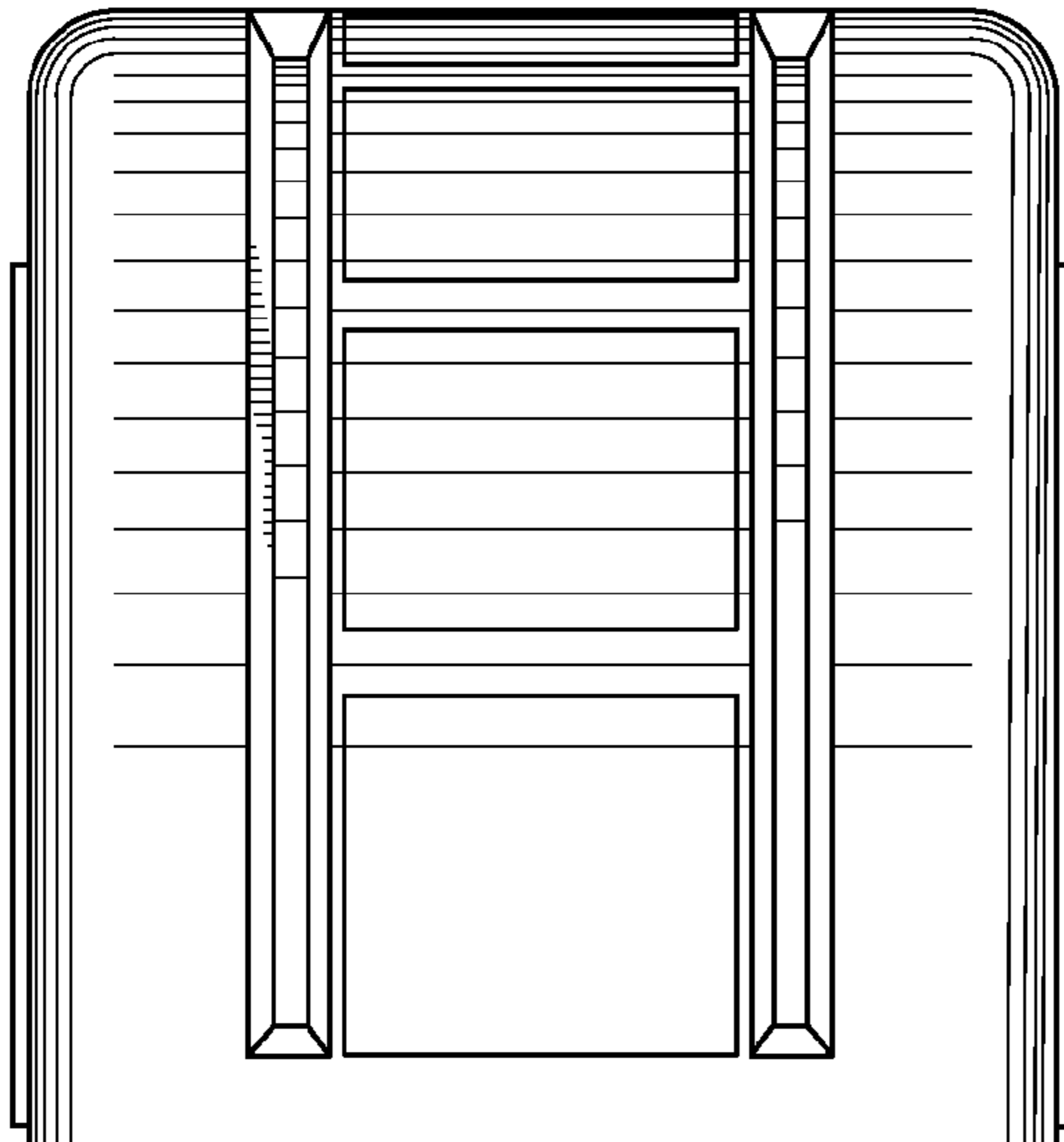

FIG. 4

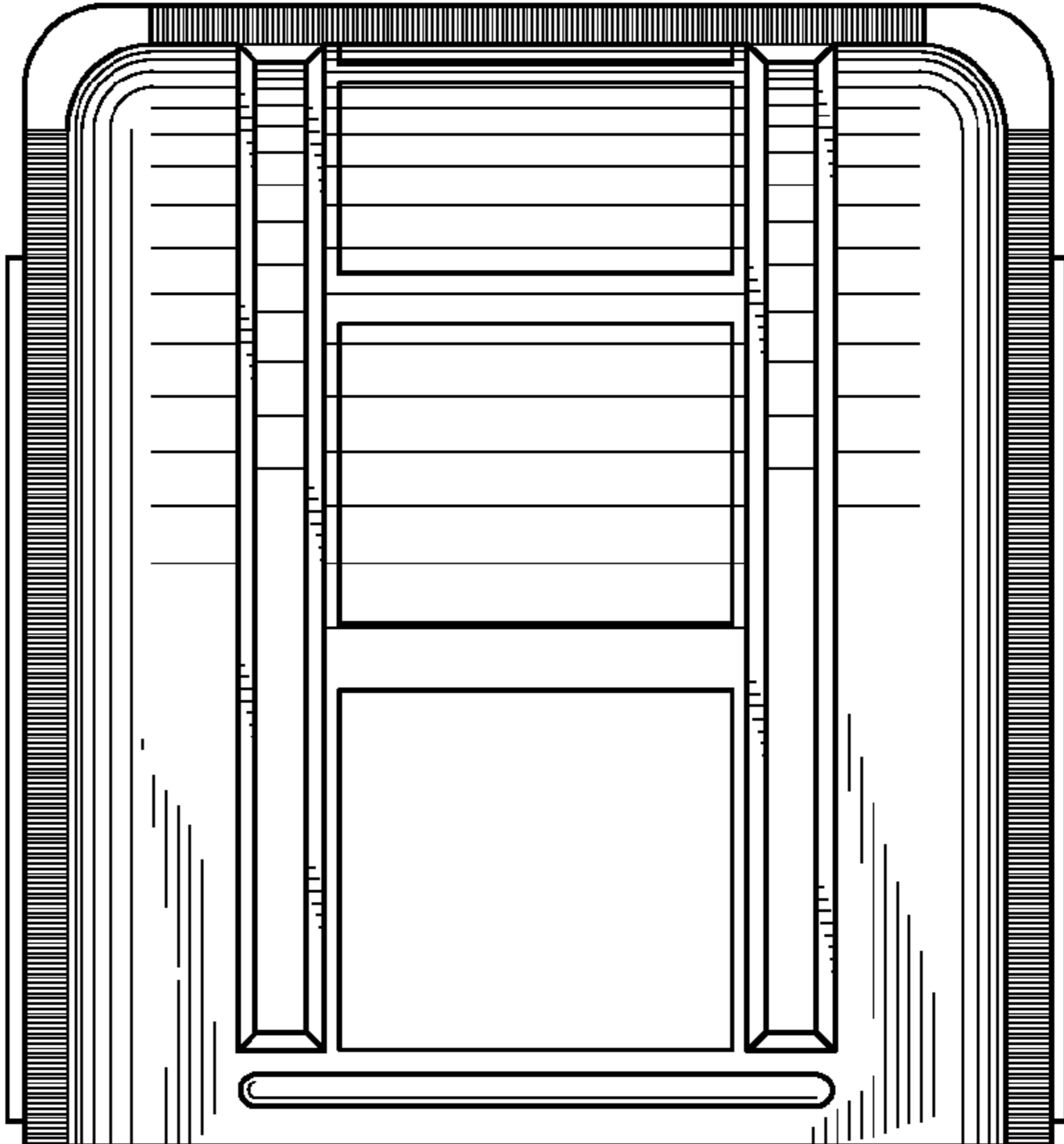

FIG. 5

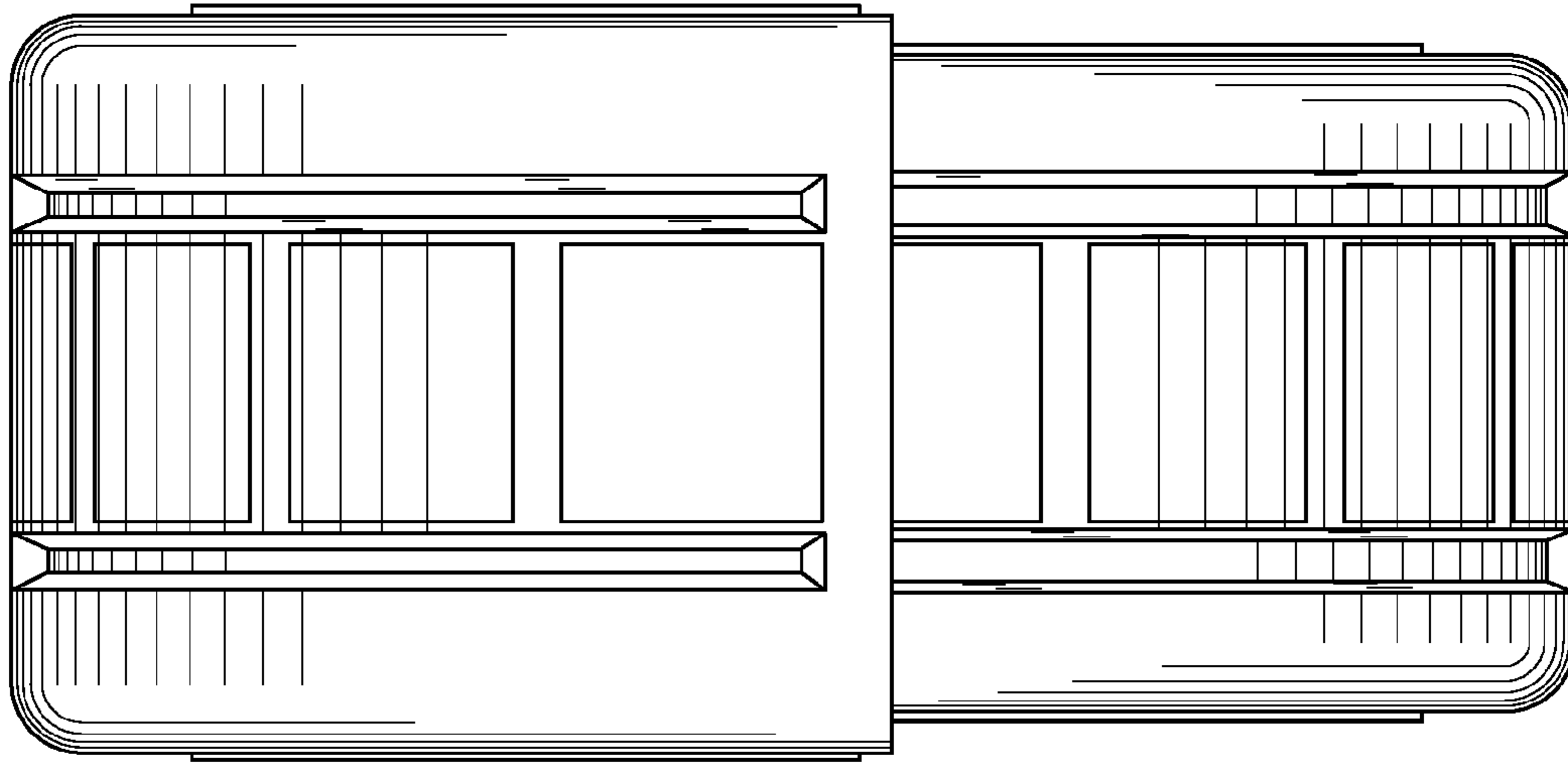

FIG. 6

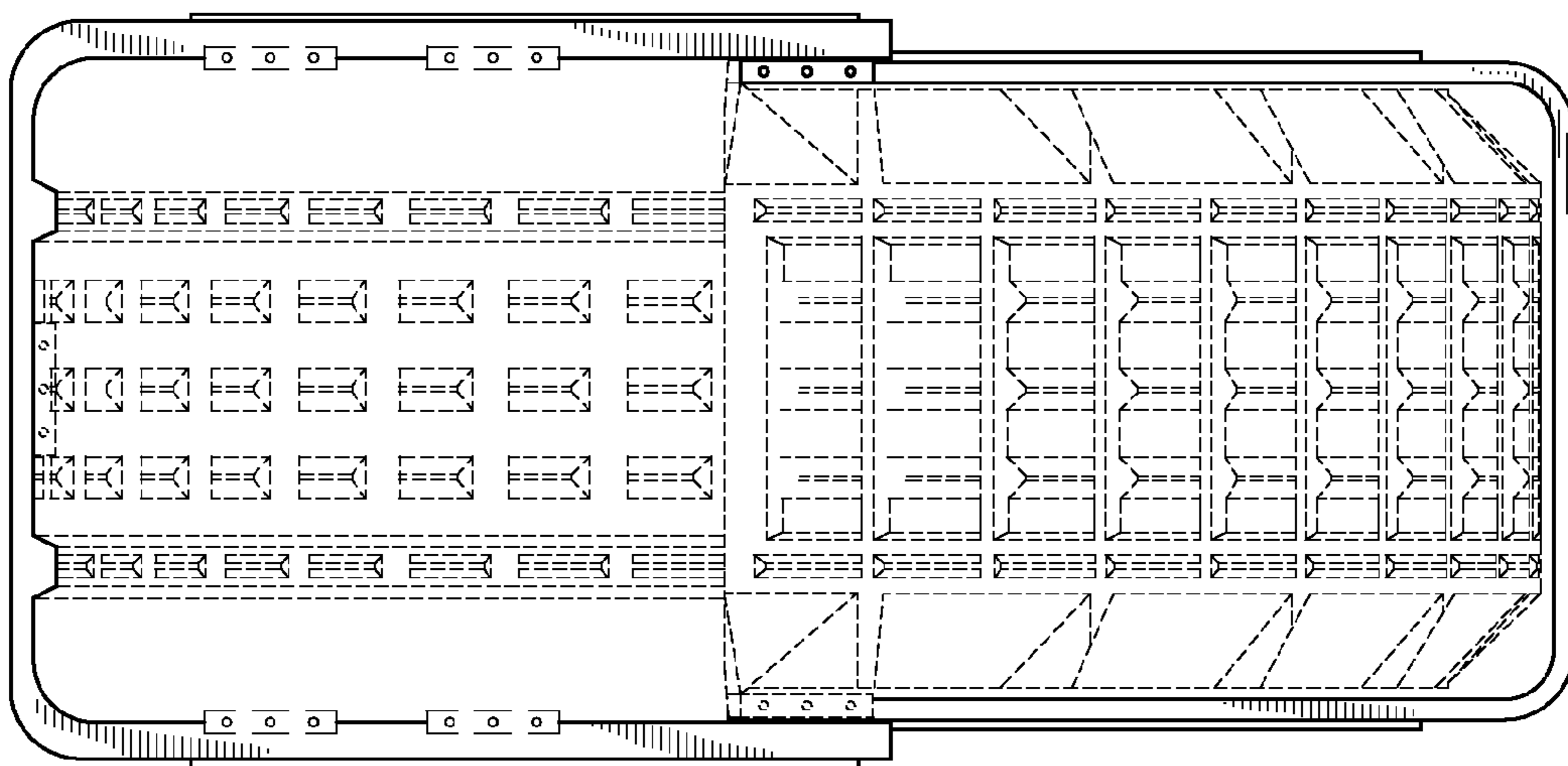



FIG. 7

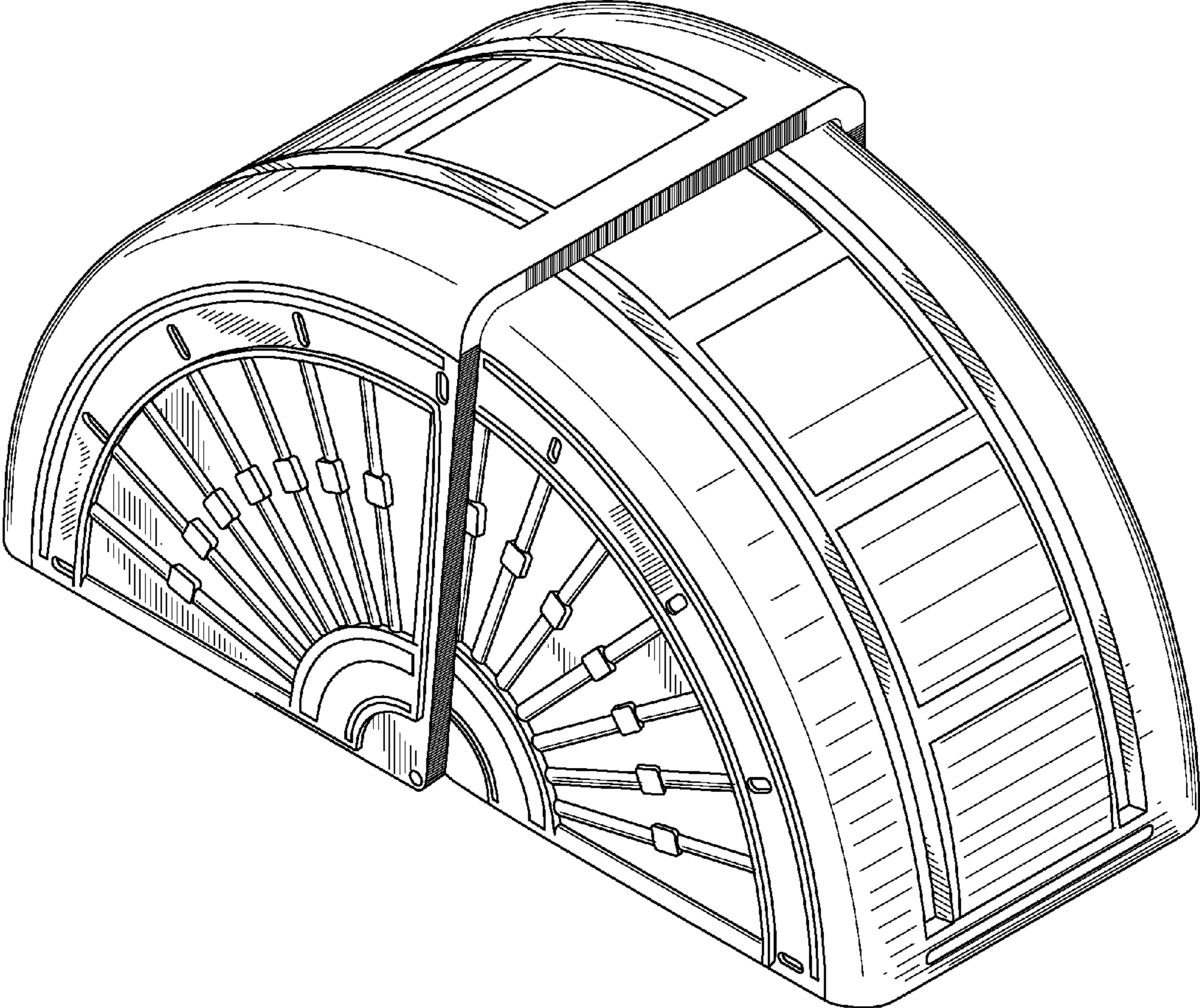

FIG. 8

