



US00D627395S

(12) **United States Design Patent**
Weaver

(10) **Patent No.:** **US D627,395 S**
(45) **Date of Patent:** **** Nov. 16, 2010**

(54) **SET OF ALPHABET FIGURES**

(76) **Inventor:** **Lori Weaver**, 6706 Lewis Rd., Baldwin,
MD (US) 21013

(**) **Term:** **14 Years**

(21) **Appl. No.:** **29/355,869**

(22) **Filed:** **Feb. 16, 2010**

(51) **LOC (9) Cl.** **19-07**

(52) **U.S. Cl.** **D19/59**

(58) **Field of Classification Search** D19/59-64;
D21/478-480, 482, 595, 627, 440, 493; D18/24,
D18/26; D22/112; D6/582; D1/114; 434/159,
434/169; 273/153 R

See application file for complete search history.

(56) **References Cited**

U.S. PATENT DOCUMENTS

D212,242 S *	9/1968	Curry	D21/480
D327,499 S *	6/1992	Lemon	D19/59
D344,543 S *	2/1994	Lemon	D19/59
D360,238 S *	7/1995	Figone et al.	D21/479
D370,818 S *	6/1996	D'Alessio	D6/582
D376,465 S *	12/1996	Haro et al.	D1/114
D382,923 S *	8/1997	Rehbein	D21/627
D388,818 S *	1/1998	Bajic et al.	D21/493
D423,050 S *	4/2000	Rink et al.	D21/627
D427,645 S *	7/2000	Savage	D21/440
D428,074 S *	7/2000	Bitton et al.	D21/480
6,464,556 B1 *	10/2002	Kohn	434/159
6,761,563 B1 *	7/2004	Lin	434/169
D503,210 S *	3/2005	Sharma	D22/112

* cited by examiner

Primary Examiner—T. Chase Nelson

Assistant Examiner—Mark Cavanna

(74) *Attorney, Agent, or Firm*—Cahn & Samuels, LLP

(57) **CLAIM**

The ornamental design for a set of alphabet figures, as shown and described.

DESCRIPTION

FIG. 1 is a perspective view of the set of alphabet figures according to the present invention.

FIG. 2 is a plan view of the letter A according to the present invention.

FIG. 3 is a plan view of the letter B according to the present invention.

FIG. 4 is a plan view of the letter C according to the present invention.

FIG. 5 is a plan view of the letter D according to the present invention.

FIG. 6 is a plan view of the letter E according to the present invention.

FIG. 7 is a plan view of the letter F according to the present invention.

FIG. 8 is a plan view of the letter G according to the present invention.

FIG. 9 is a plan view of the letter H according to the present invention.

FIG. 10 is a plan view of the letter I according to the present invention.

FIG. 11 is a plan view of the letter J according to the present invention.

FIG. 12 is a plan view of the letter K according to the present invention.

FIG. 13 is a plan view of the letter L according to the present invention.

FIG. 14 is a plan view of the letter M according to the present invention.

FIG. 15 is a plan view of the letter N according to the present invention.

FIG. 16 is a plan view of the letter O according to the present invention.

FIG. 17 is a plan view of the letter P according to the present invention.

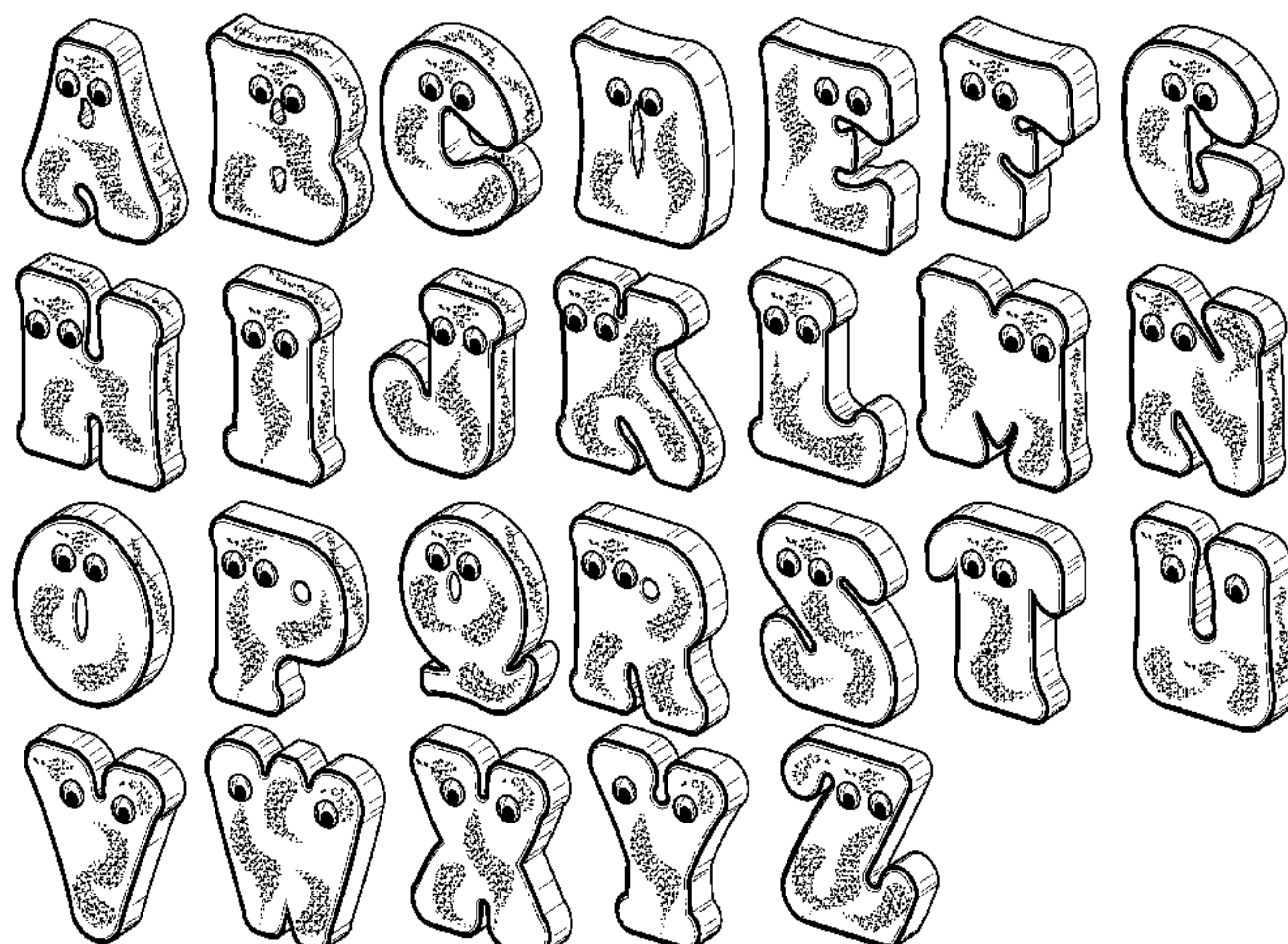

FIG. **18** is a plan view of the letter Q according to the present invention.

FIG. **19** is a plan view of the letter R according to the present invention.

FIG. **20** is a plan view of the letter S according to the present invention.

FIG. **21** is a plan view of the letter T according to the present invention.

FIG. **22** is a plan view of the letter U according to the present invention.

FIG. **23** is a plan view of the letter V according to the present invention.

FIG. **24** is a plan view of the letter W according to the present invention.

FIG. **25** is a plan view of the letter X according to the present invention.

FIG. **26** is a plan view of the letter Y according to the present invention.

FIG. **27** is a plan view of the letter Z according to the present invention; and,

FIG. **28** is a side view of the letter O according to the present invention.

1 Claim, 4 Drawing Sheets

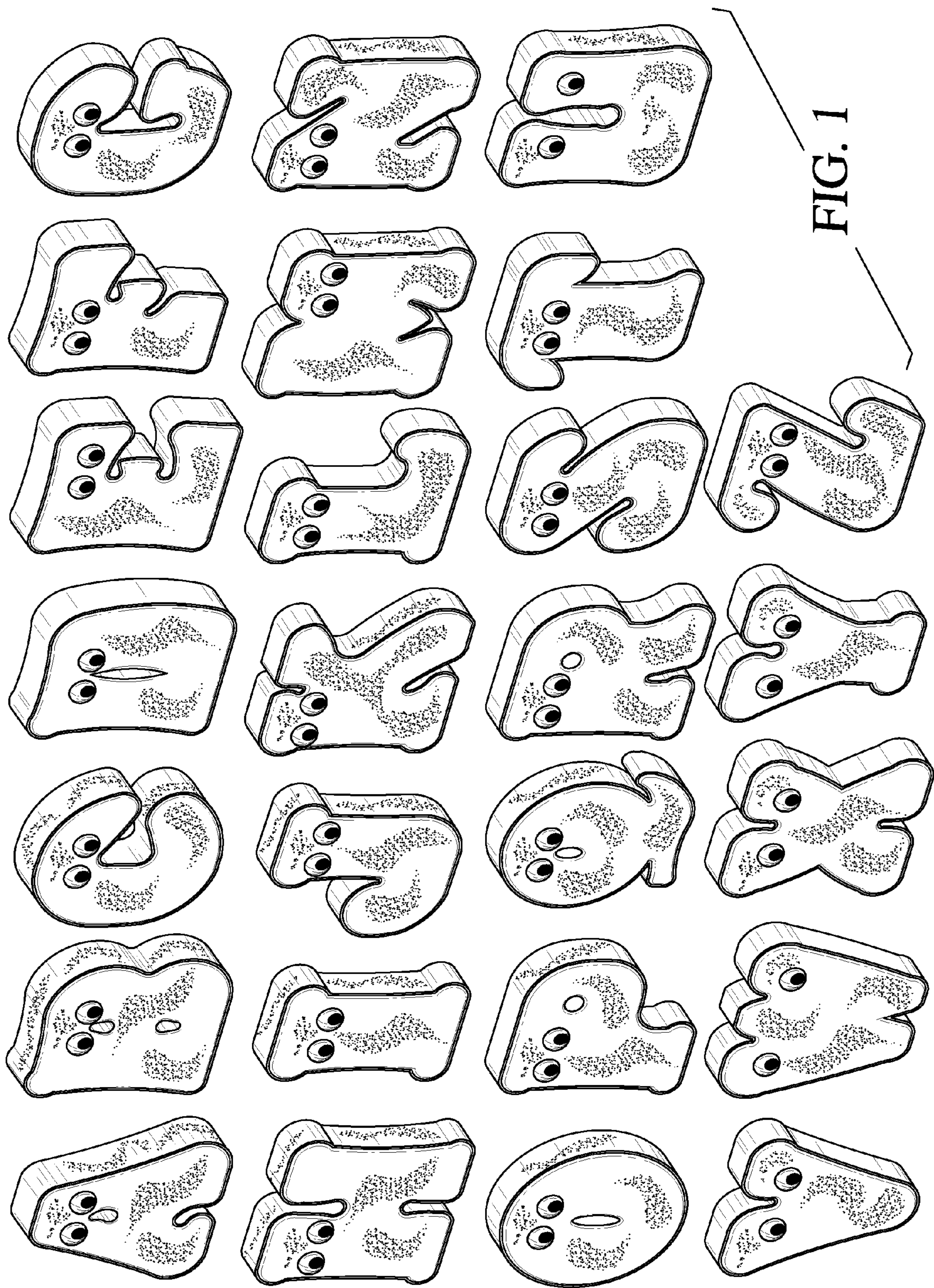

FIG. 1

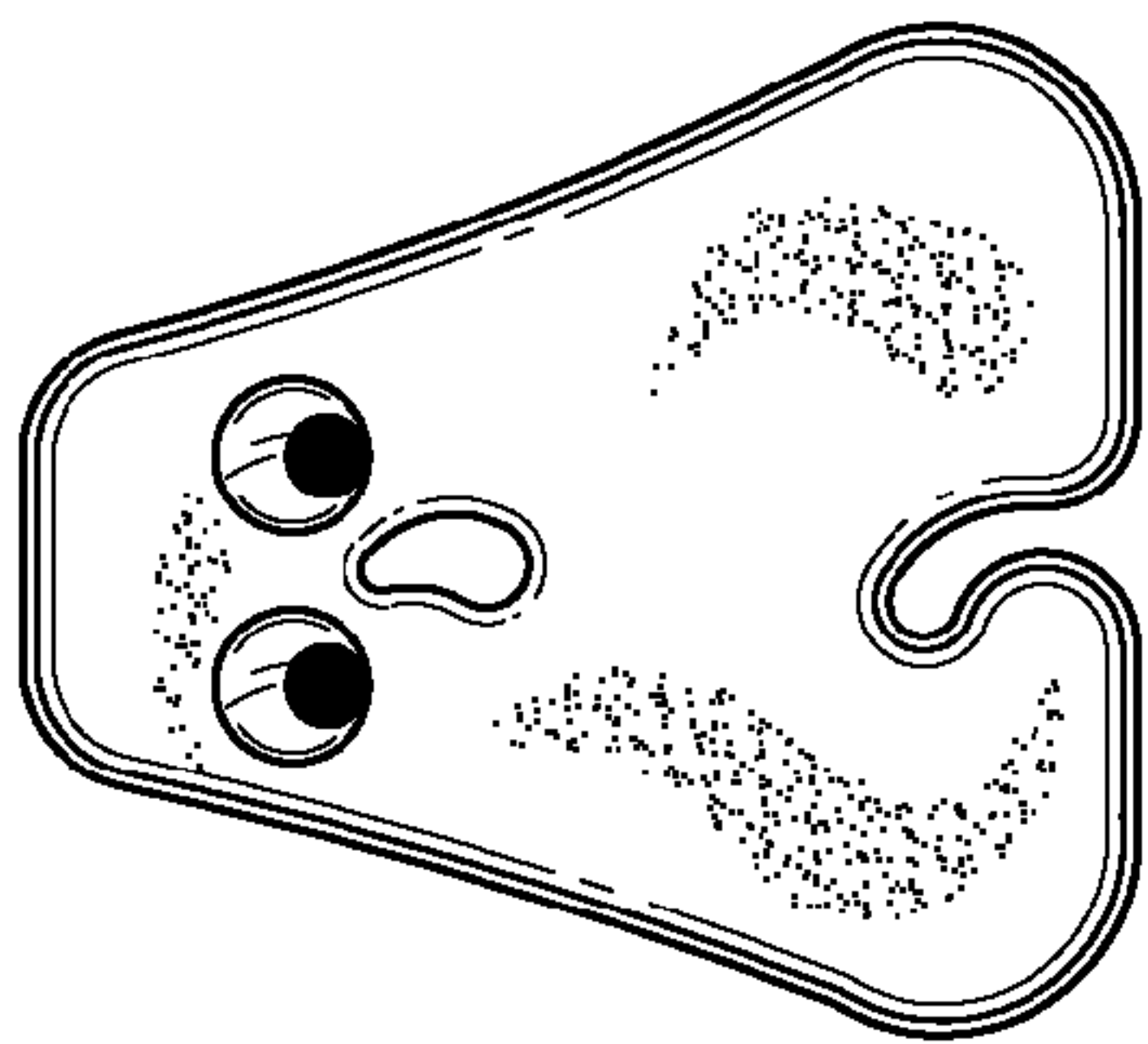

FIG. 2

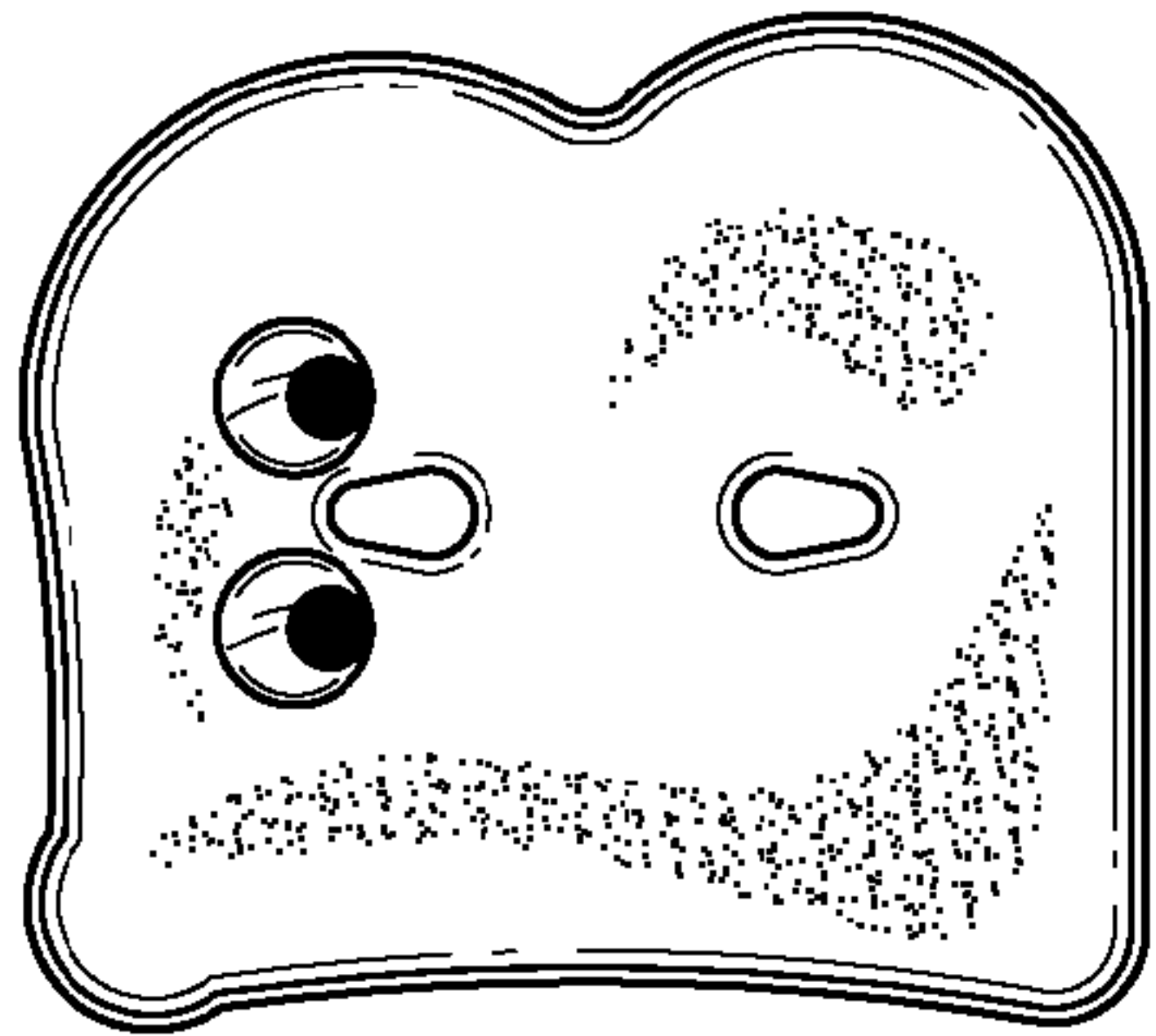

FIG. 3

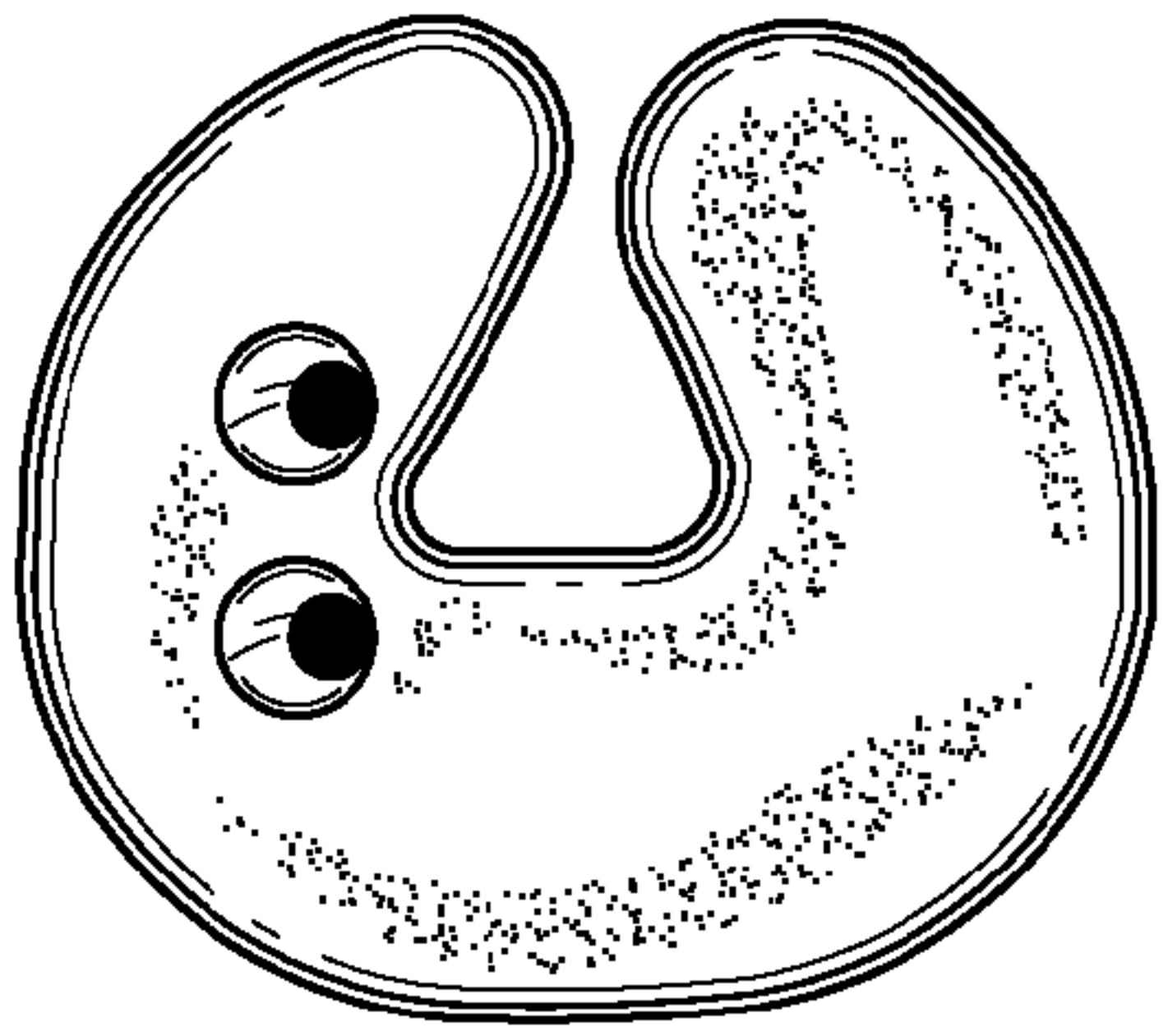

FIG. 4

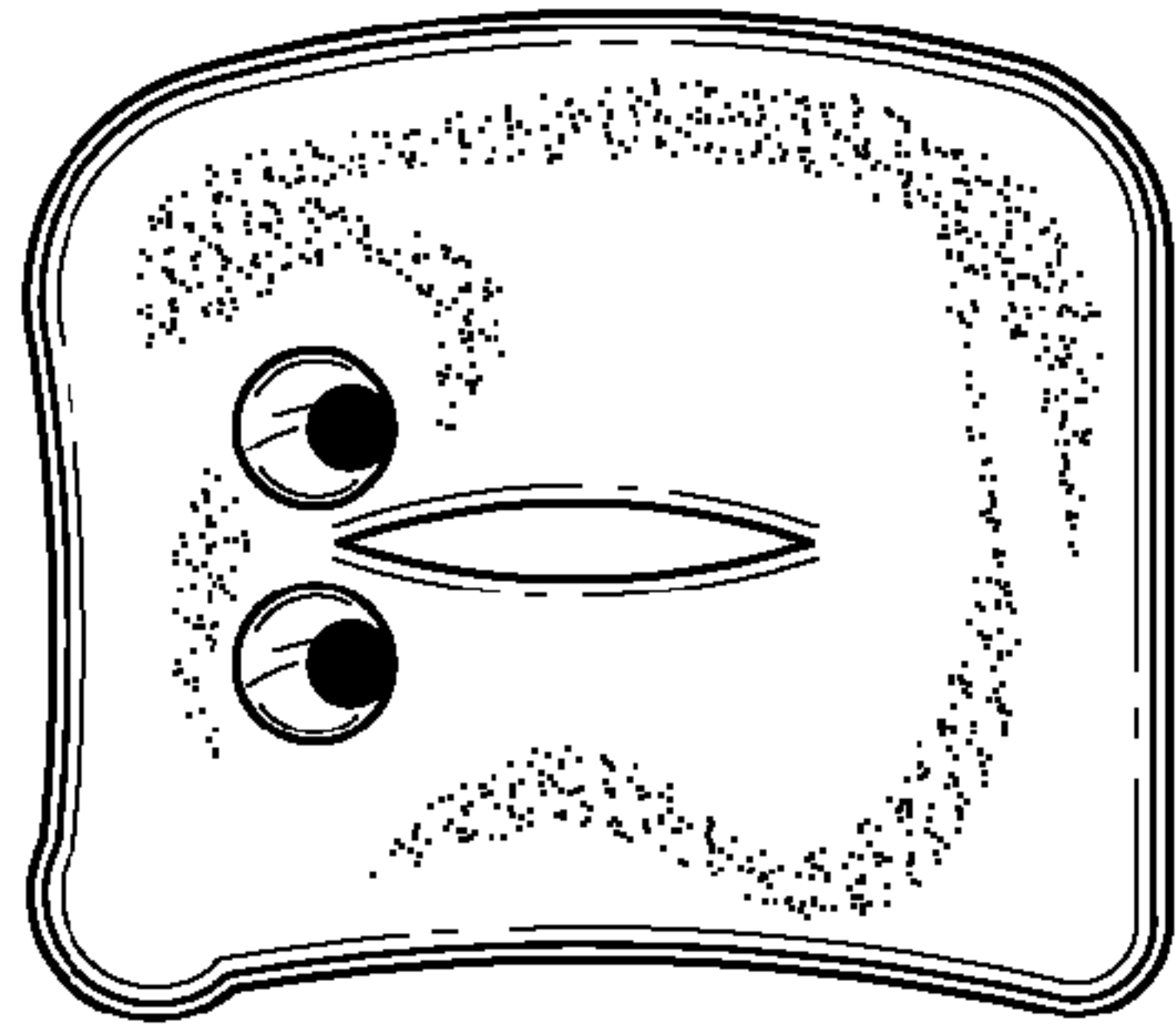

FIG. 5

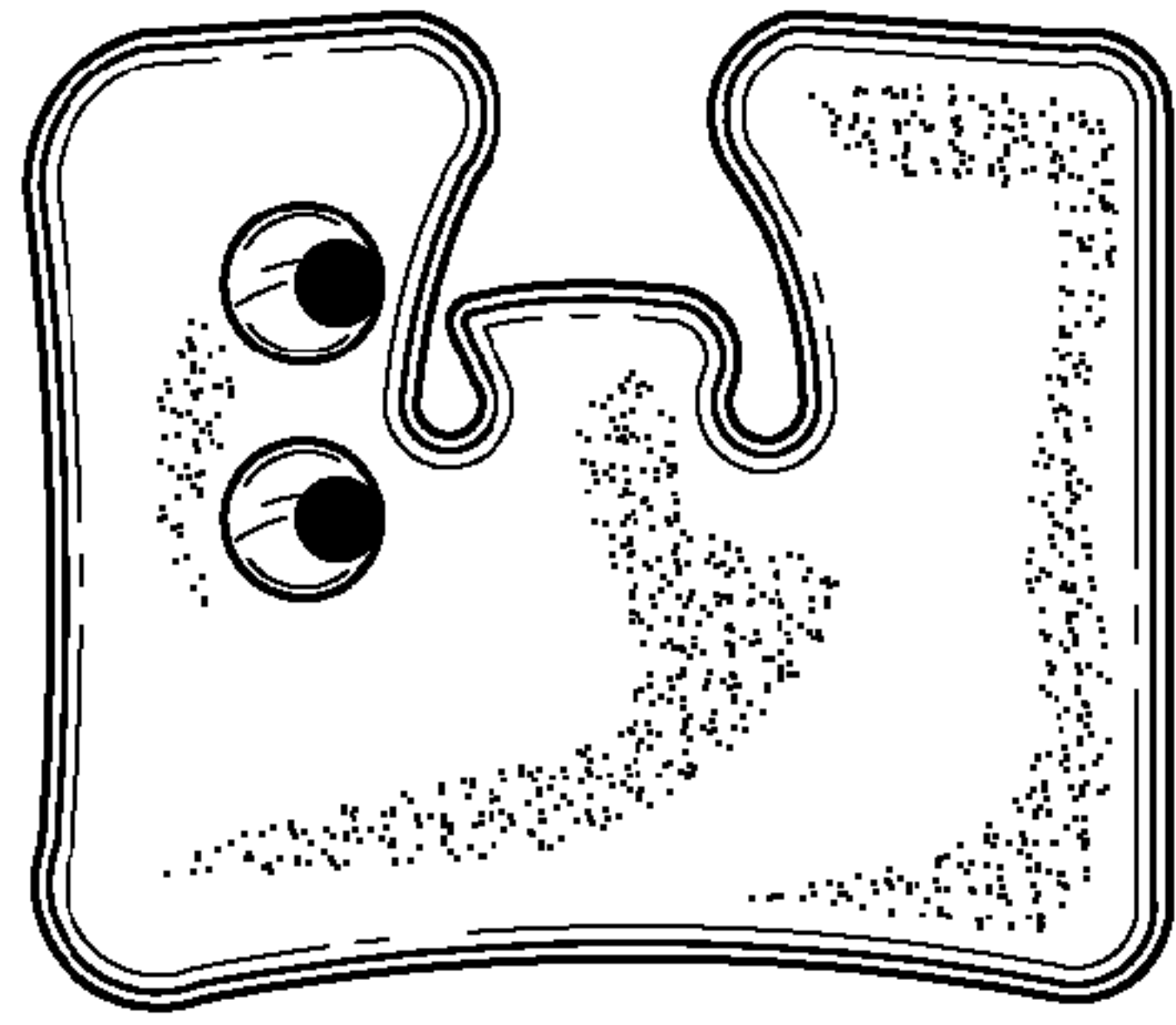

FIG. 6

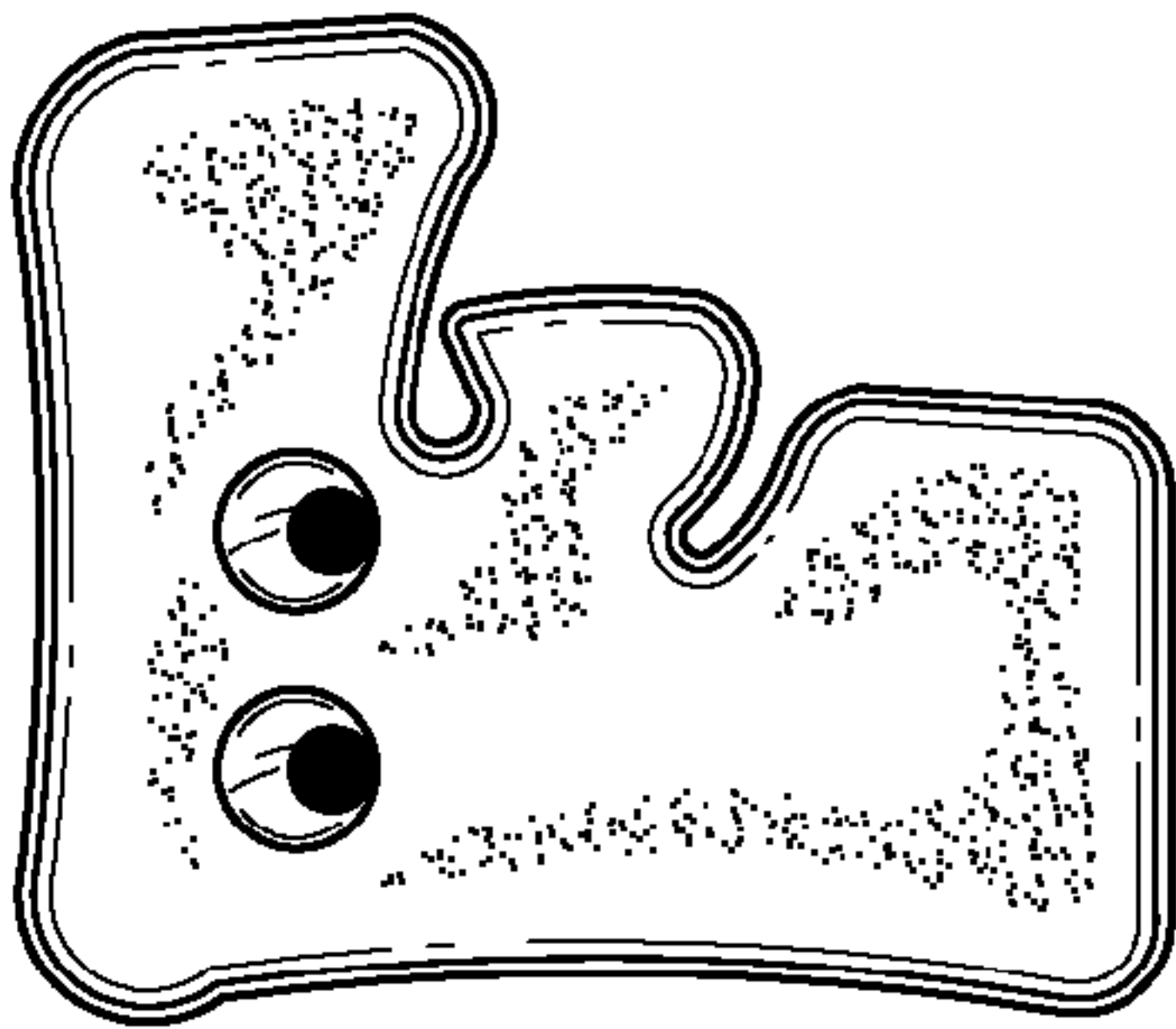

FIG. 7

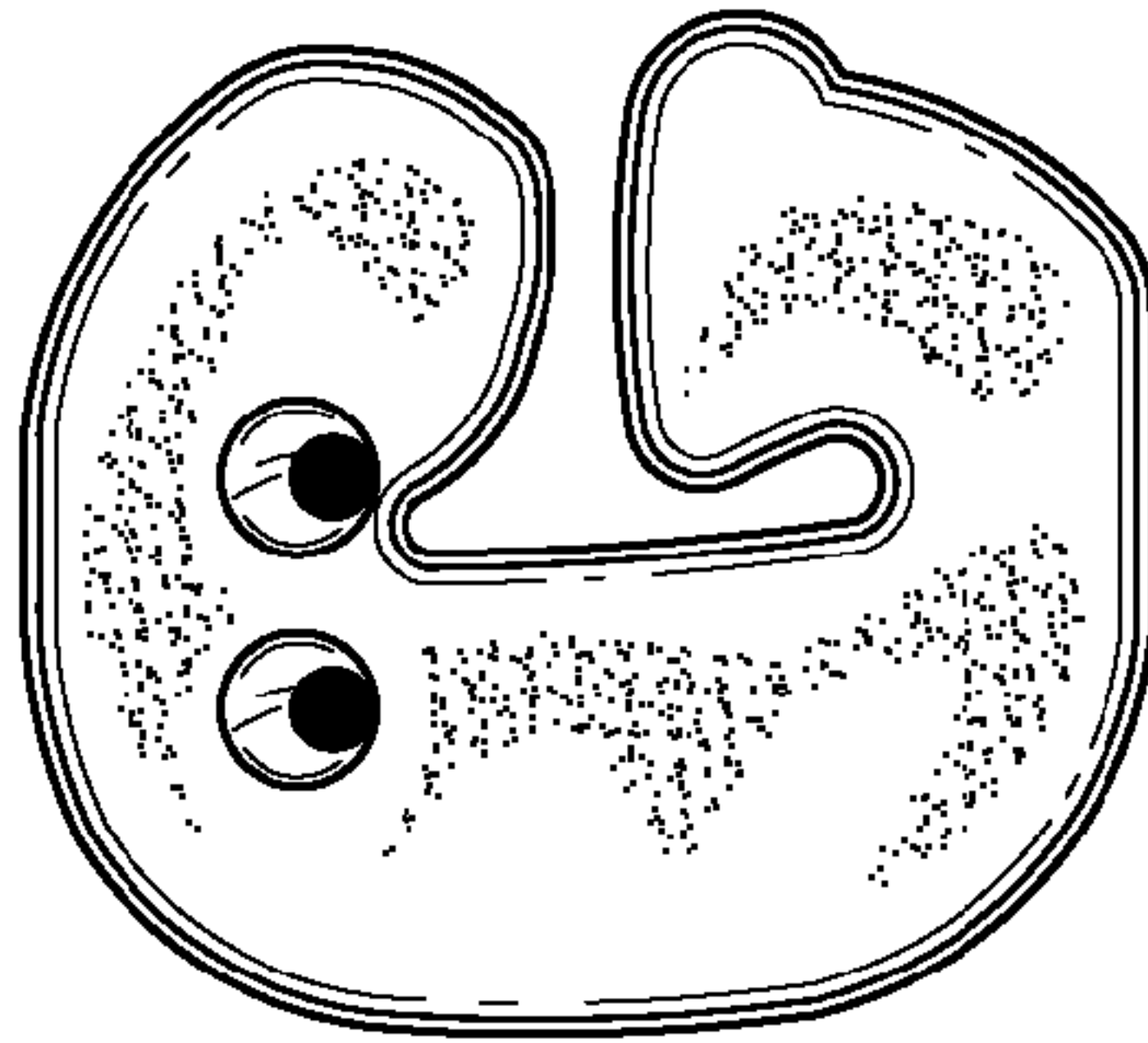

FIG. 8

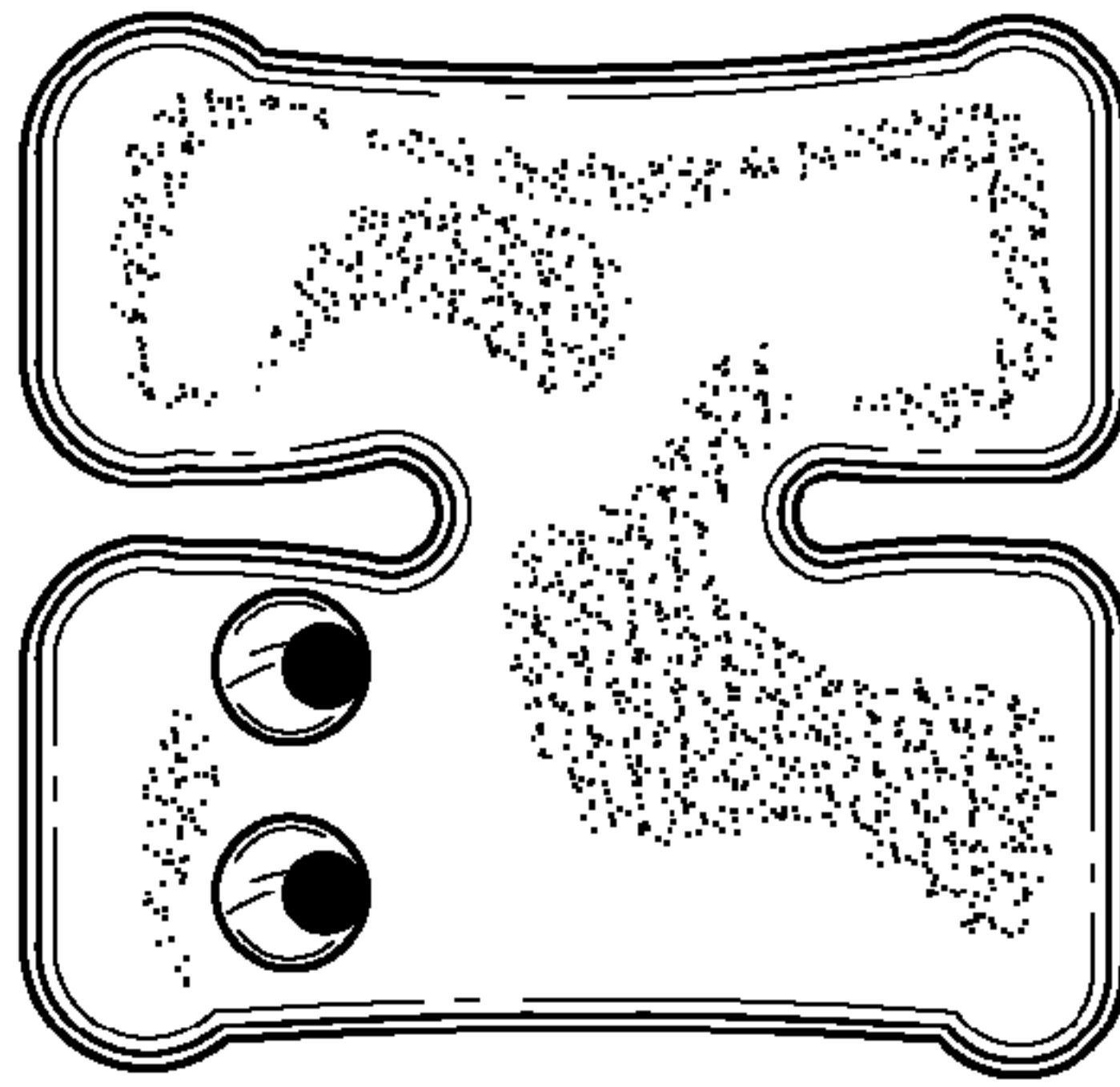

FIG. 9

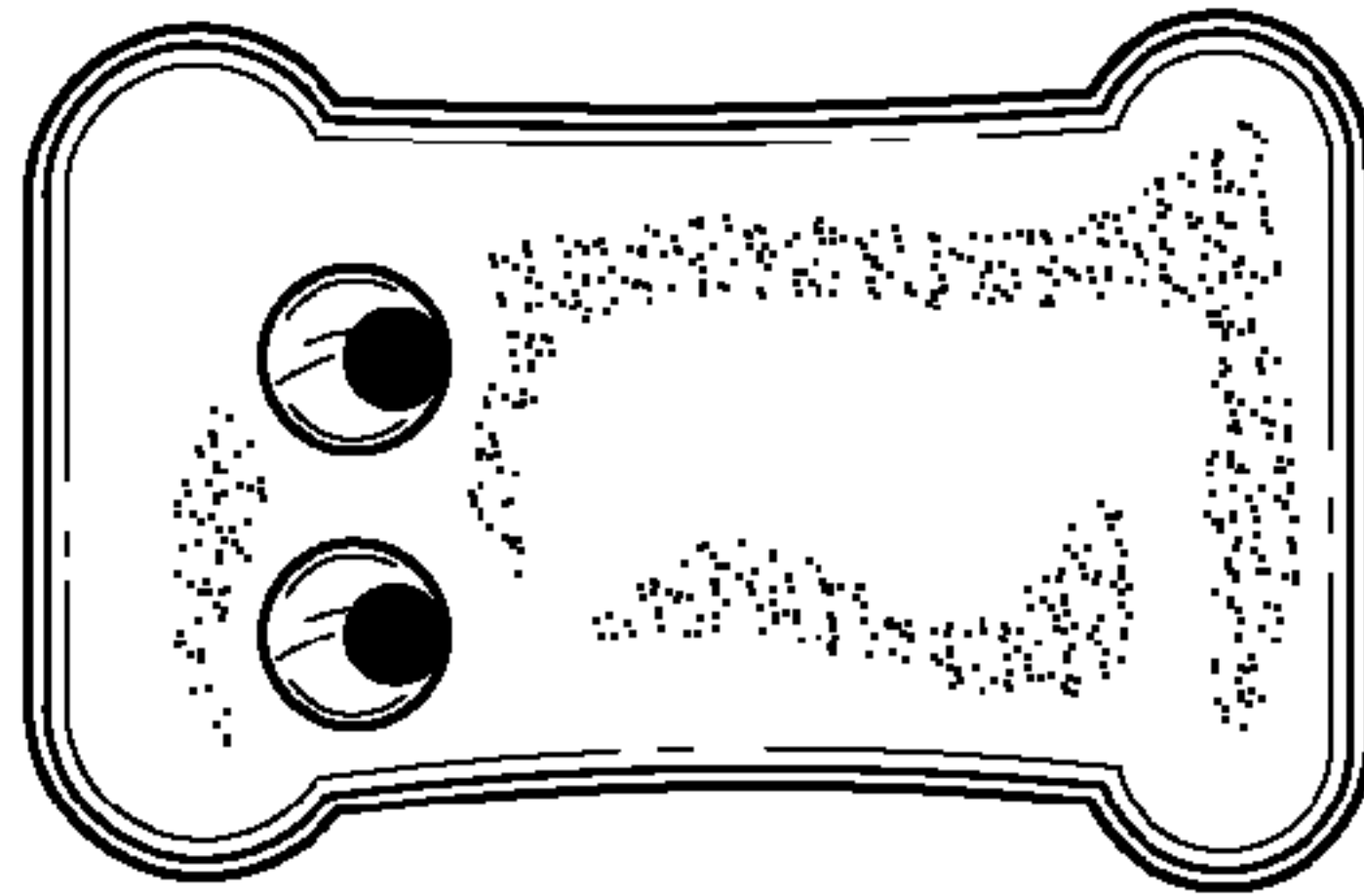

FIG. 10

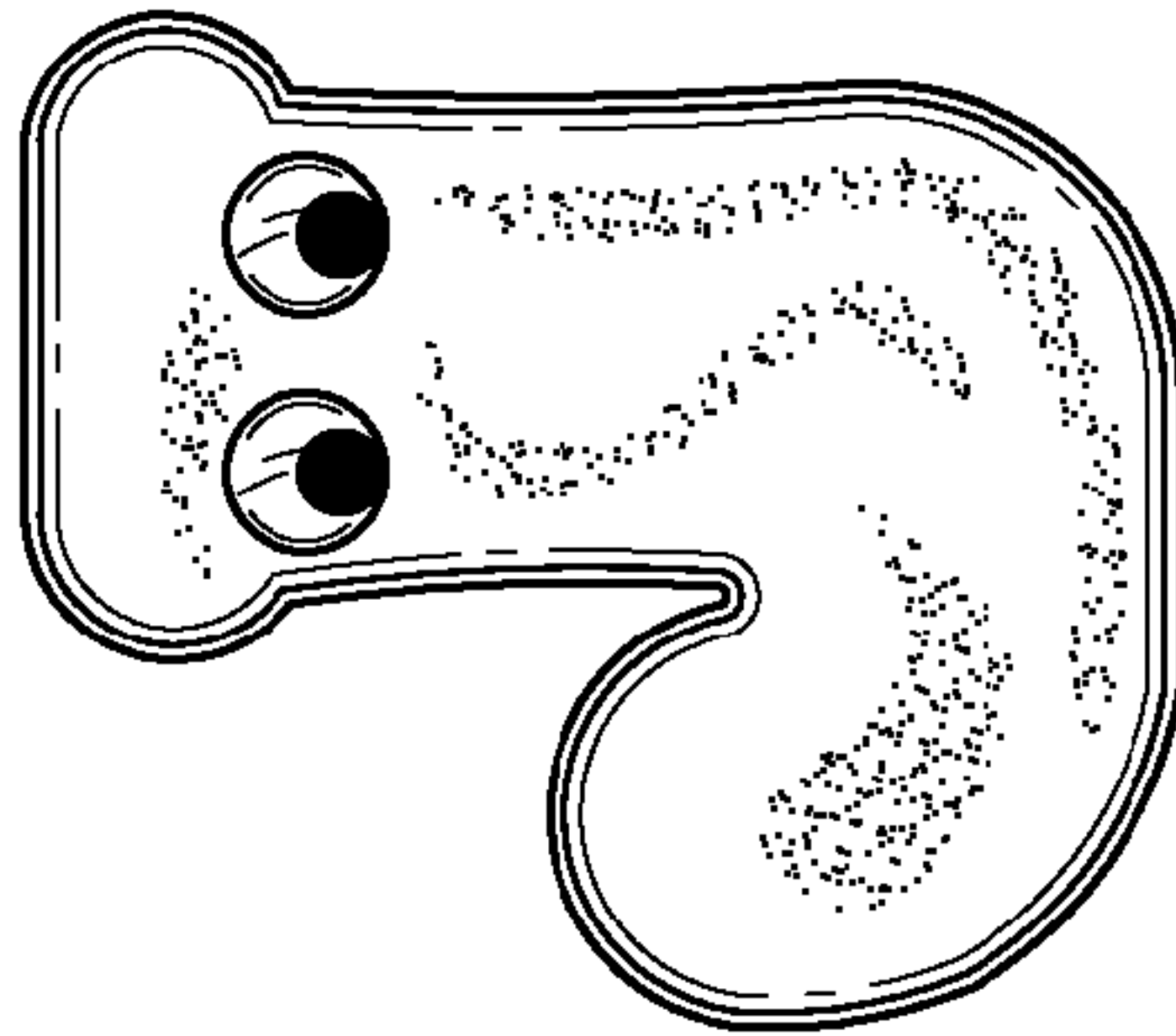

FIG. 11

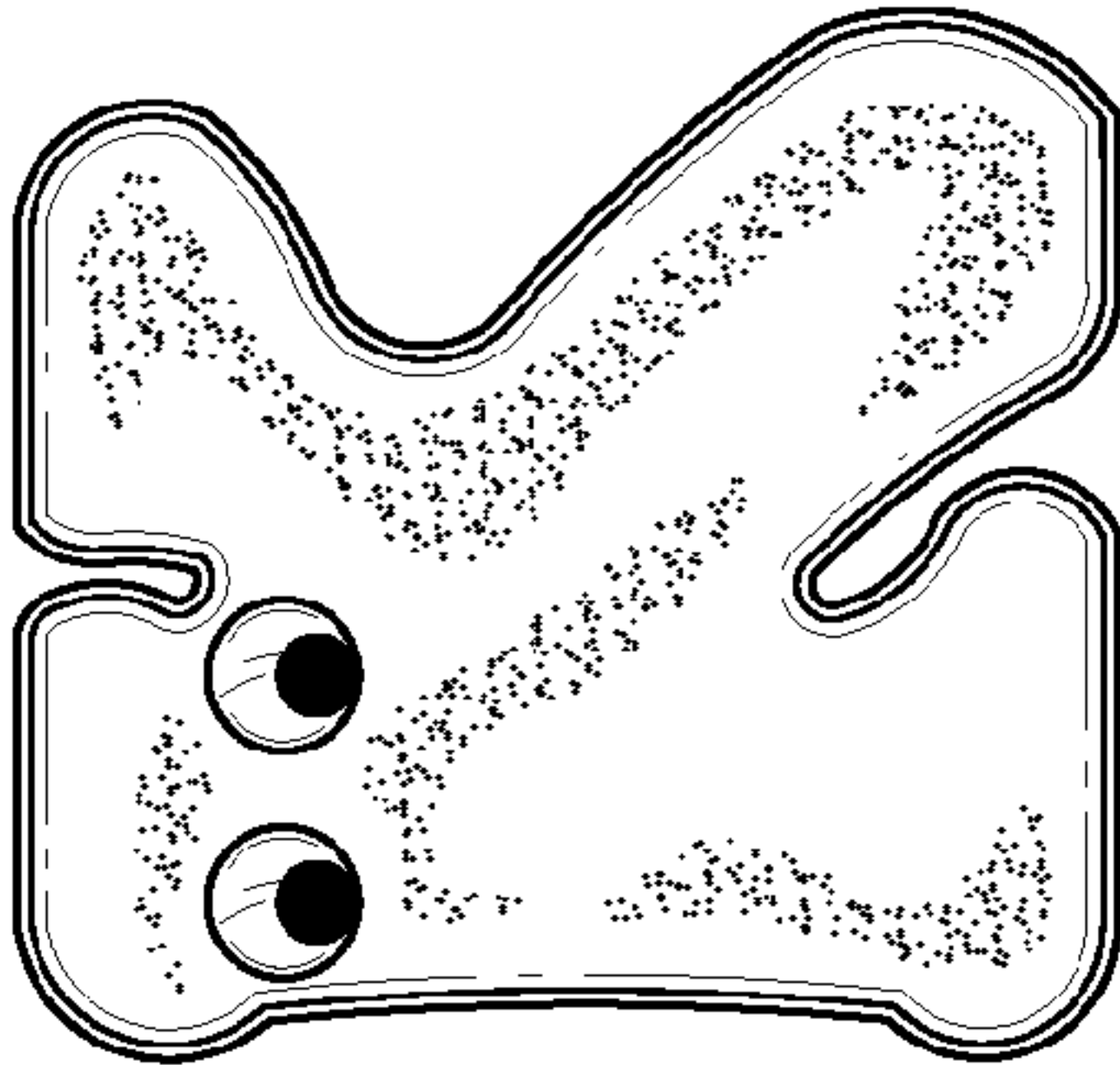

FIG. 12

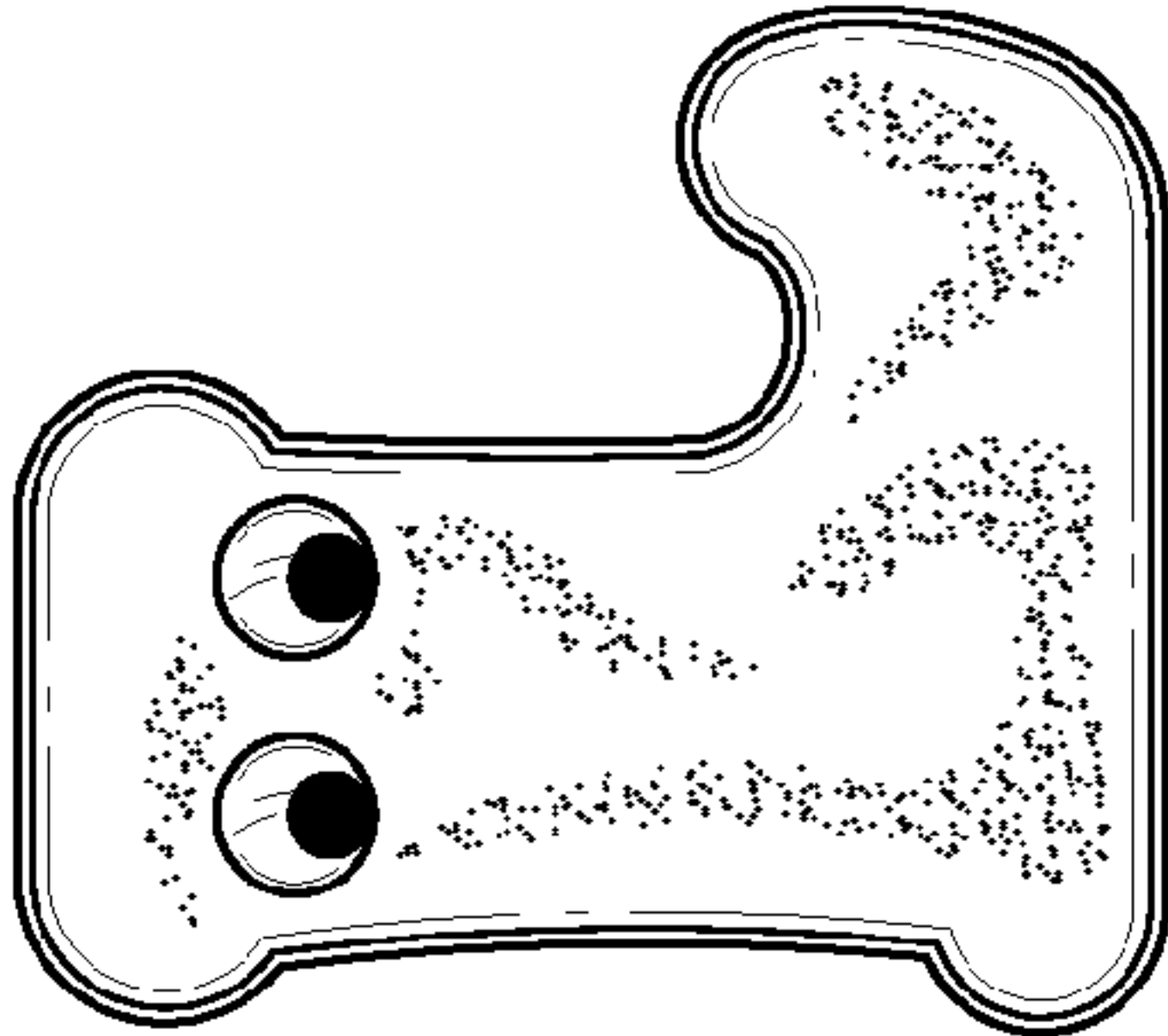

FIG. 13

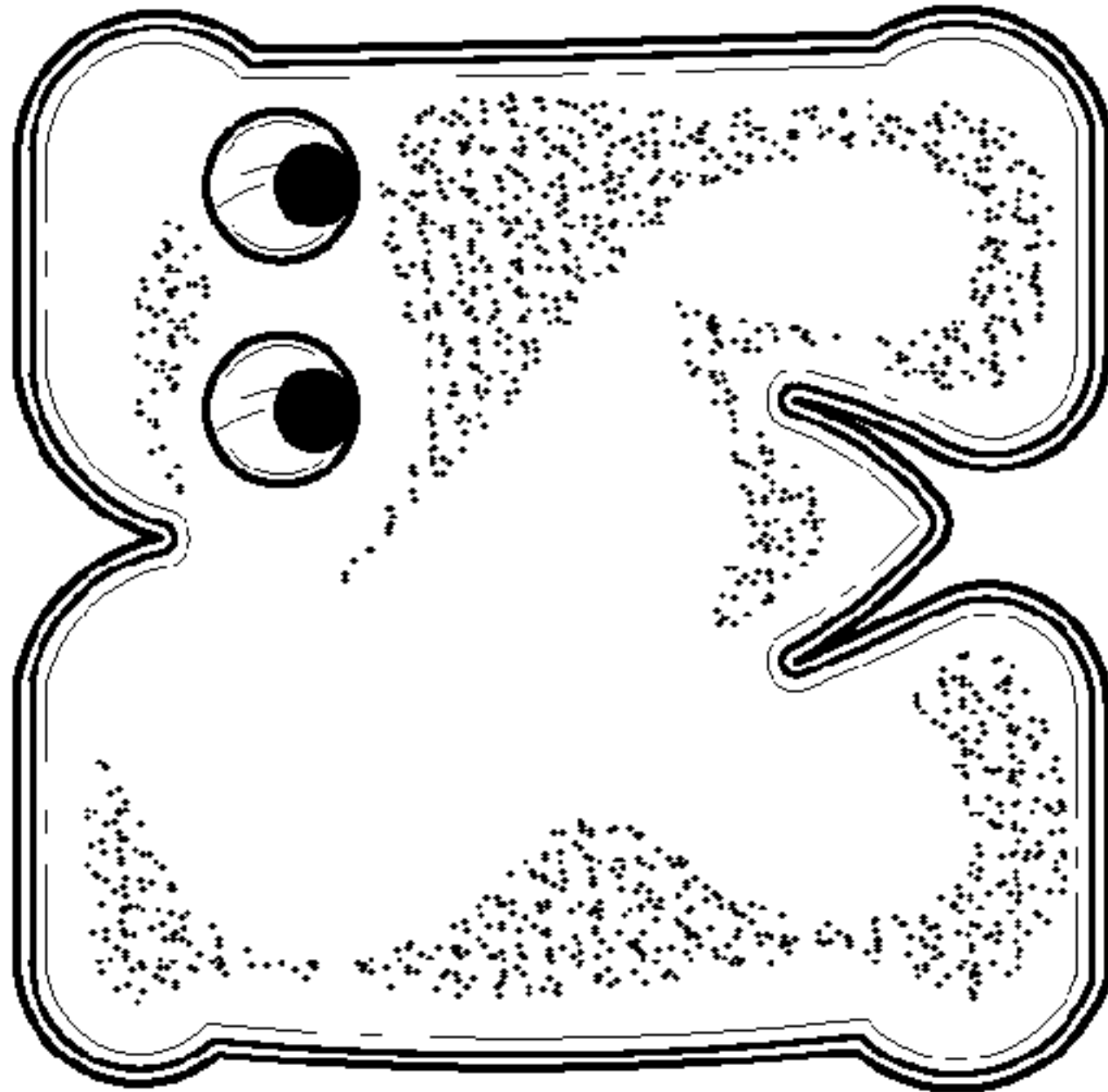

FIG. 14

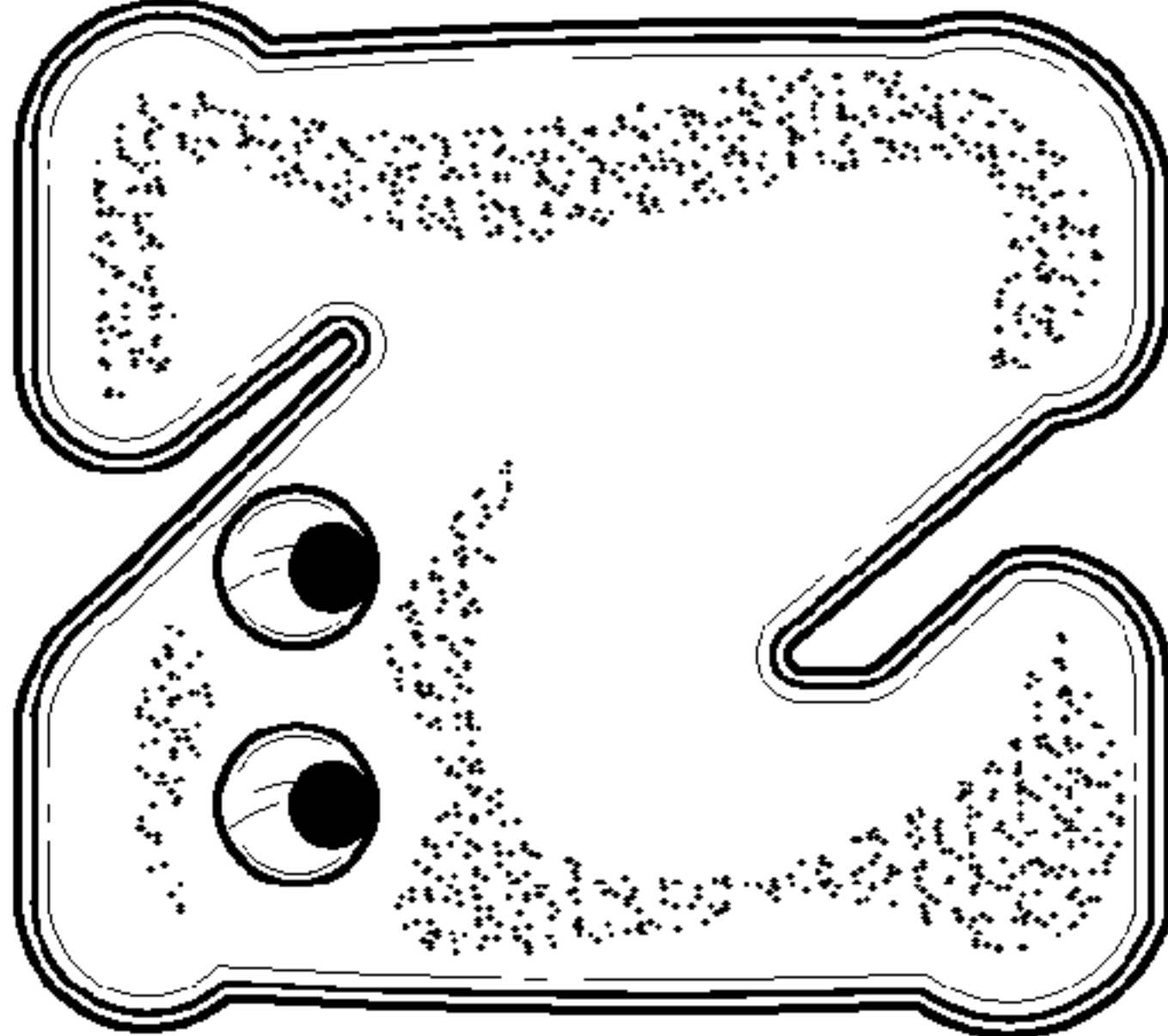

FIG. 15

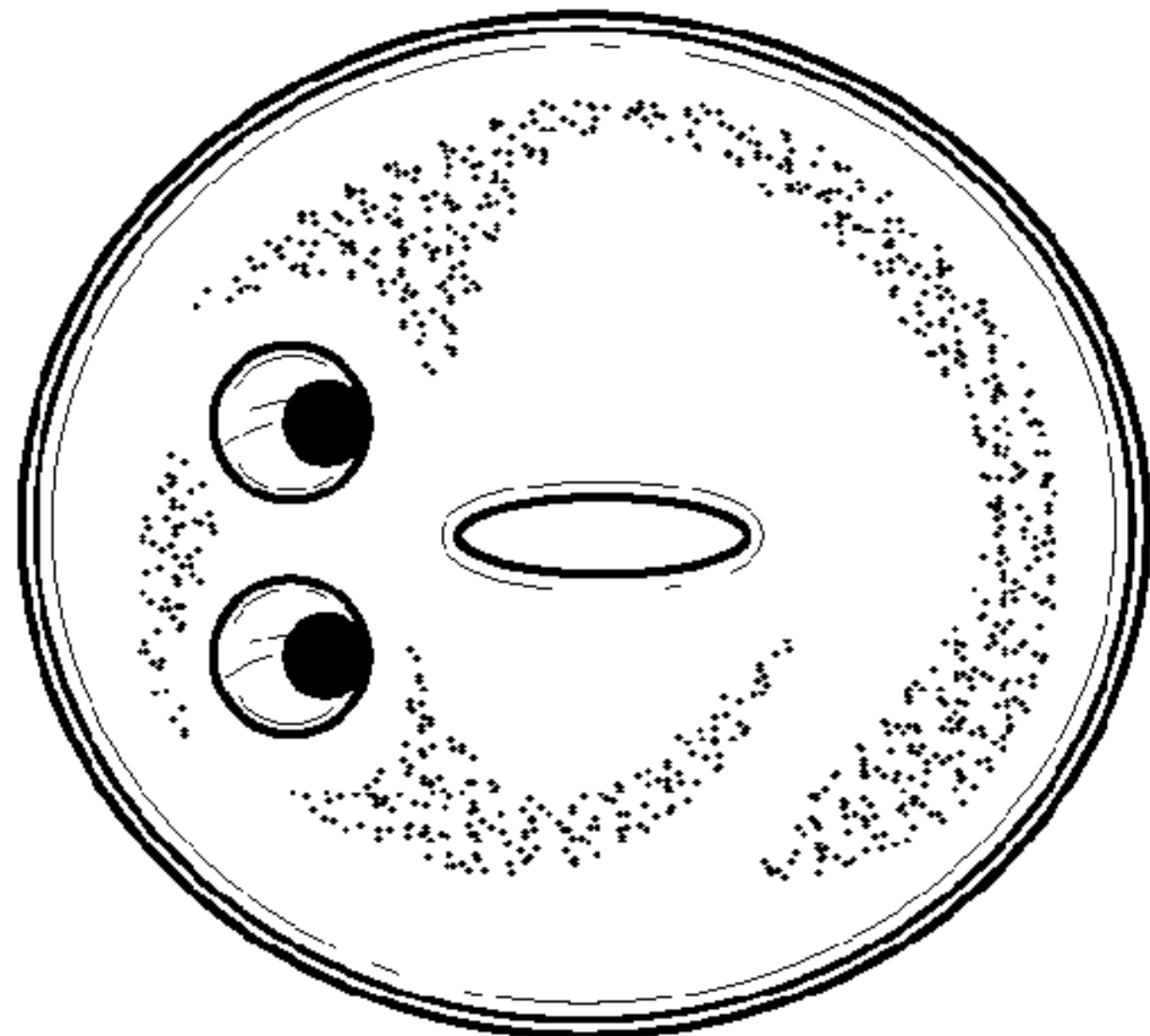

FIG. 16

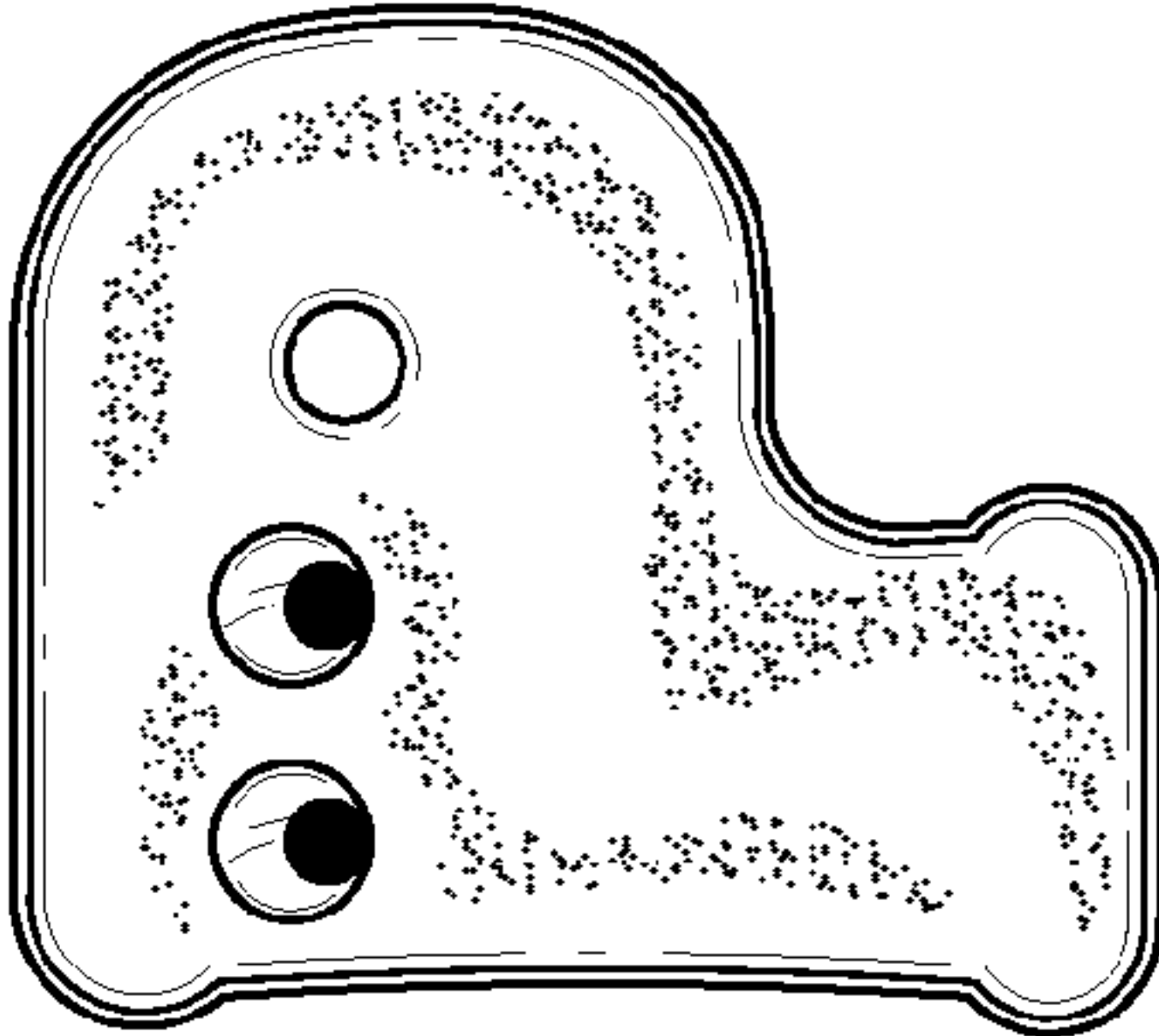

FIG. 17

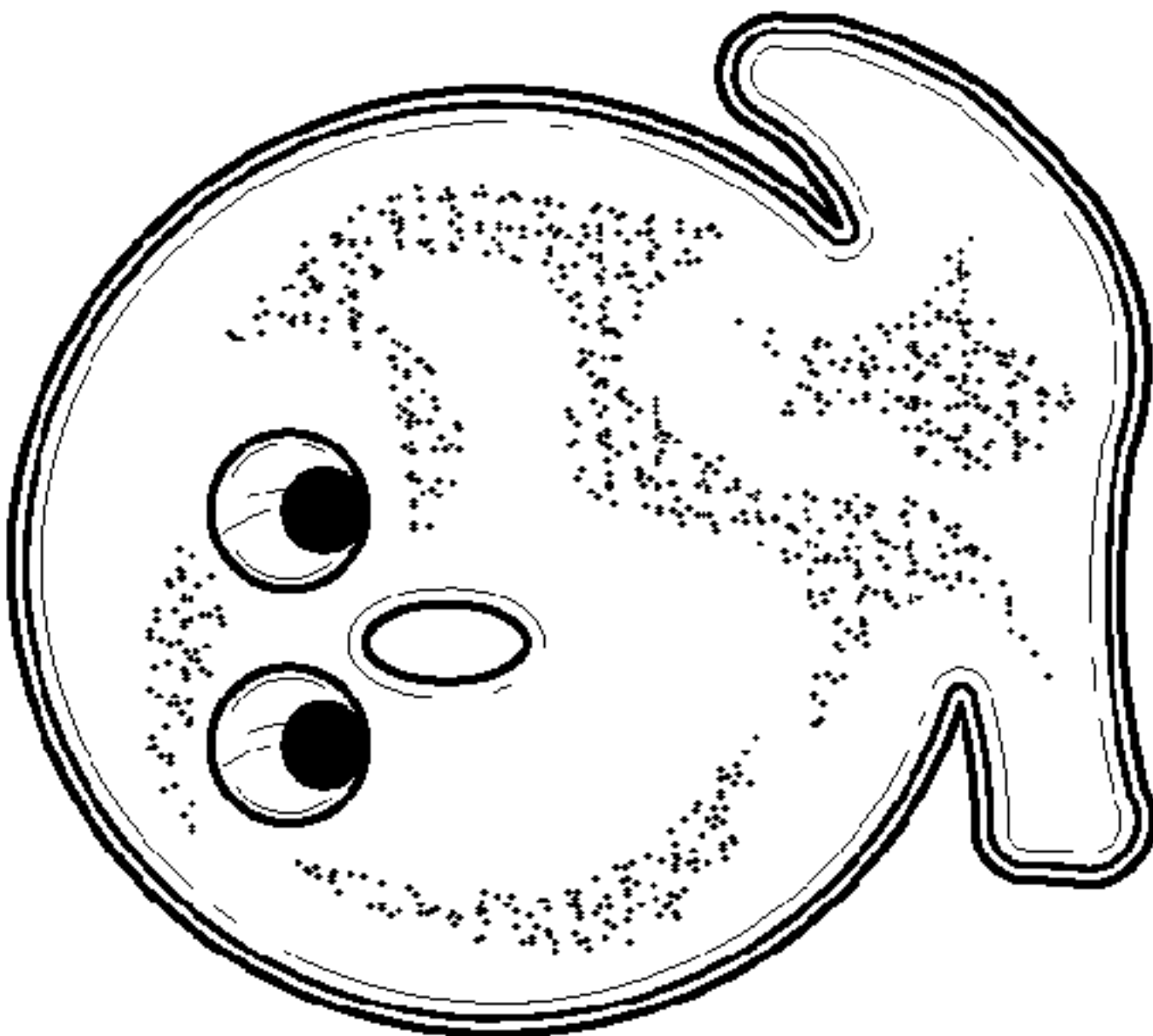

FIG. 18

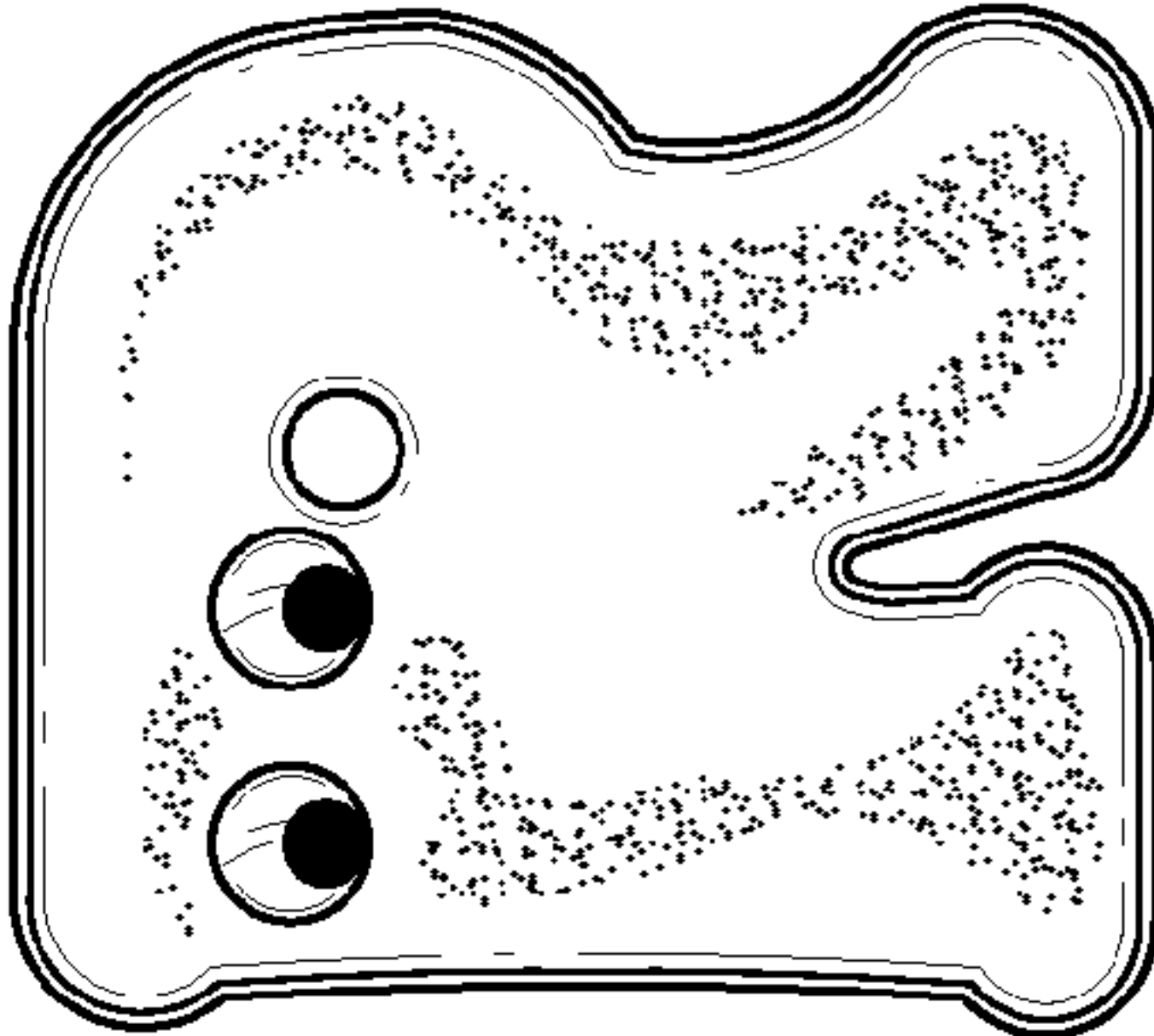

FIG. 19

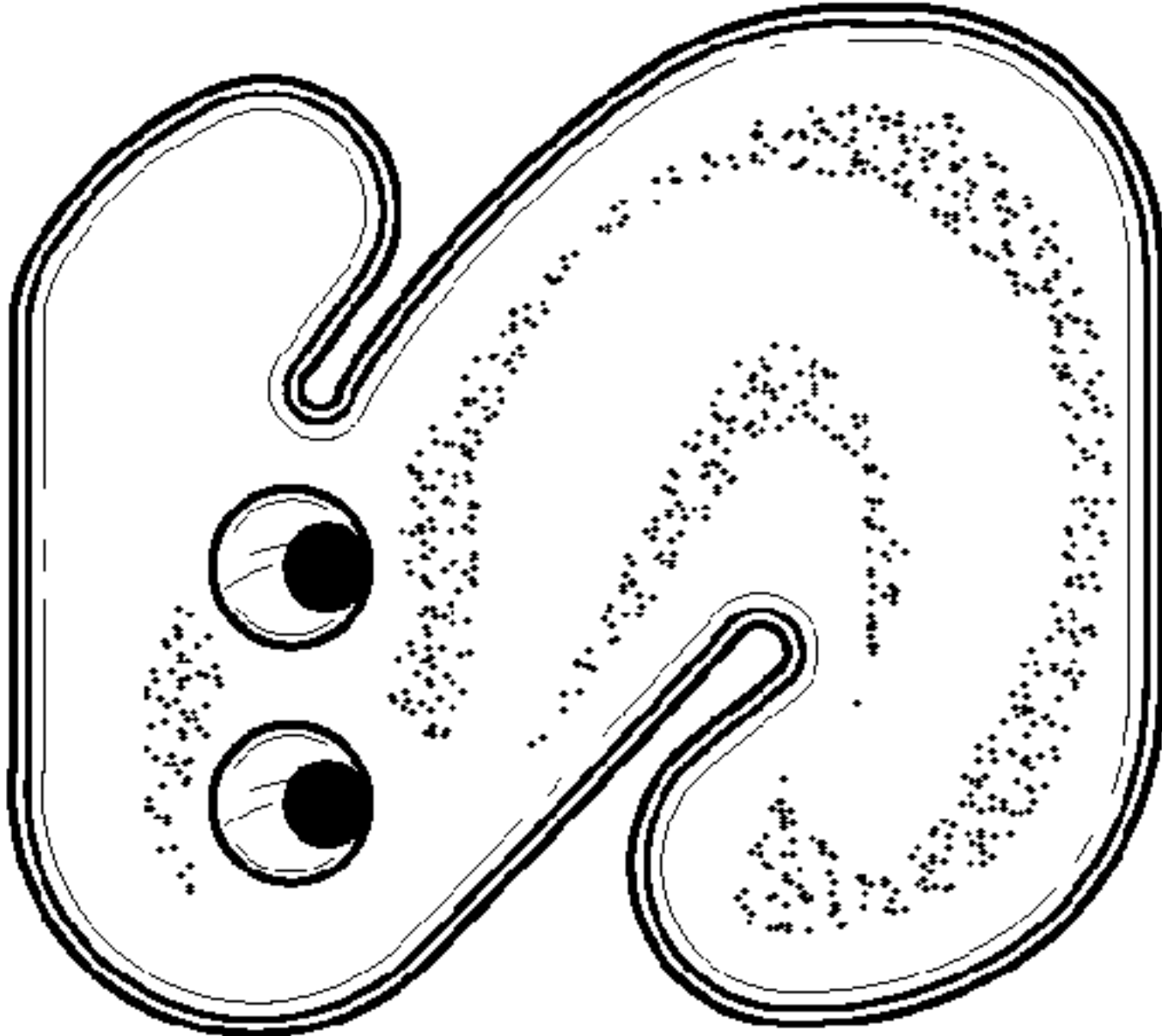

FIG. 20

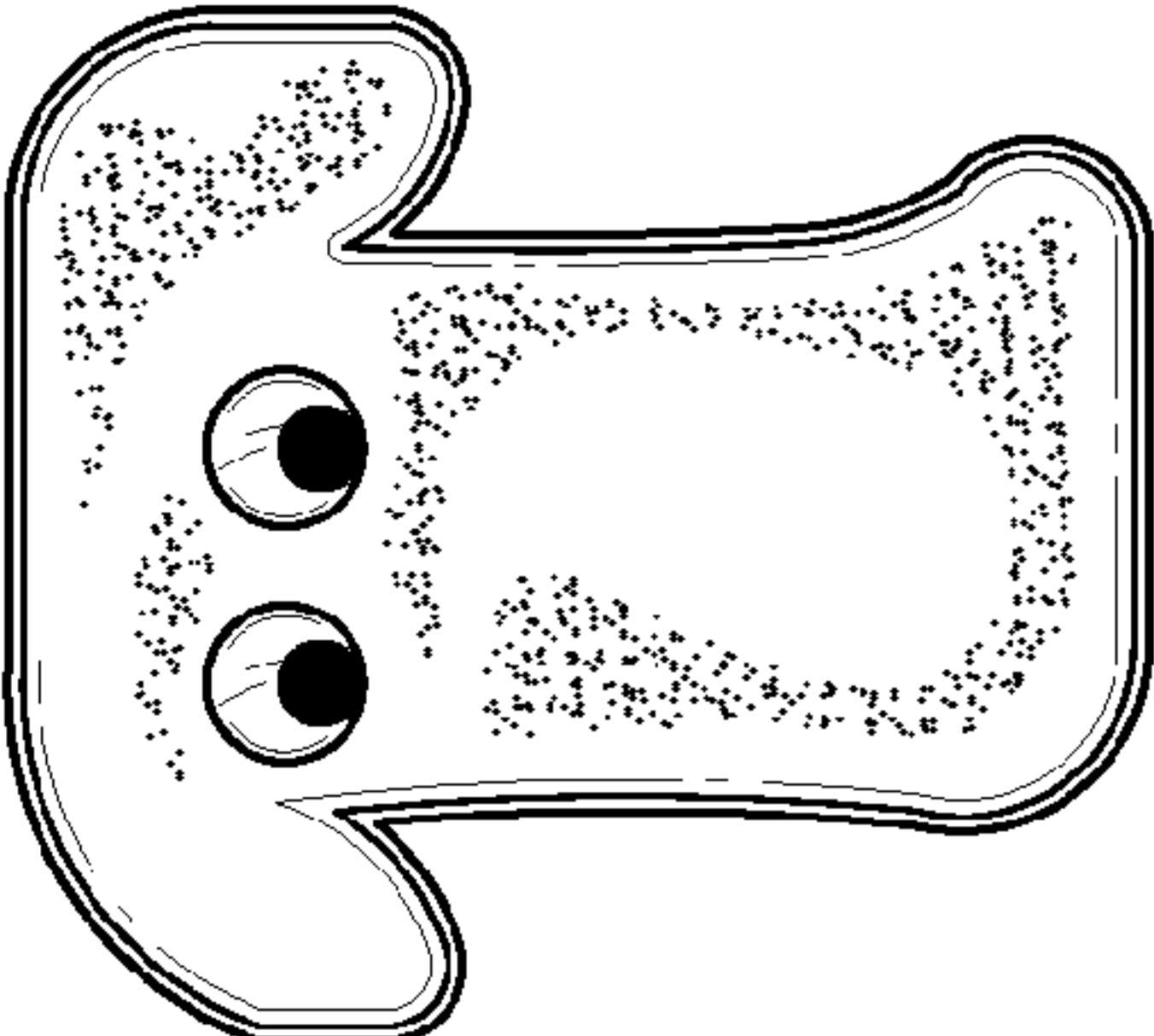

FIG. 21

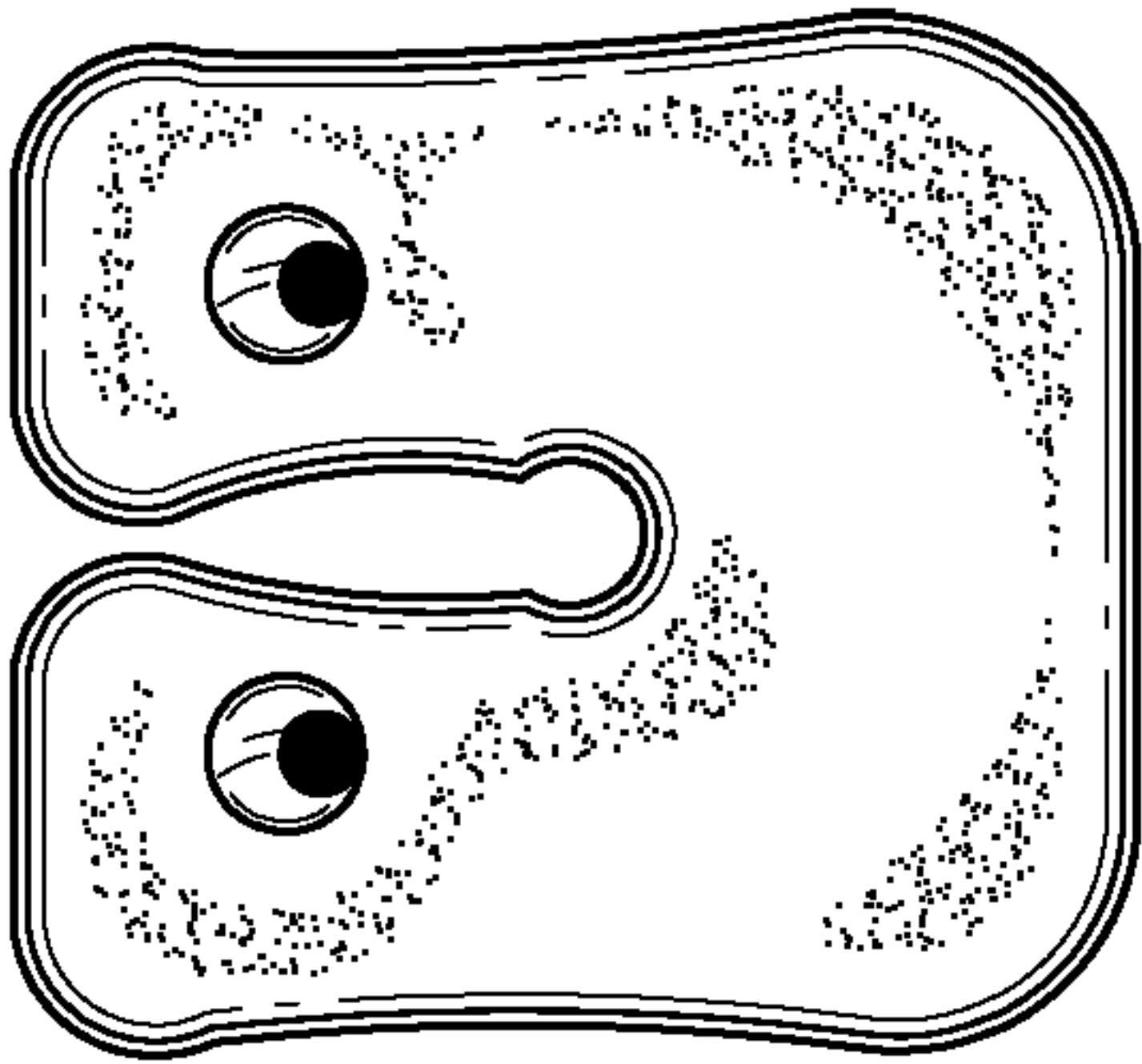

FIG. 22

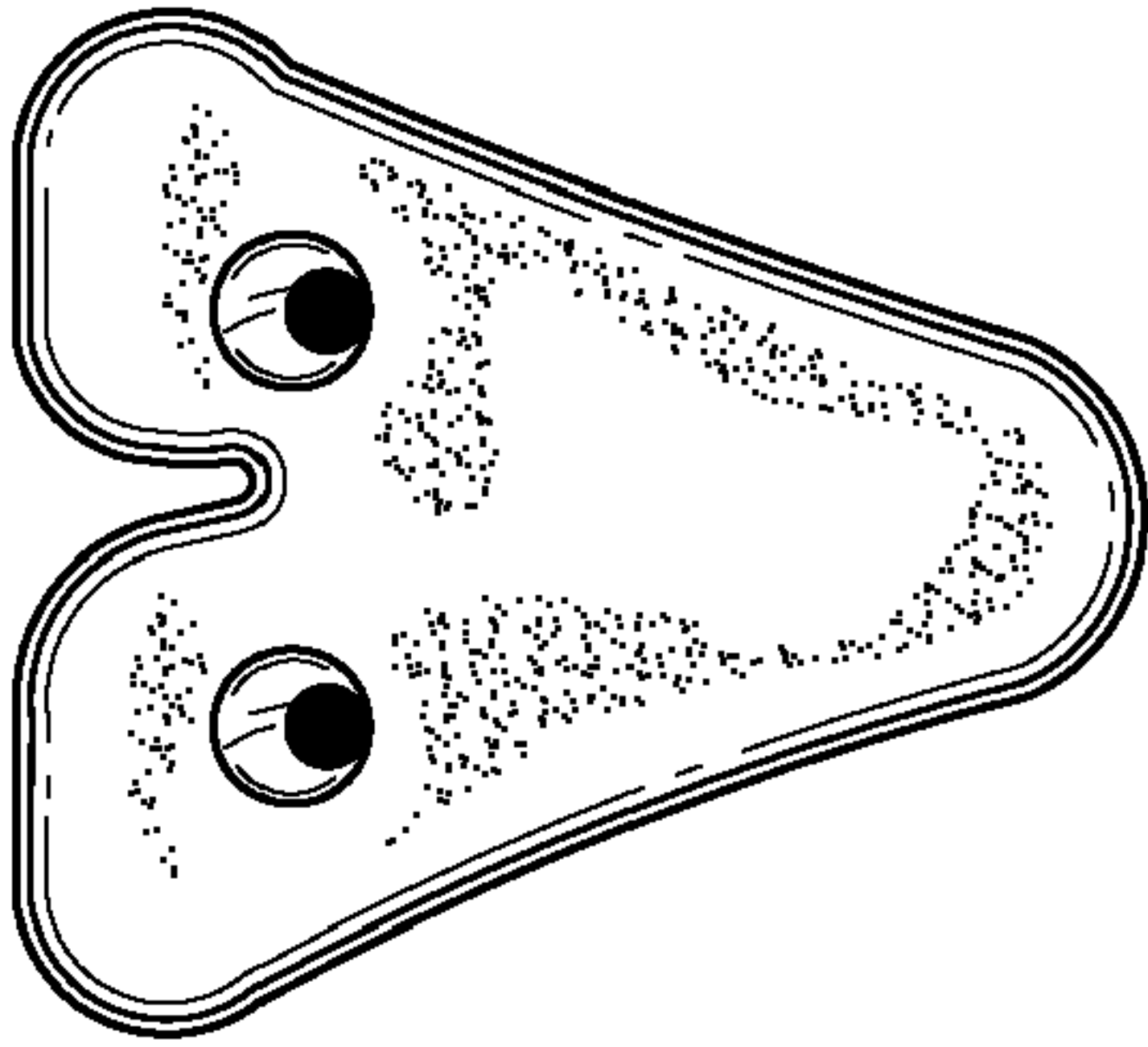

FIG. 23

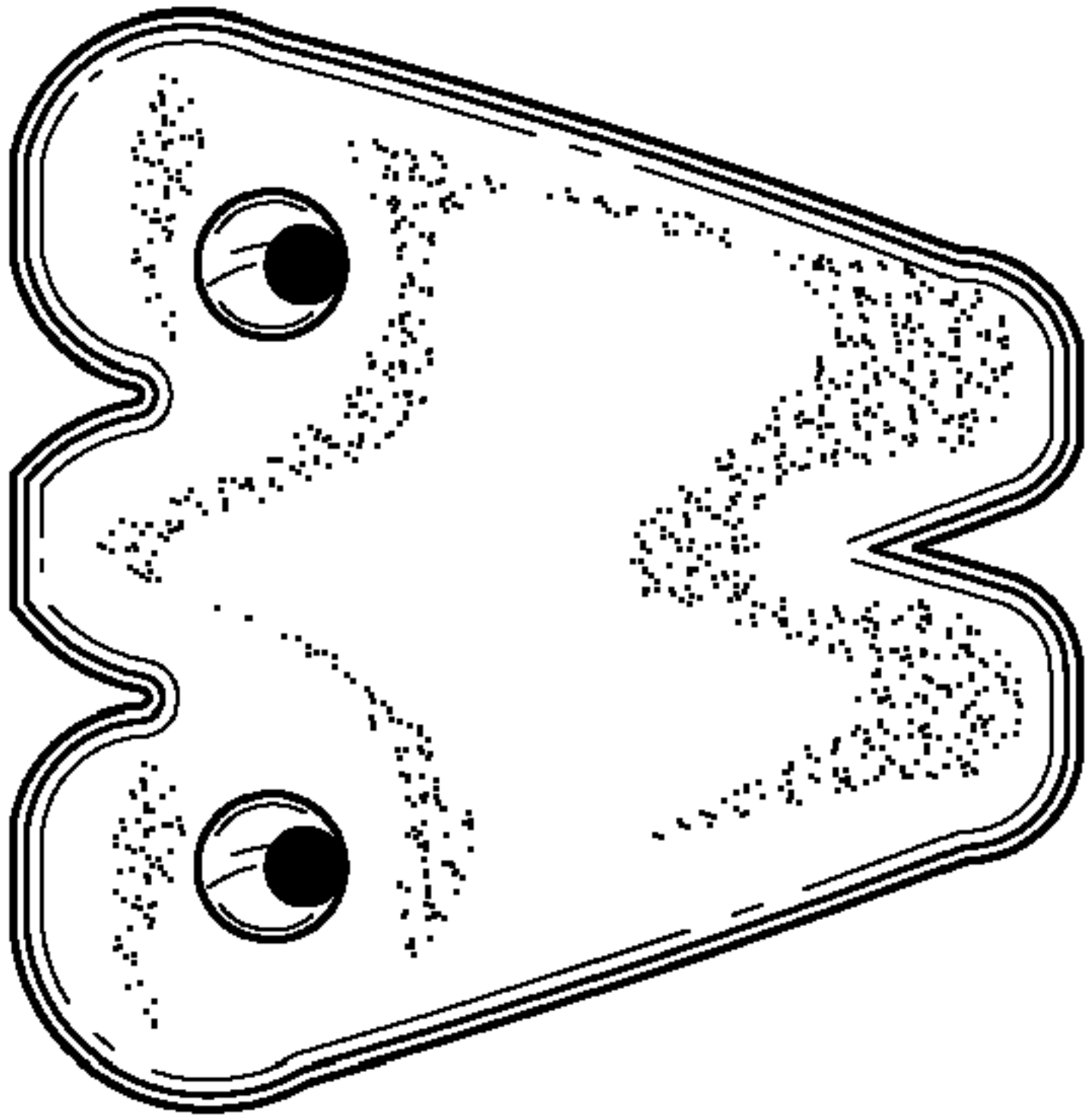

FIG. 24

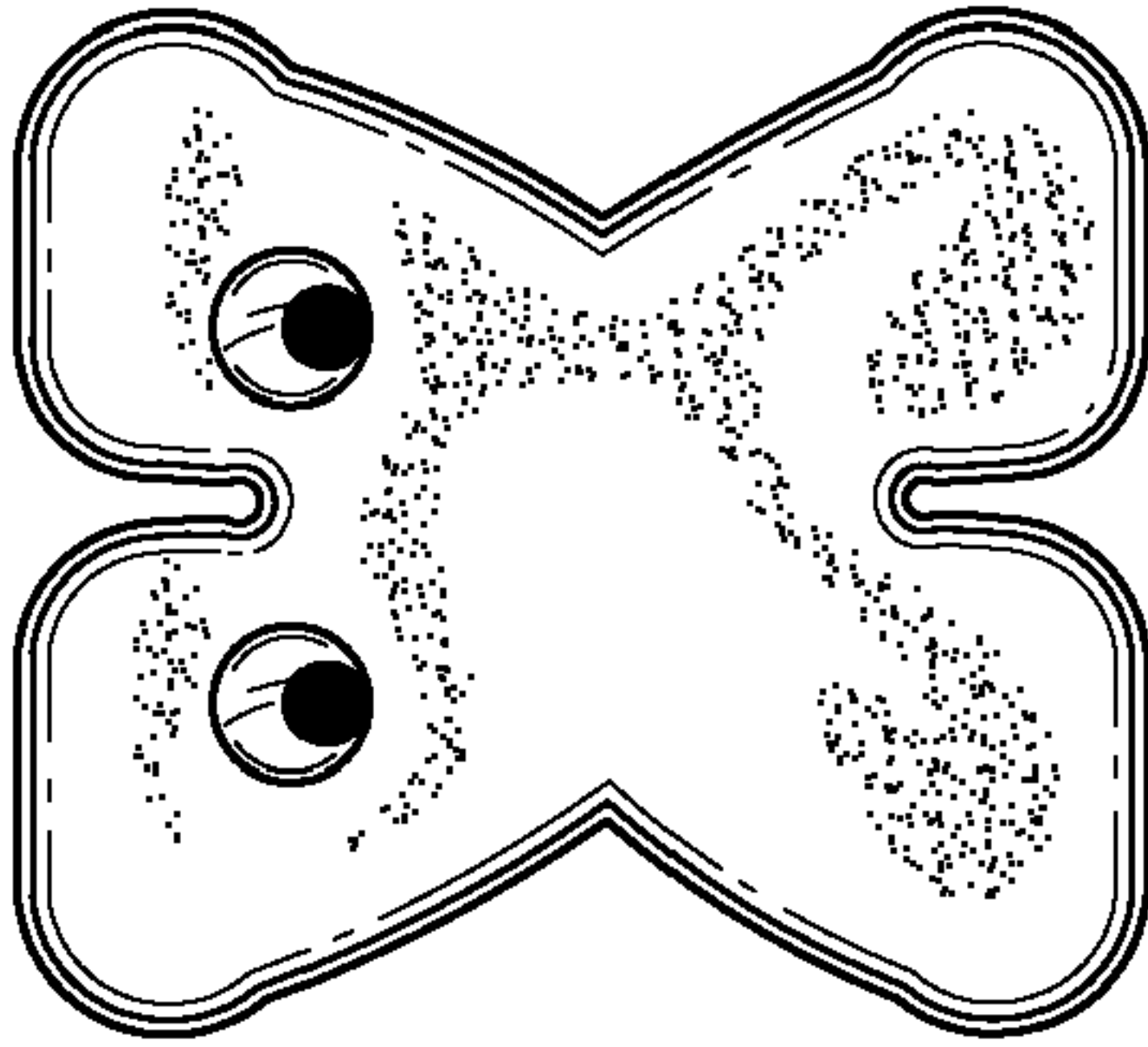

FIG. 25

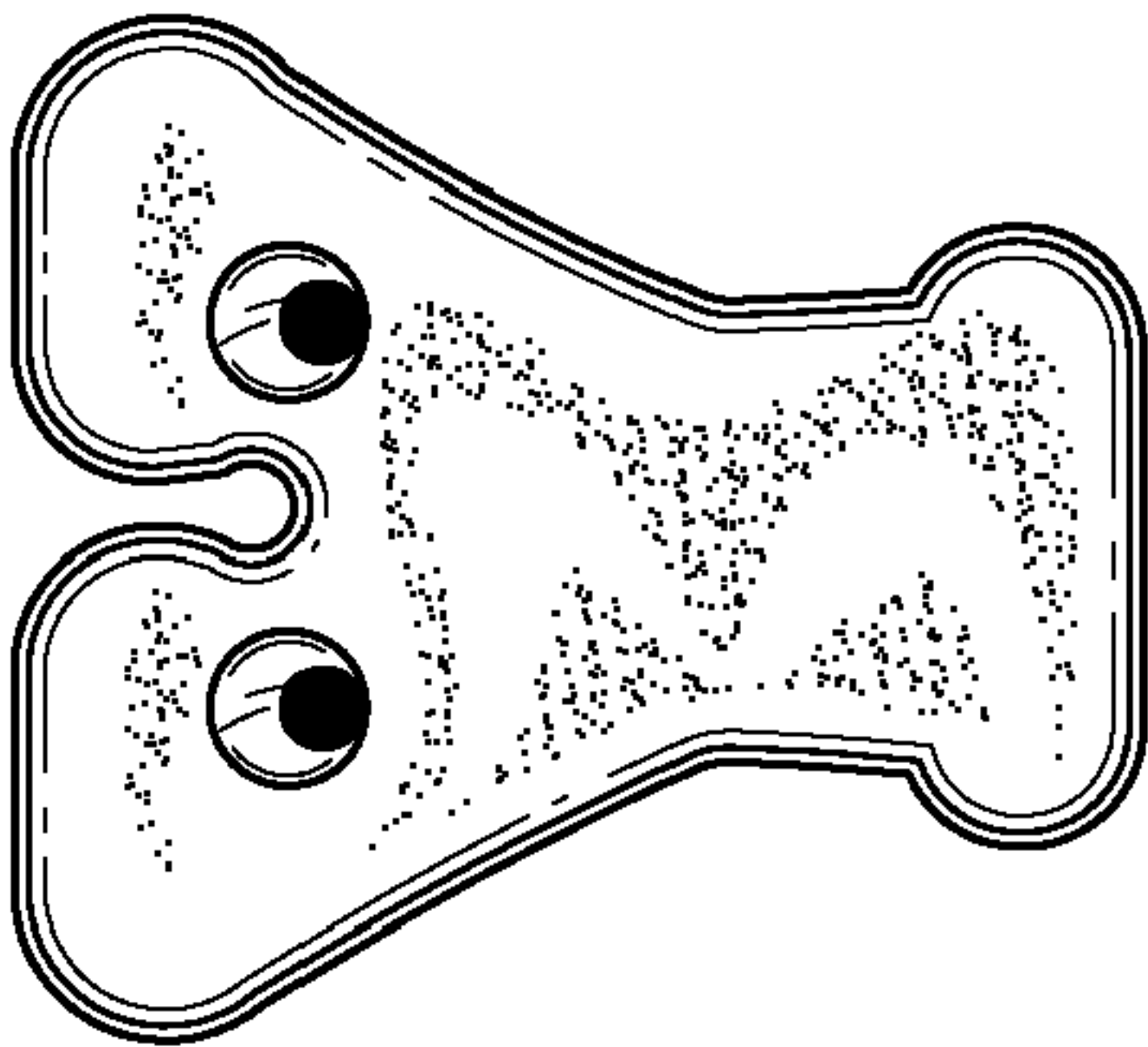

FIG. 26

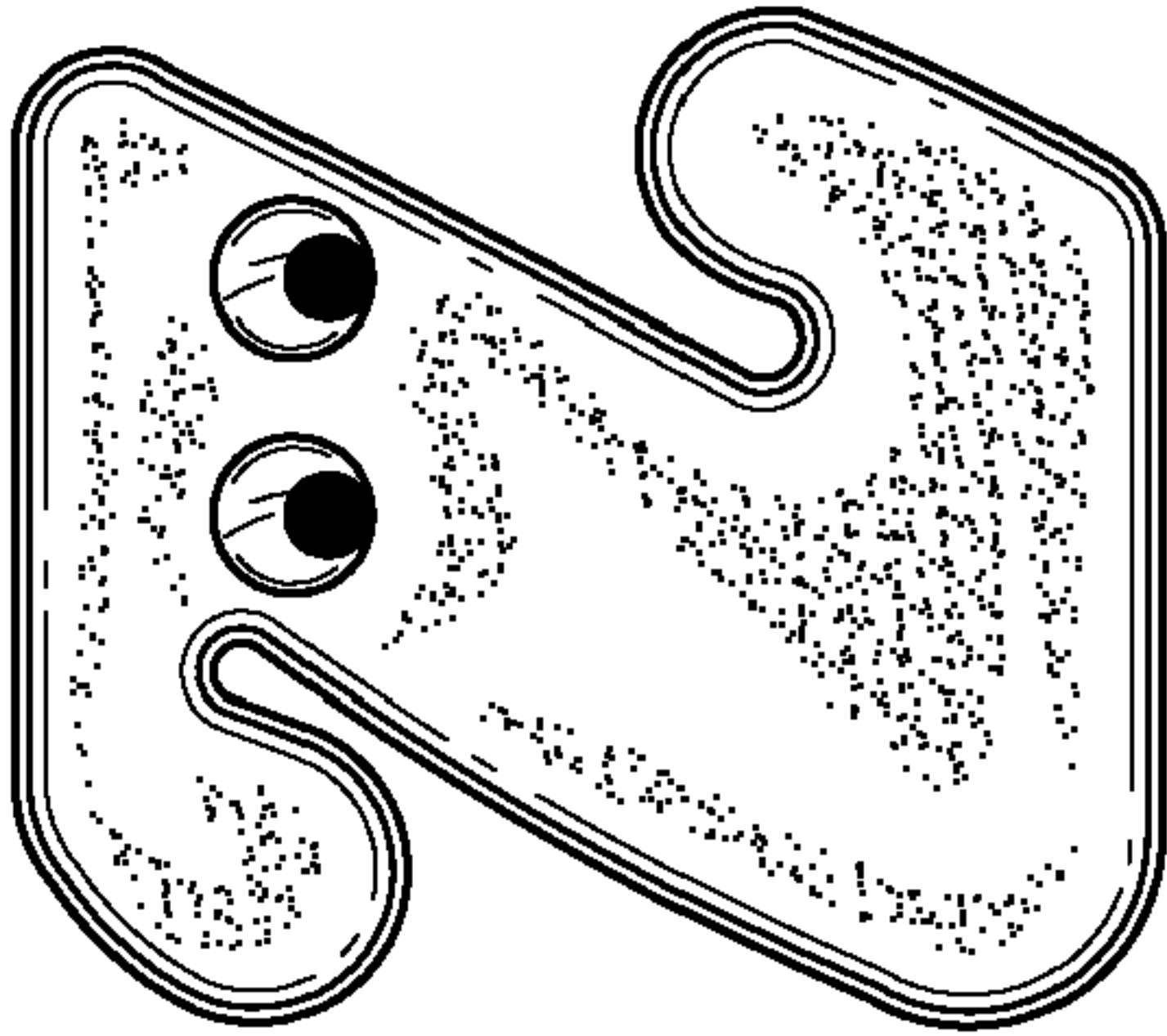

FIG. 27

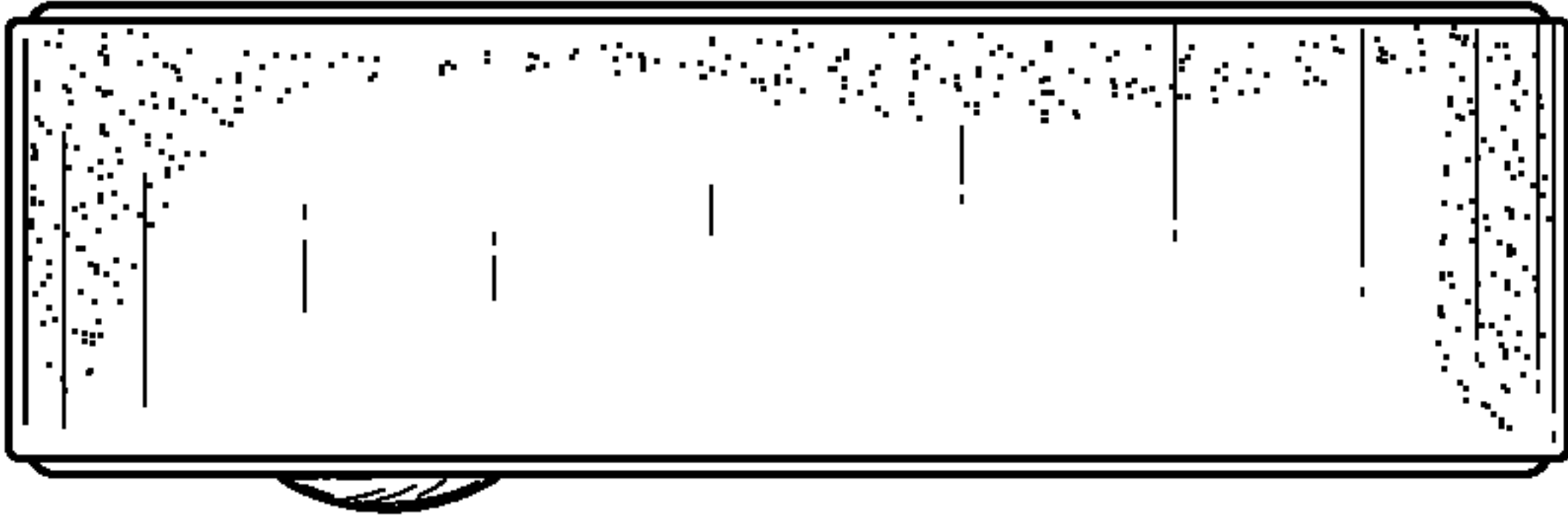

FIG. 28