



US00D627292S

(12) **United States Design Patent**
Terashima

(10) **Patent No.:** **US D627,292 S**

(45) **Date of Patent:** **** Nov. 16, 2010**

(54) **TIRE FOR AUTOMOBILE**

D529,436 S 10/2006 Koya et al. D12/601
D614,116 S * 4/2010 Scheifele et al. D12/559

(75) Inventor: **Masaki Terashima**, Akashi (JP)

* cited by examiner

(73) Assignee: **The Goodyear Tire & Rubber Company**, Akron, OH (US)

Primary Examiner—Stacia Cadmus

(74) *Attorney, Agent, or Firm*—Richard B. O’Planick

(**) Term: **14 Years**

(57) **CLAIM**

(21) Appl. No.: **29/346,498**

The ornamental design for a tire for automobile, as shown and described.

(22) Filed: **Nov. 2, 2009**

(30) **Foreign Application Priority Data**

May 14, 2009 (JP) 2009-010778
Jun. 17, 2009 (JP) 2009-013739

DESCRIPTION

FIG. 1 is a perspective view of a tire for automobile showing our new design, it being understood that the pattern repeats uniformly throughout the circumference of the tread;

(51) **LOC (9) Cl.** **12-15**

(52) **U.S. Cl.** **D12/559**

FIG. 2 is a front elevational view thereof;

(58) **Field of Classification Search** D12/533,
D12/540, 543–567, 900–901; 152/209.1,
152/209.8–209.19, 209.25, 209.28, 455

FIG. 3 is a right side elevational view thereof; the other side being a mirror image thereof;

See application file for complete search history.

FIG. 4 is an enlarged fragmentary front elevational view thereof;

(56) **References Cited**

U.S. PATENT DOCUMENTS

- D304,435 S * 11/1989 Himuro et al. D12/559
- D371,758 S 7/1996 Kimura D12/141
- D402,243 S 12/1998 Heinen D12/147
- D418,784 S 1/2000 Kawai D12/147
- D420,948 S 2/2000 Takada D12/146
- D429,190 S * 8/2000 Baker D12/559
- D430,827 S * 9/2000 Baker D12/559
- D460,405 S 7/2002 Schmidt D12/583
- D464,610 S * 10/2002 Demagall et al. D12/559
- D480,045 S 9/2003 Durand et al. D12/601
- D485,802 S * 1/2004 Hiro D12/559
- D507,233 S * 7/2005 Daisho et al. D12/559

FIG. 5 is a perspective view of a second embodiment of a tire for automobile showing our new design, it being understood that the pattern repeats uniformly throughout the circumference of the tread and that the opposite side view is a mirror image thereof; and,

FIG. 6 is a front elevational view of a second embodiment, it being understood that an enlarged fragmentary view thereof would be substantially identical to that shown in FIG. 4, with the exception of the inclusion of the sidewall in solid lines.

In the drawings, the broken lines showing of the sidewall, inner bead and the peripheral boundary between the tire tread and the sidewall in FIGS. 1 through 4 depict environmental subject matter and form no part of the claimed design.

1 Claim, 6 Drawing Sheets

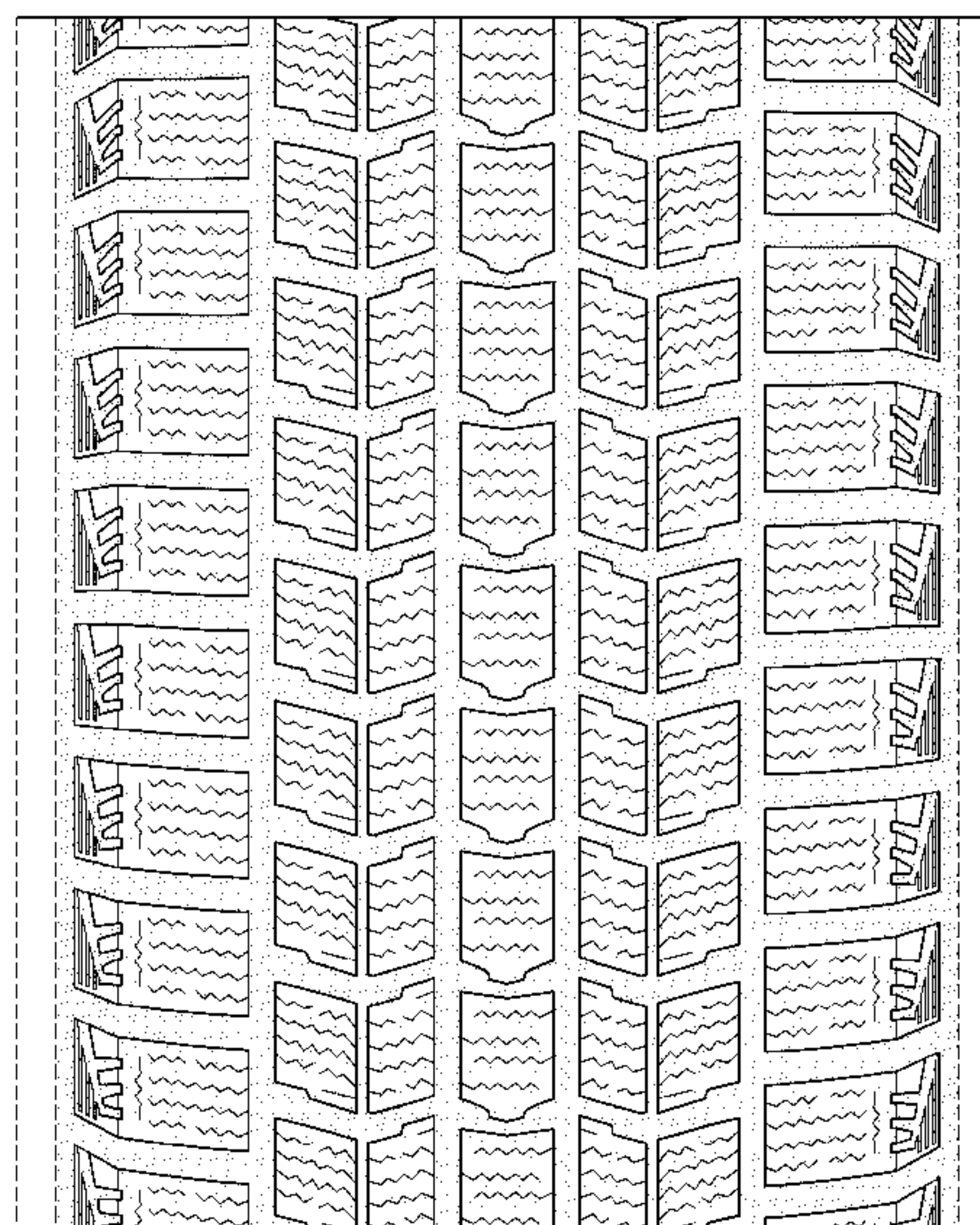
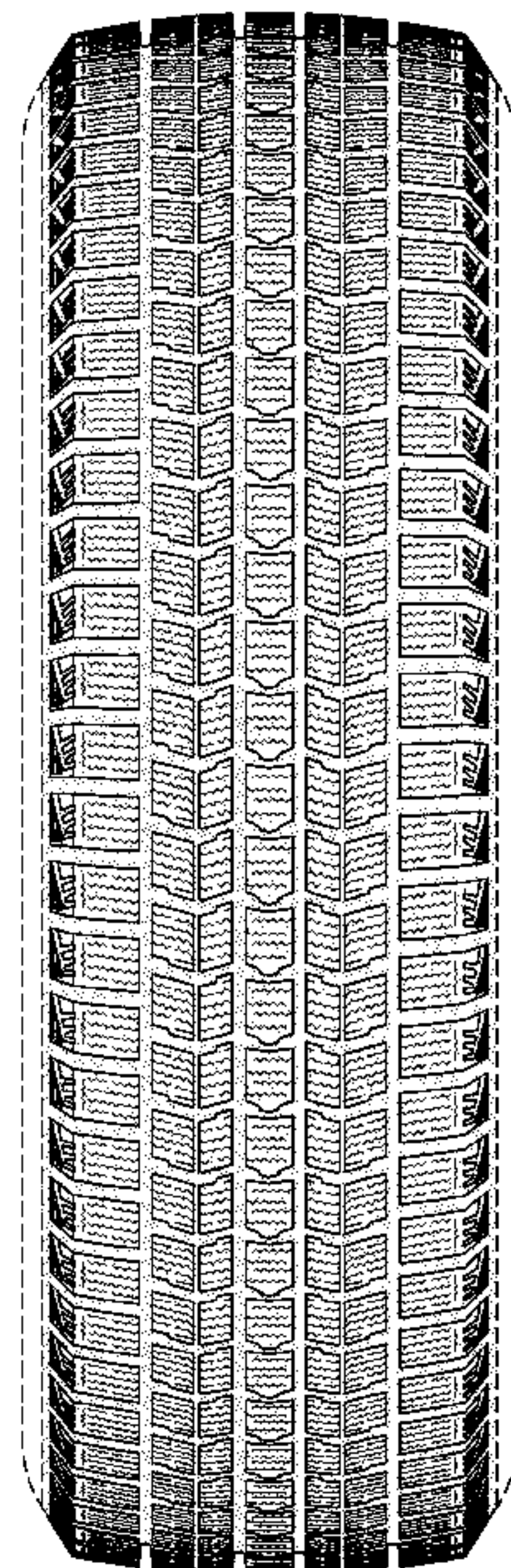

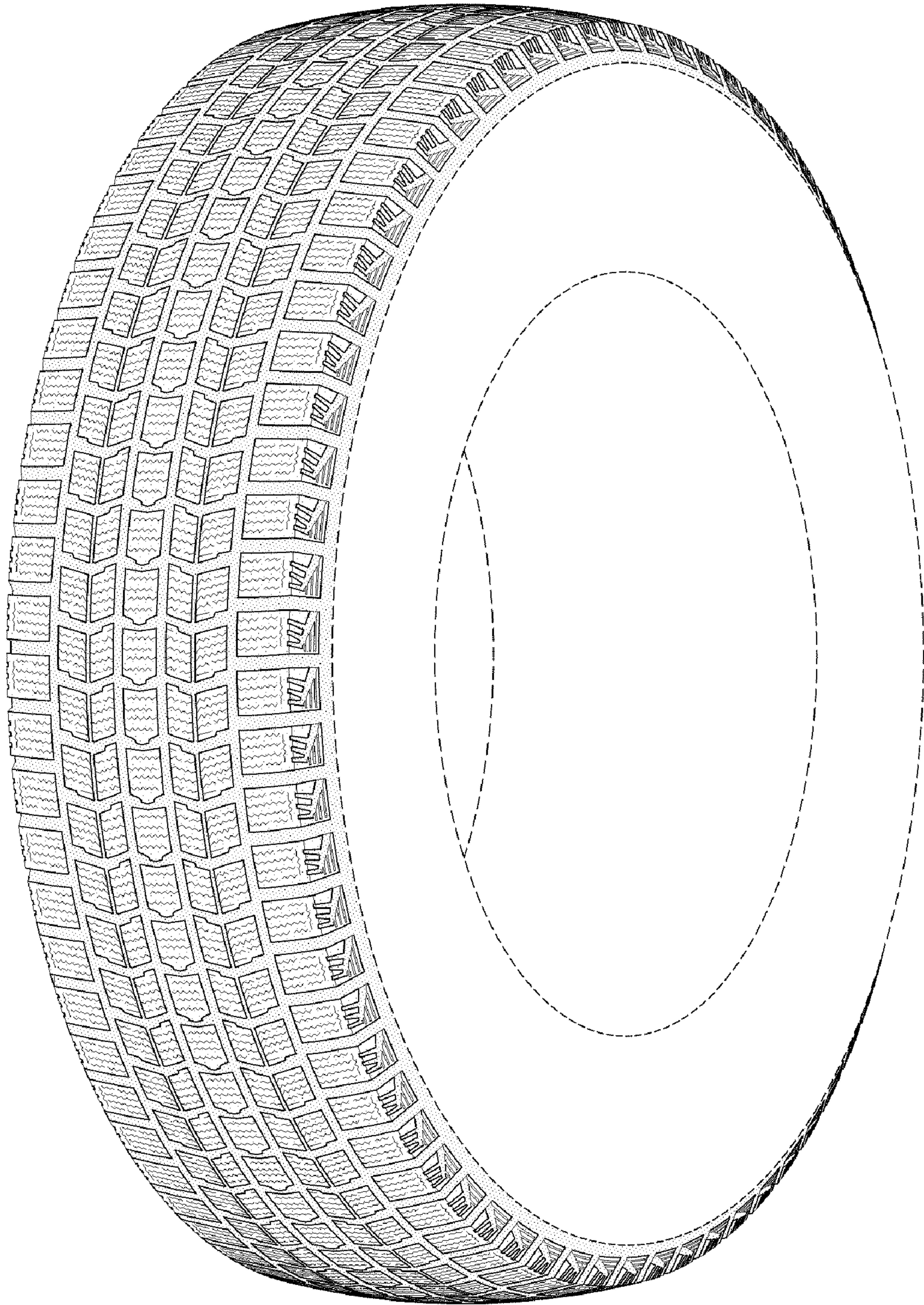

FIG-1

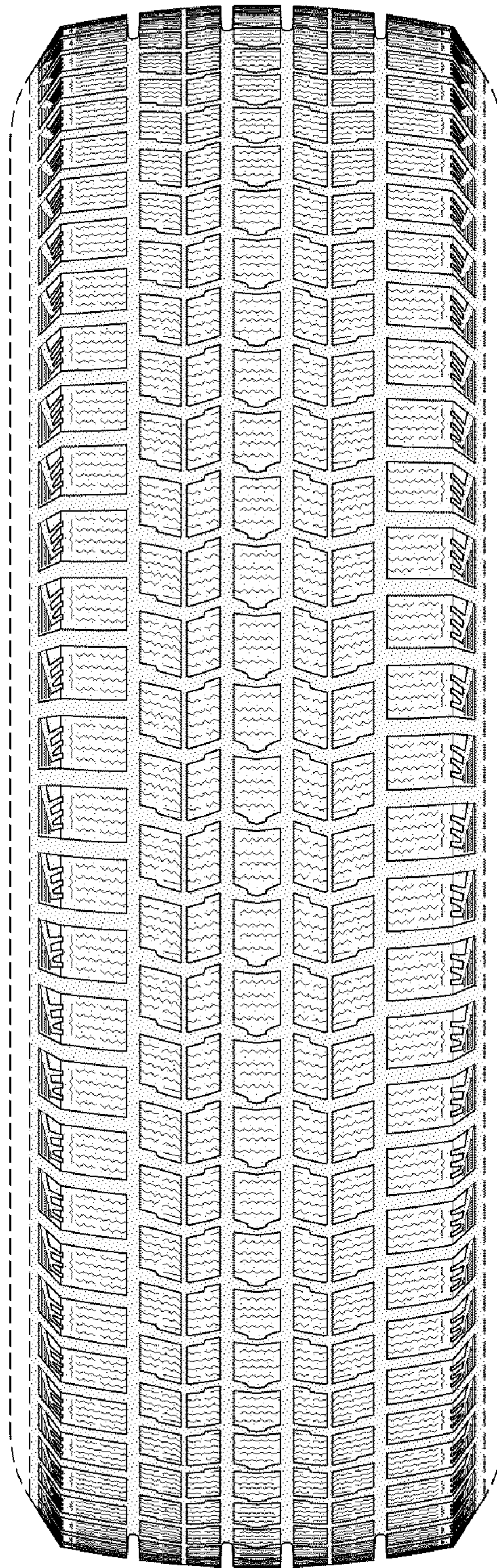

FIG-2

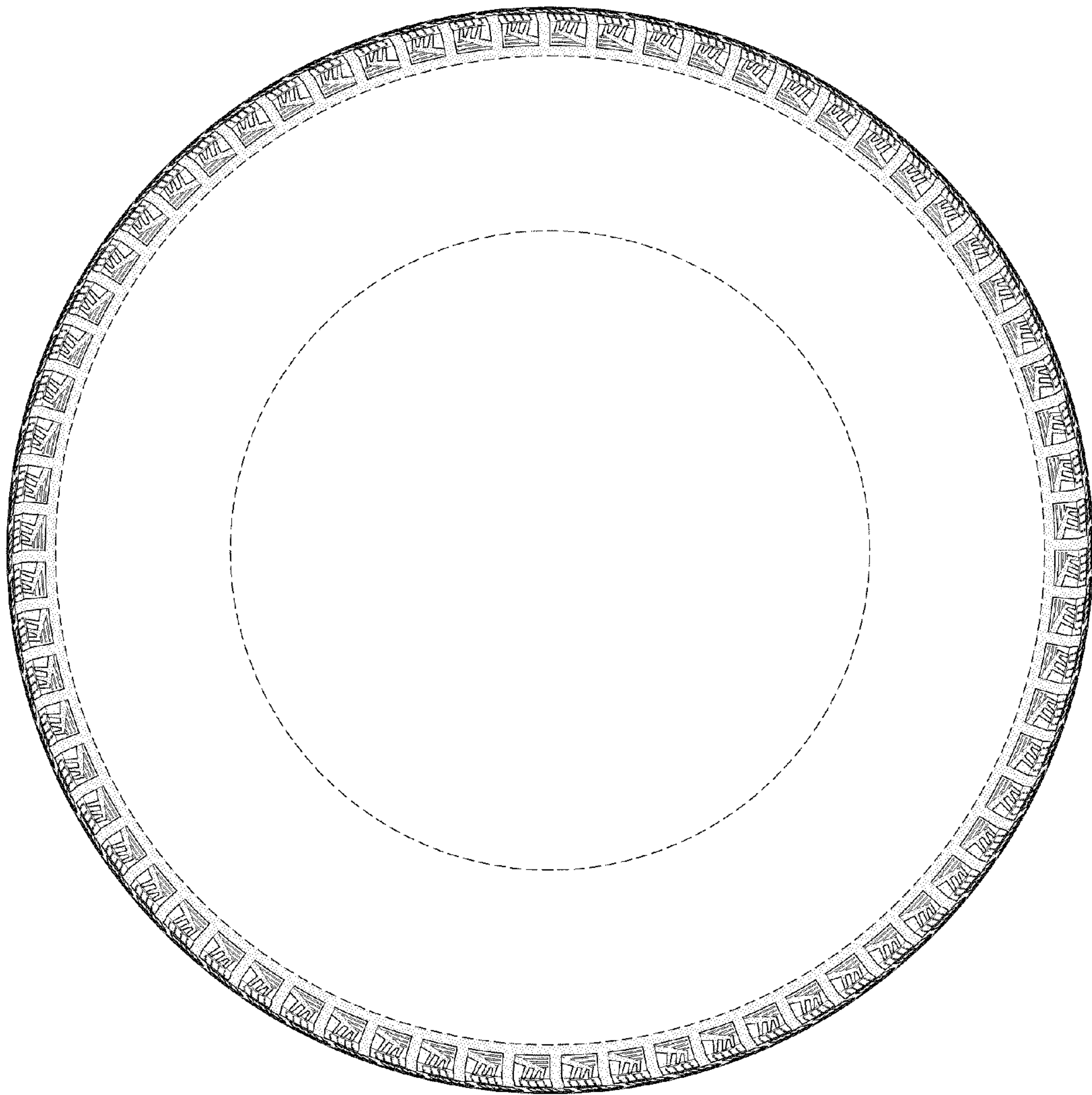

FIG-3

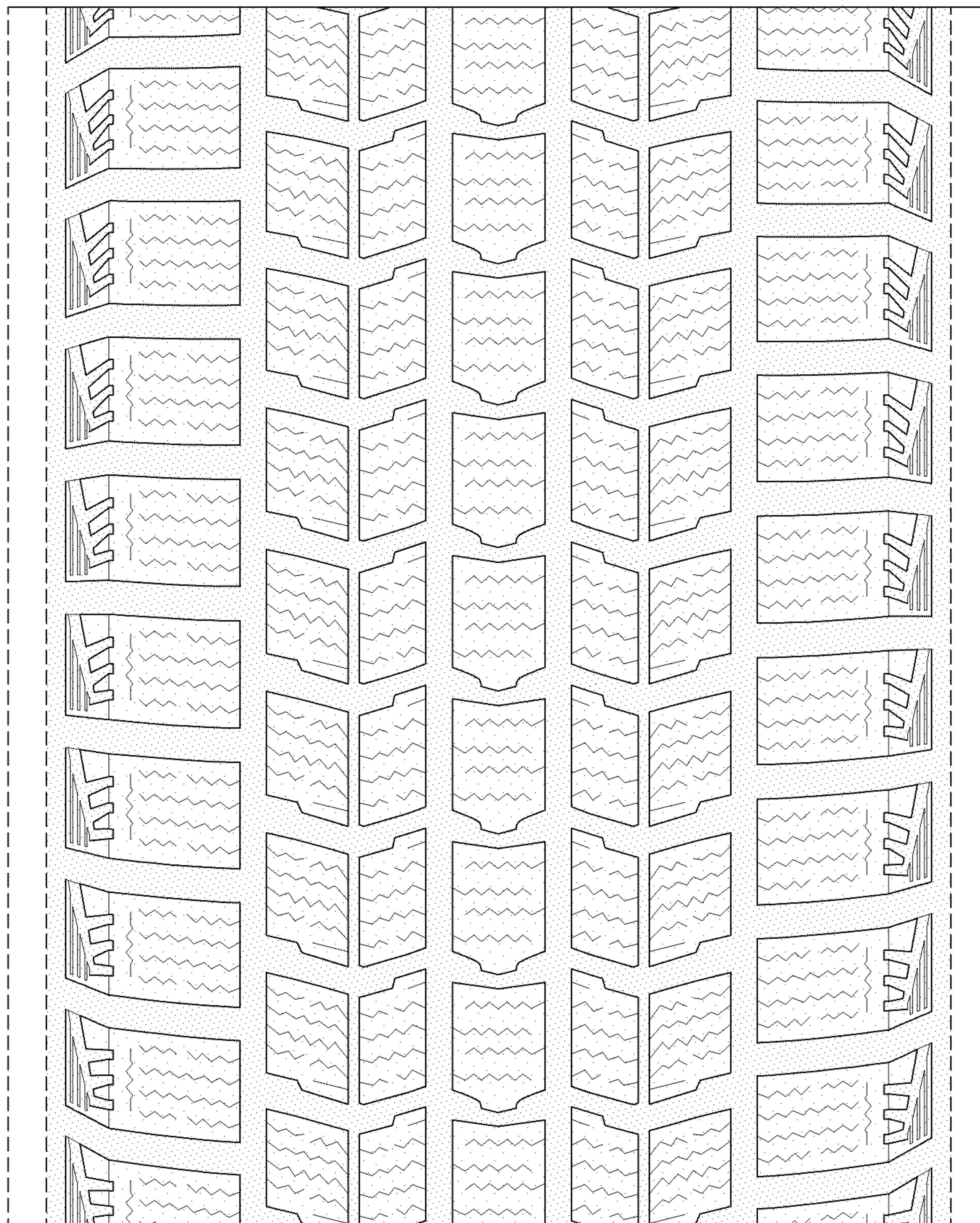

FIG-4

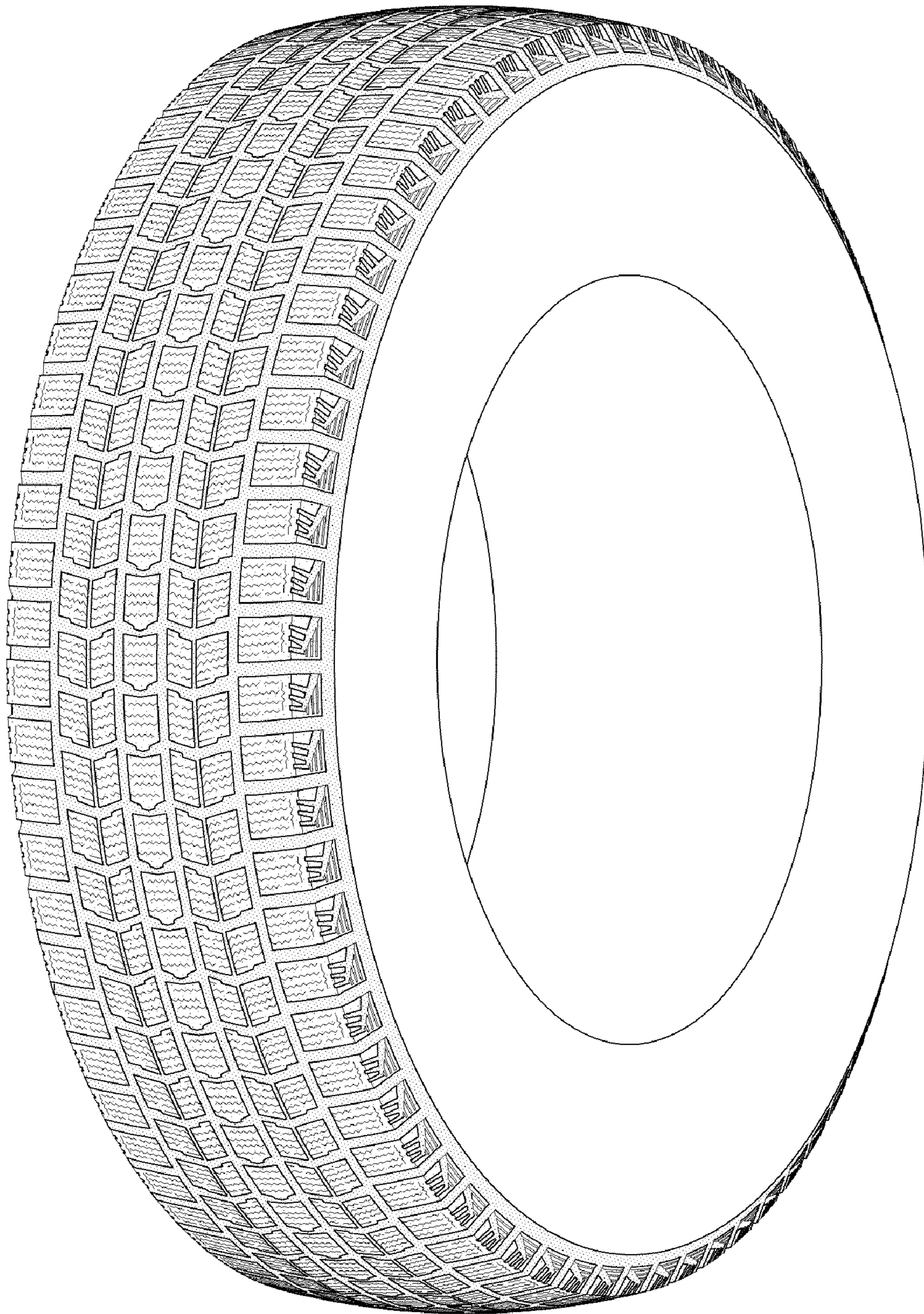

FIG-5

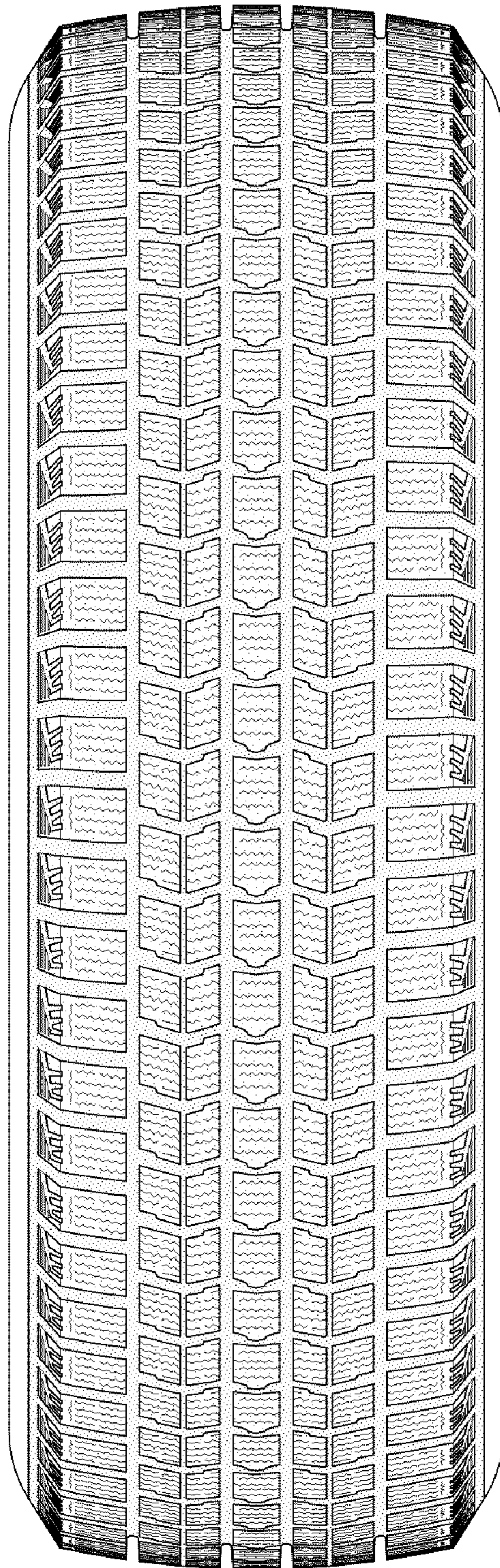

FIG-6