



US00D627139S

(12) **United States Design Patent**
Kronenberger

(10) **Patent No.:** **US D627,139 S**

(45) **Date of Patent:** **** Nov. 16, 2010**

(54) **SHIRT WITH SQUARED ORNAMENTATION**

(76) Inventor: **Ronald Kronenberger**, 320 Portwine Rd., Riverwoods, IL (US) 60015

(**) Term: **14 Years**

(21) Appl. No.: **29/261,299**

(22) Filed: **Jun. 12, 2006**

(51) **LOC (9) Cl.** **02-02**

(52) **U.S. Cl.** **D2/853**

(58) **Field of Classification Search** D2/840,
D2/841, 845, 849, 853, 857; 2/115, 116,
2/244, 265, 266, 46; D14/389-401; D18/4.2,
D18/4.4, 7, 12, 12.2, 41, 50; D3/318; D6/308;
40/661.04

See application file for complete search history.

(56) **References Cited**

U.S. PATENT DOCUMENTS

D11,051 S *	3/1879	Grimshaw	D2/502
2,087,770 A *	7/1937	Goulet	139/392
D121,696 S *	7/1940	Palmer	D2/502
D130,866 S *	12/1941	Bloch	D2/502
D169,086 S *	3/1953	Neumann	D2/502
D169,089 S *	3/1953	Neumann	D2/502
D169,090 S *	3/1953	Neumann	D2/502
D270,061 S *	8/1983	Ackeret	D6/308
D292,440 S *	10/1987	Landreth	D2/853
5,044,012 A *	9/1991	Antonio	2/46
5,903,928 A *	5/1999	Hyung-Seob	2/244
D474,892 S *	5/2003	Vazquez	D3/318
D487,109 S *	2/2004	Suzuki	D18/50
D489,514 S *	5/2004	Marinelli	D2/853
7,454,856 B2 *	11/2008	Passman	40/661.04
2006/0185056 A1 *	8/2006	Zwick	2/115

* cited by examiner

Primary Examiner—Philip S Hyder

Assistant Examiner—Anna J Burmeister

(74) *Attorney, Agent, or Firm*—Wood, Philips, Katz, Clark & Mortimer

(57) **CLAIM**

The ornamental design for a shirt with squared ornamentation, as shown and described.

DESCRIPTION

FIG. 1 is a front elevation view of a first embodiment of my design for a shirt with squared ornamentation;

FIG. 2 is an enlarged, front, elevation view of a section thereof;

FIG. 3 is an enlarged, cross-sectional view thereof taken along line 3—3 of FIG. 2;

FIG. 4 is an enlarged, cross-sectional view thereof taken along line 4—4 of FIG. 2;

FIG. 5 is a front elevation view of a second embodiment of my design for a shirt with squared ornamentation;

FIG. 6 is an enlarged, front, elevation view of a section thereof;

FIG. 7 is an enlarged, cross-sectional view thereof taken along line 7—7 of FIG. 6; and,

FIG. 8 is an enlarged cross-sectional view thereof taken along line 8—8 of FIG. 6.

The portions of the shirt and squared ornamentation in FIGS. 1-8 shown in dotted lines do not constitute a part of the claimed design.

The squared ornamentation, in one form, has a color substantially the same as the area of the shirt surrounding the squared ornamentation. In another form, the squared ornamentation has a different color than the area of the shirt surrounding the squared ornamentation.

1 Claim, 5 Drawing Sheets

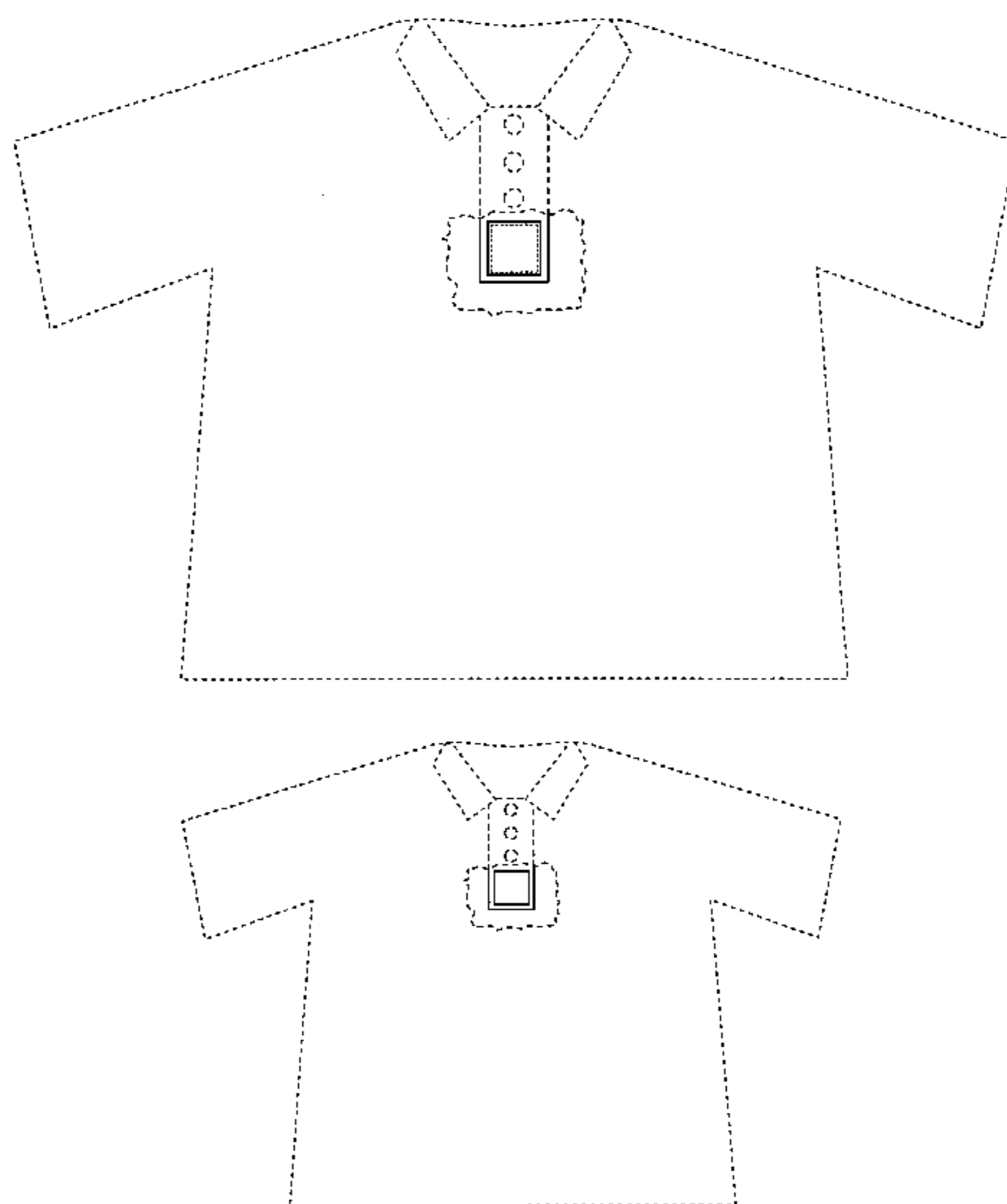

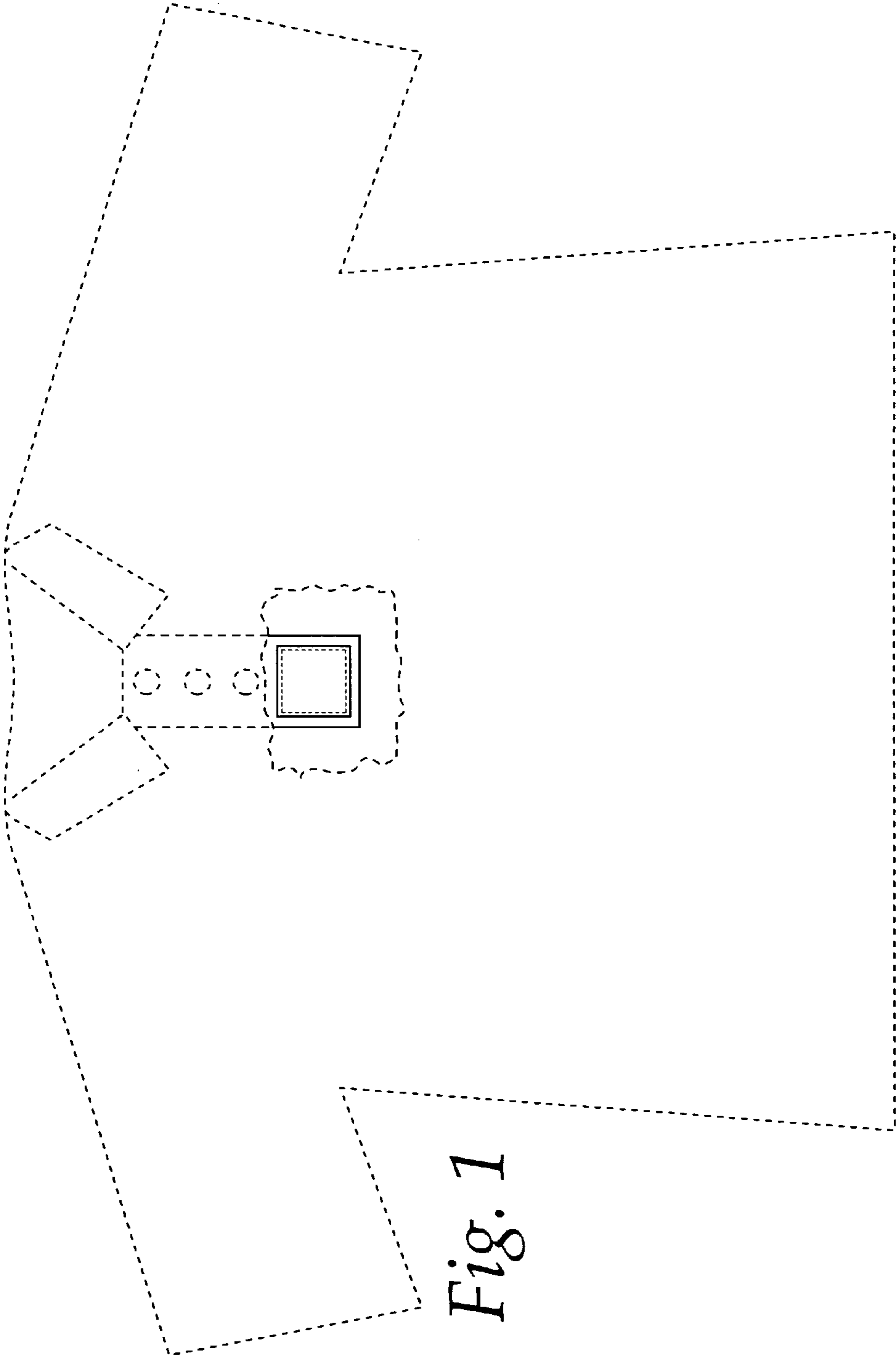
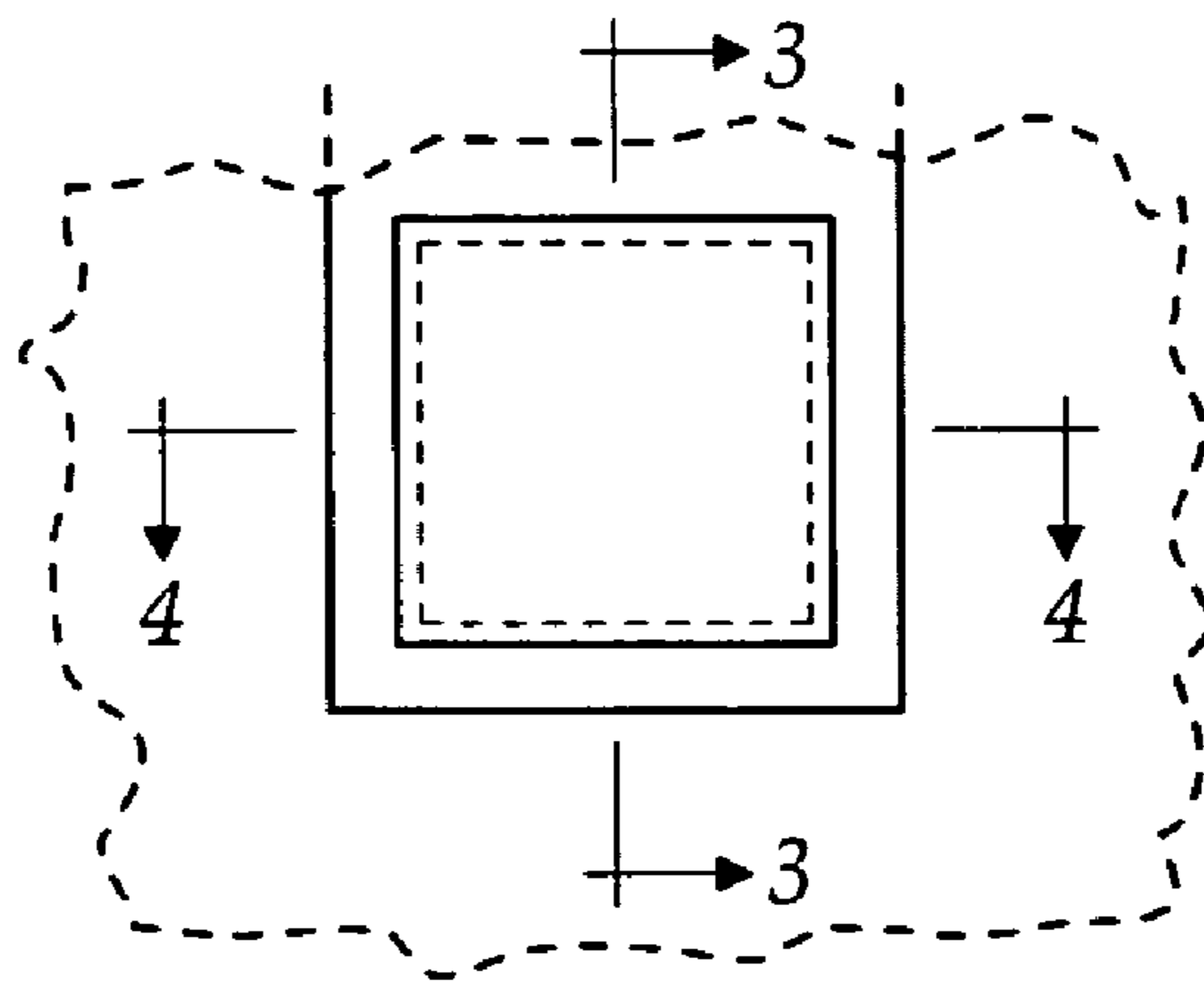

Fig. 1

Fig. 2



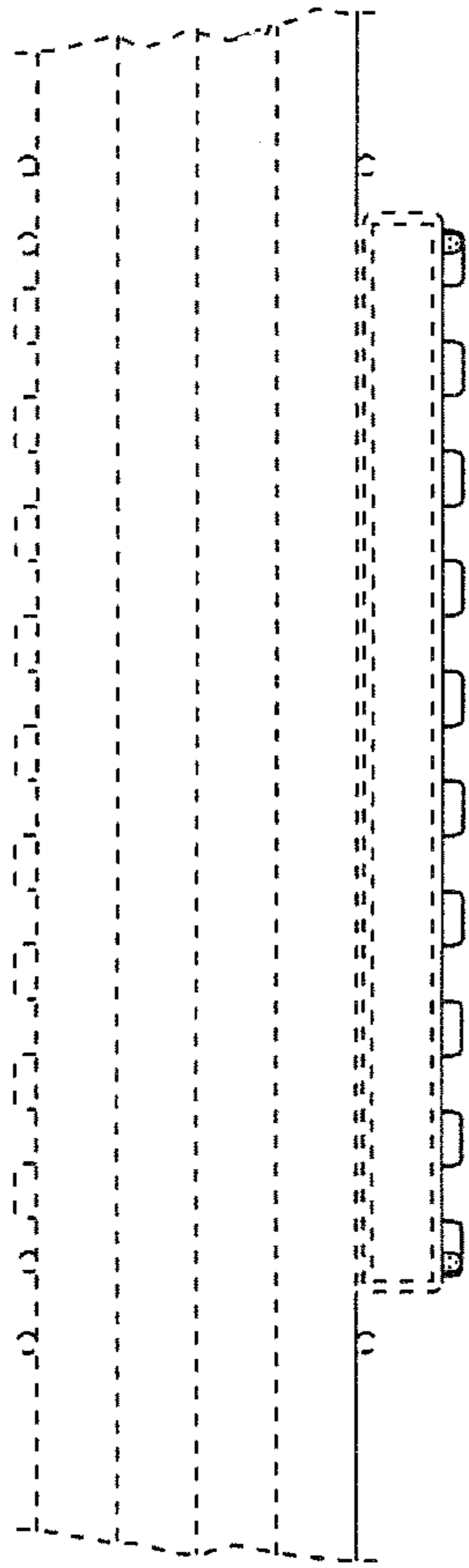

Fig. 3

Fig. 4

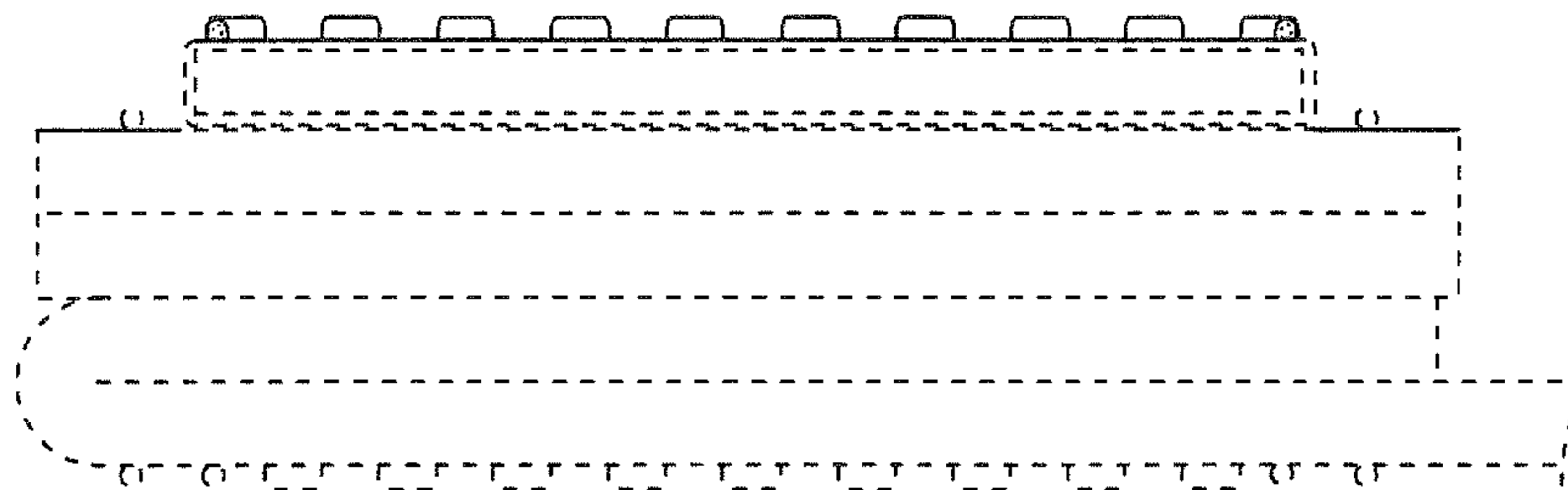

Fig. 5

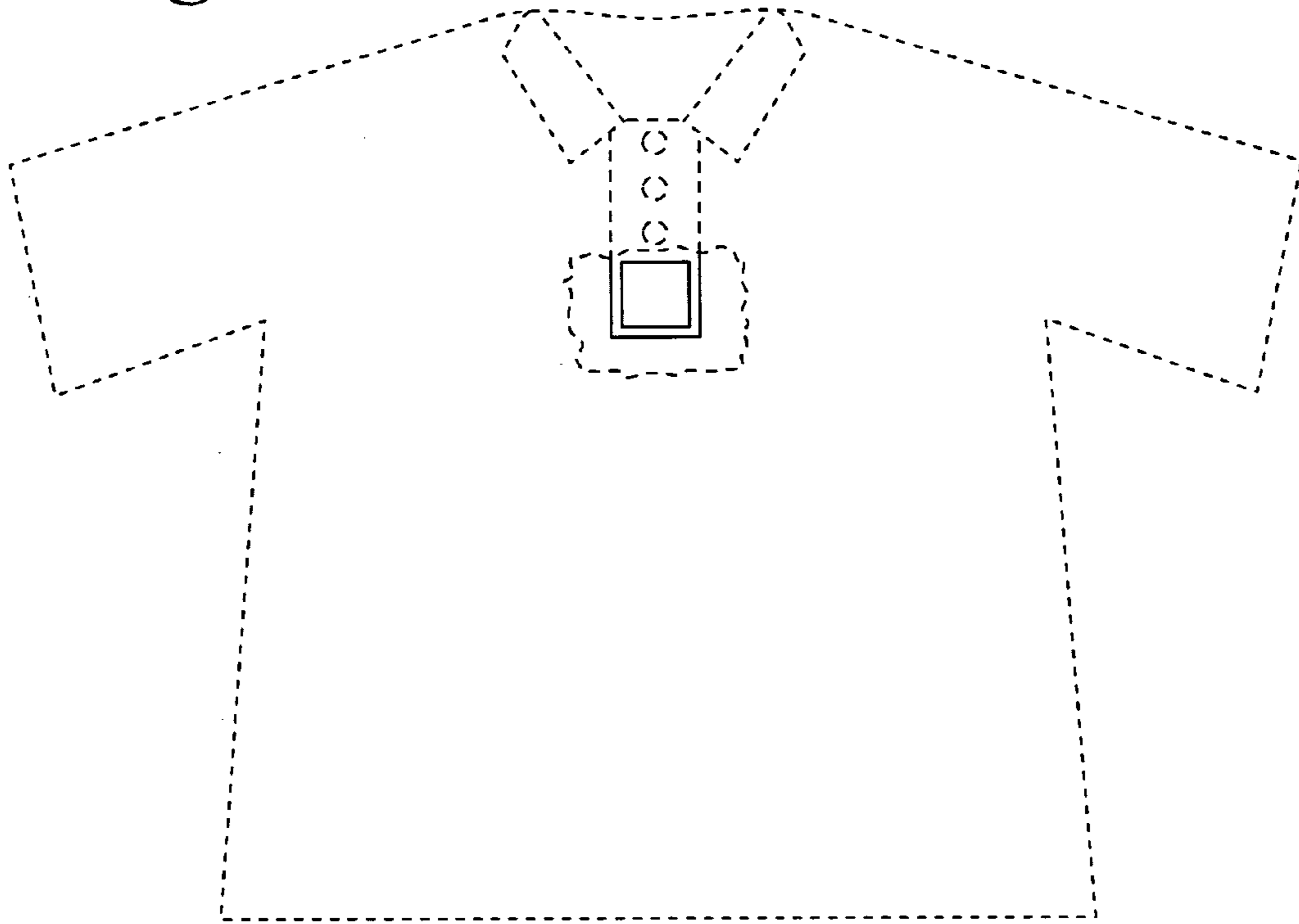
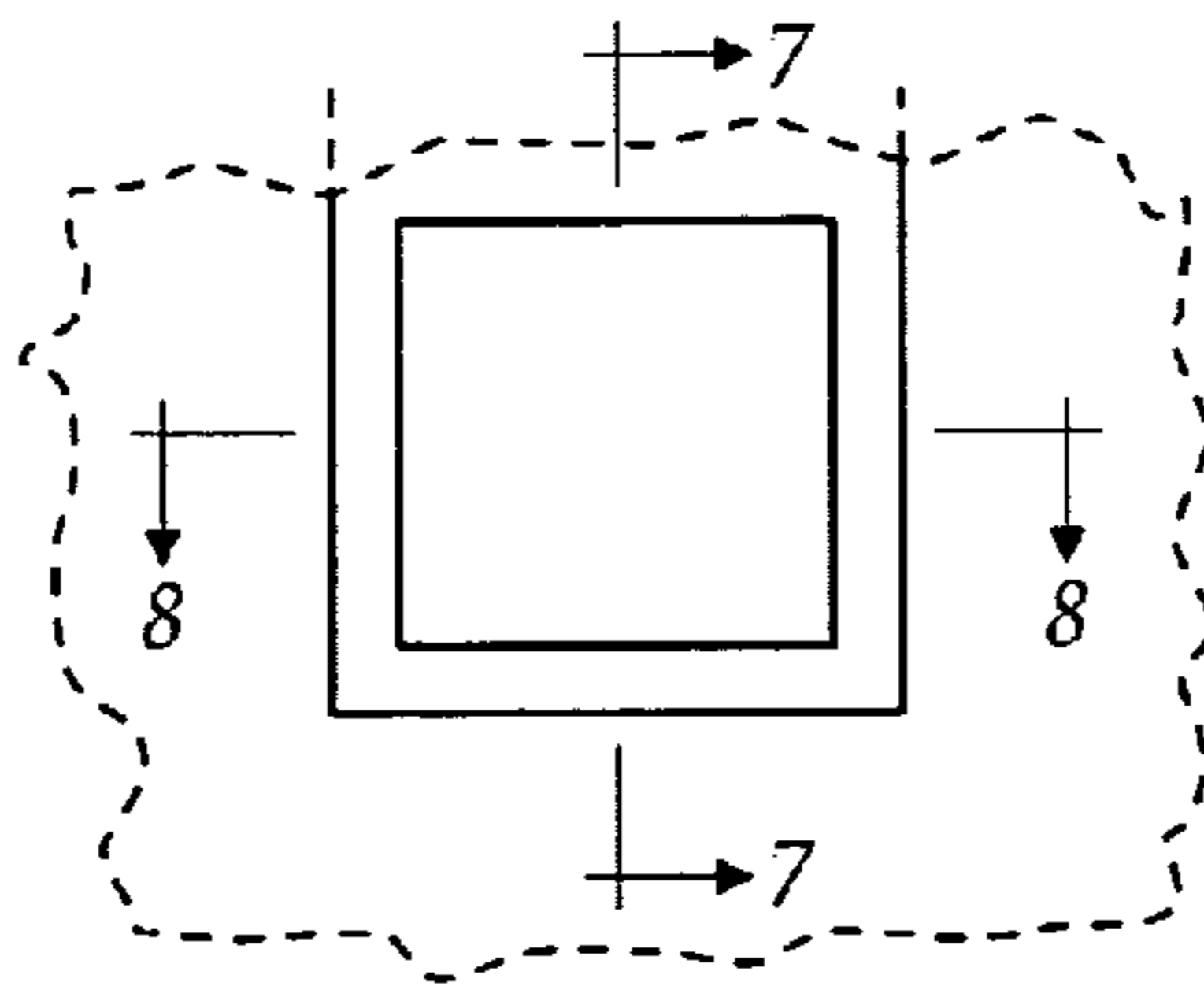

Fig. 6



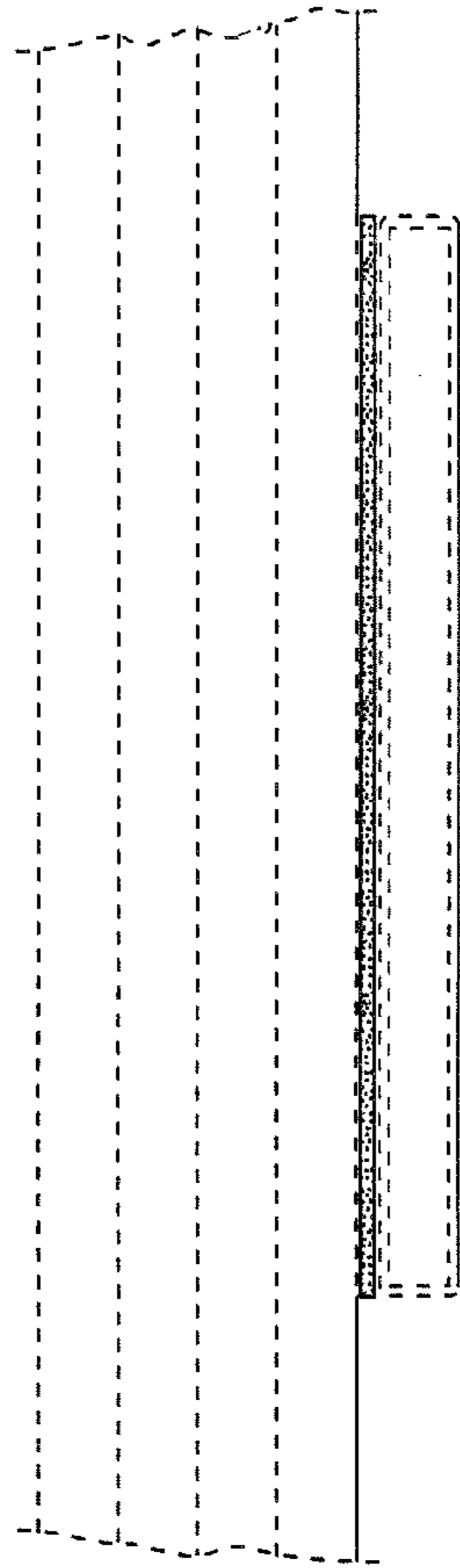

Fig. 7

Fig. 8

