



US00D627137S

(12) **United States Design Patent**
Keavey et al.

(10) **Patent No.:** **US D627,137 S**

(45) **Date of Patent:** **** Nov. 16, 2010**

(54) **MEDICAL SCRUBS WITH LINING**

(76) Inventors: **Sandra Keavey**, 430 Princeton, Alpena, MI (US) 49707; **Abraham Salacata**, 330 Island View Dr., Alpena, MI (US) 49707

(**) Term: **14 Years**

(21) Appl. No.: **29/354,131**

(22) Filed: **Jan. 20, 2010**

(51) **LOC (9) Cl.** **02-02**

(52) **U.S. Cl.** **D2/743; D2/830**

(58) **Field of Classification Search** D2/728,
D2/700, 713, 715-716, 718, 720, 736-738,
D2/739, 741, 828, 830, 836, 839, 841, 863-864,
D2/742-743; 2/69, 114, 121, 126, 97, 115;
D5/57, 25

See application file for complete search history.

(56) **References Cited**

U.S. PATENT DOCUMENTS

3,077,605	A *	2/1963	Salvatore	2/97
3,911,498	A *	10/1975	Van Staagen	2/97
D333,203	S *	2/1993	Jones	D2/738
D364,493	S *	11/1995	Williams	D2/841
D408,117	S *	4/1999	Wade	D2/728
D445,997	S *	8/2001	Robertson	D2/830
D476,137	S *	6/2003	McFarlane	D2/728
D481,194	S *	10/2003	Berube	D2/737
D601,328	S *	10/2009	Prentice	D2/840
D621,587	S *	8/2010	Tatroe et al.	D2/743

* cited by examiner

Primary Examiner—Stella M Reid

Assistant Examiner—Wan Laymon

(74) *Attorney, Agent, or Firm*—QuickPatents, Inc.; Kevin Prince

(57) **CLAIM**

What is claimed is the ornamental design for a medical scrubs with lining, as shown and described.

DESCRIPTION

FIG. 1 is a perspective view of a medical scrubs with lining, showing the new design;

FIG. 2 is a front elevational view thereof;

FIG. 3 is a left-side elevational view thereof, the right-side elevational view being a mirror image thereof;

FIG. 4 is a rear elevational view thereof;

FIG. 5 is a top plan view thereof;

FIG. 6 is a bottom plan view thereof;

FIG. 7 is a partial cross-sectional view thereof, taken along line 7—7 in FIG. 1;

FIG. 8 is a perspective view thereof, illustrated in an inside-out configuration;

FIG. 9 is a front elevational view thereof, illustrated in the inside-out configuration;

FIG. 10 is a left-side elevational view thereof, illustrated in the inside-out configuration, the right-side elevational view being a mirror image thereof; and,

FIG. 11 is a rear elevational view thereof, illustrated in the inside-out configuration.

1 Claim, 7 Drawing Sheets

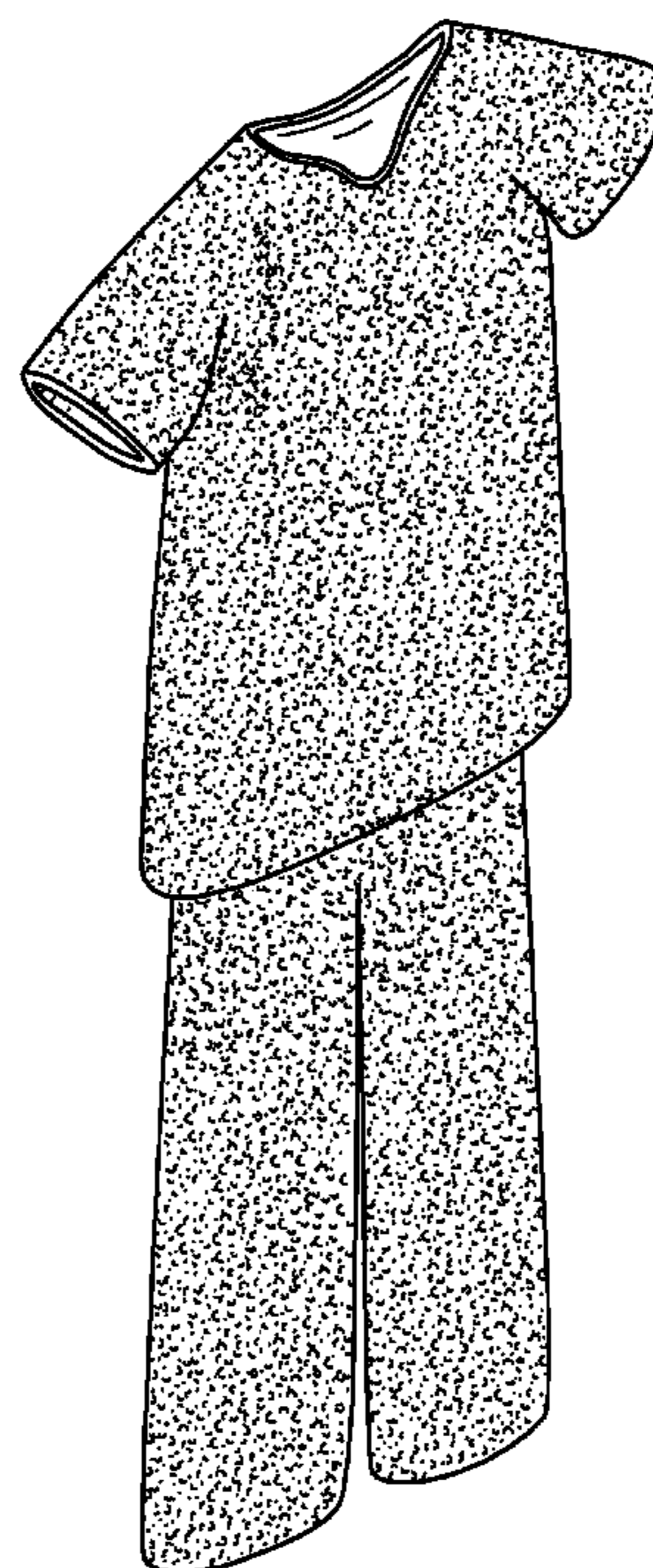
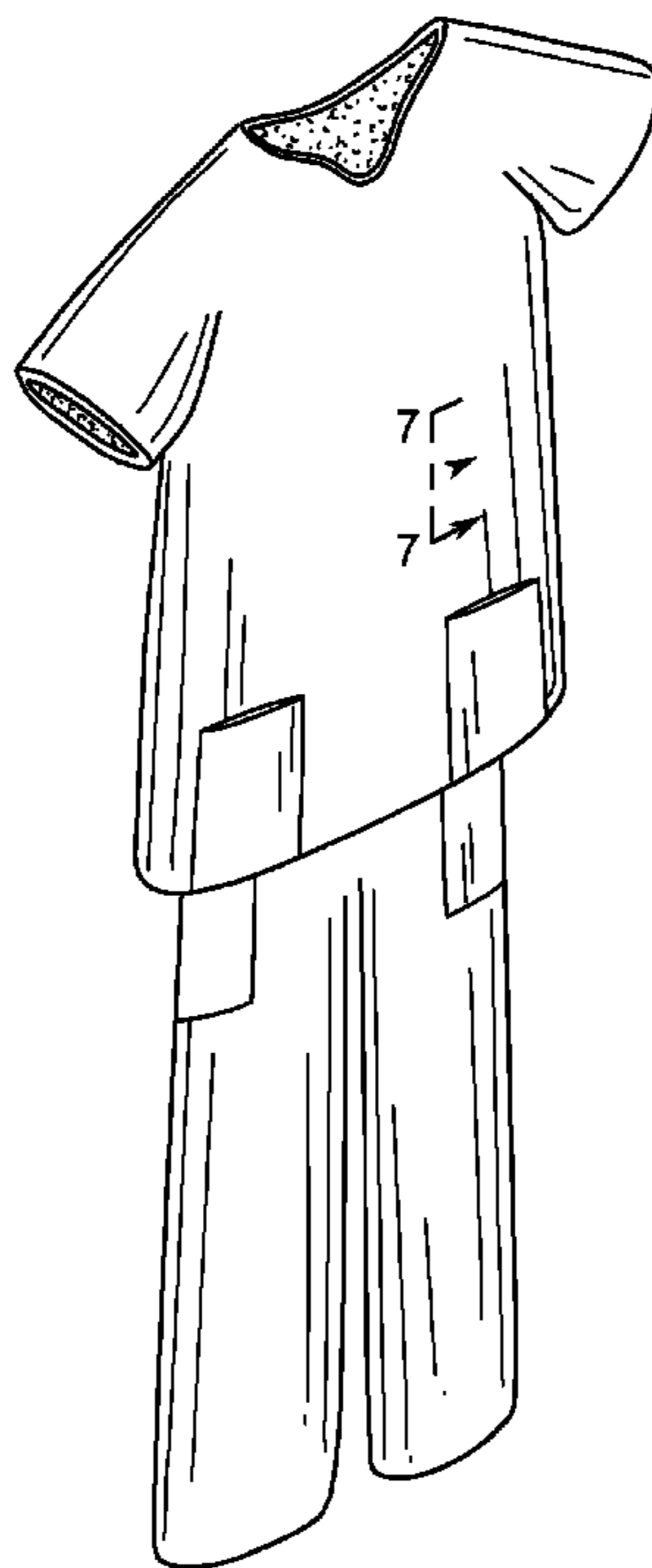

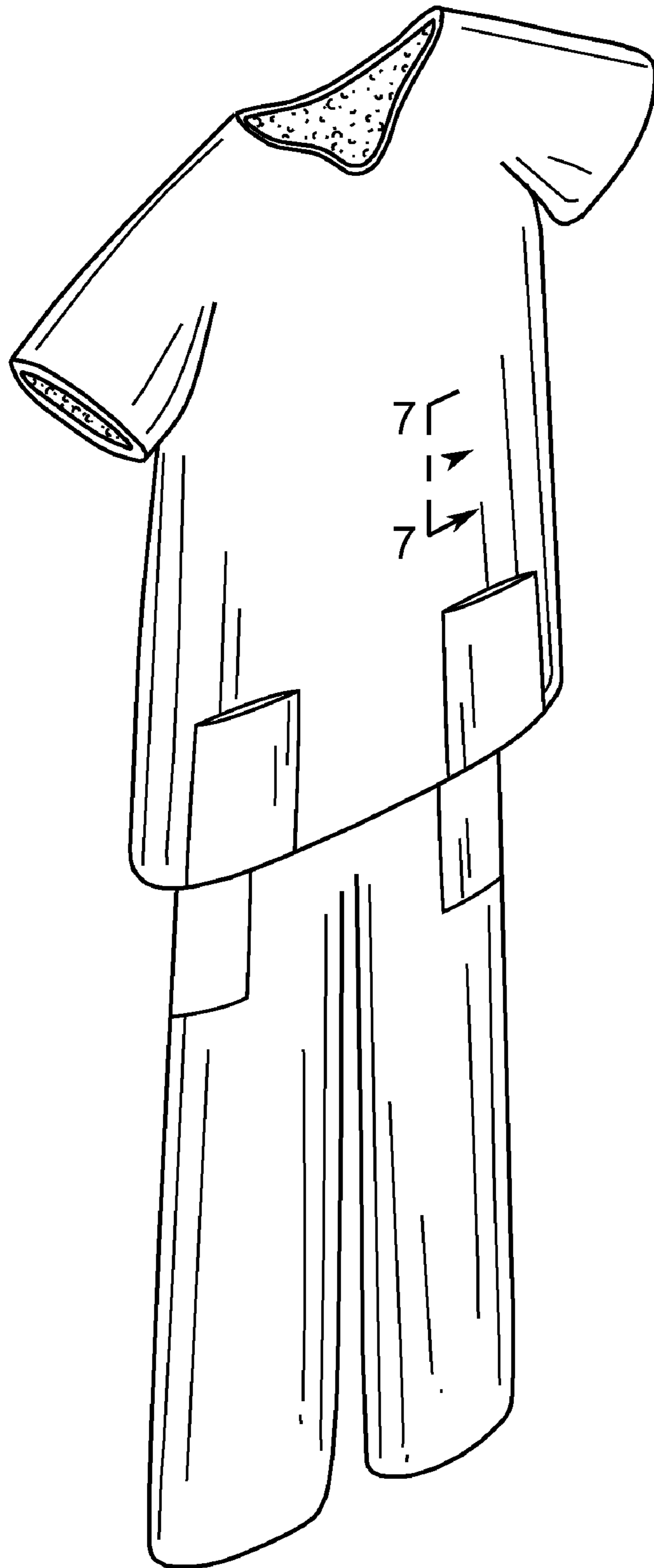

FIG. 1



FIG. 7

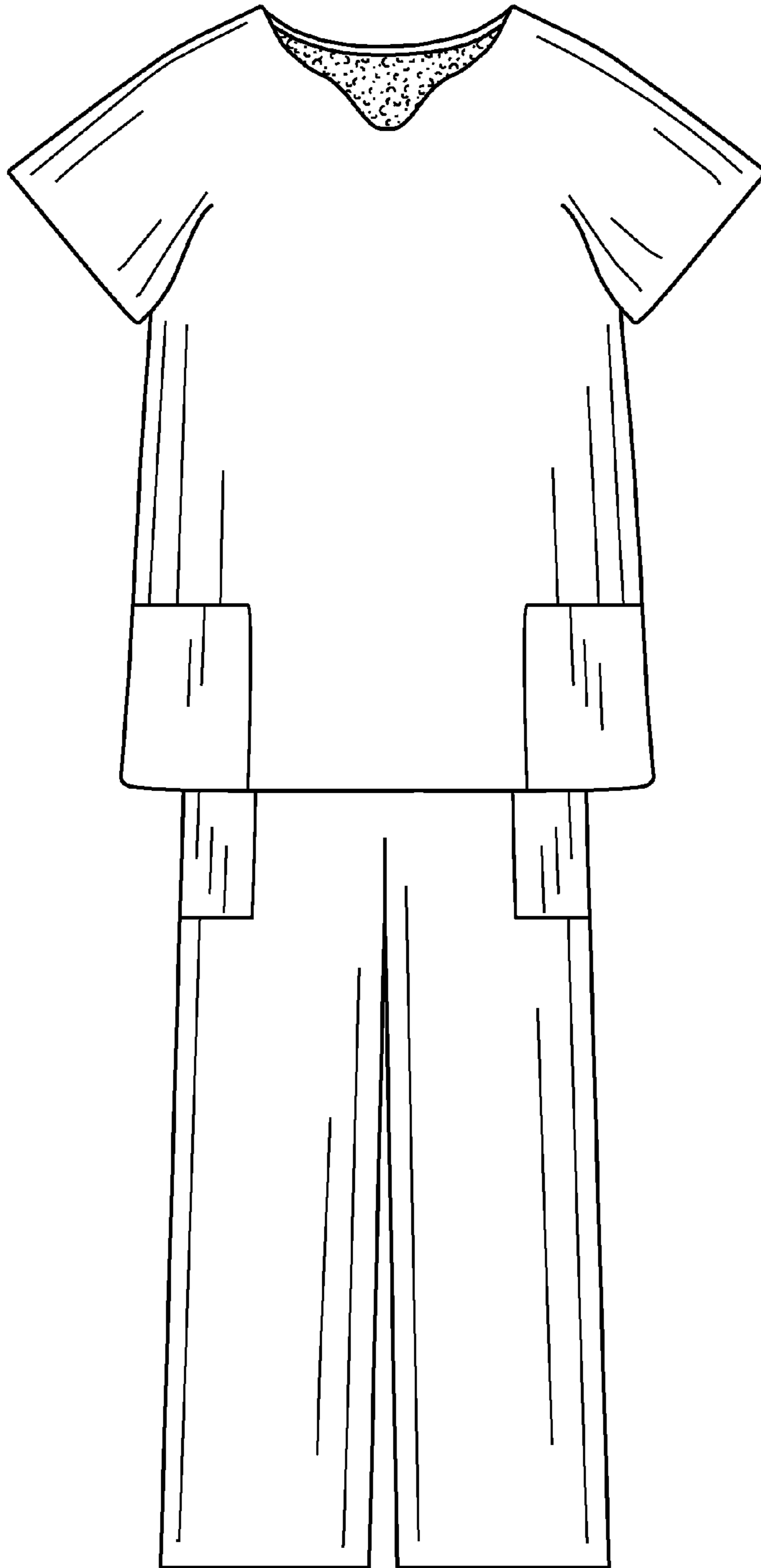

FIG. 2

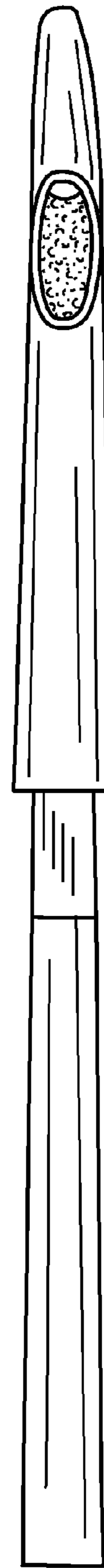

FIG. 3

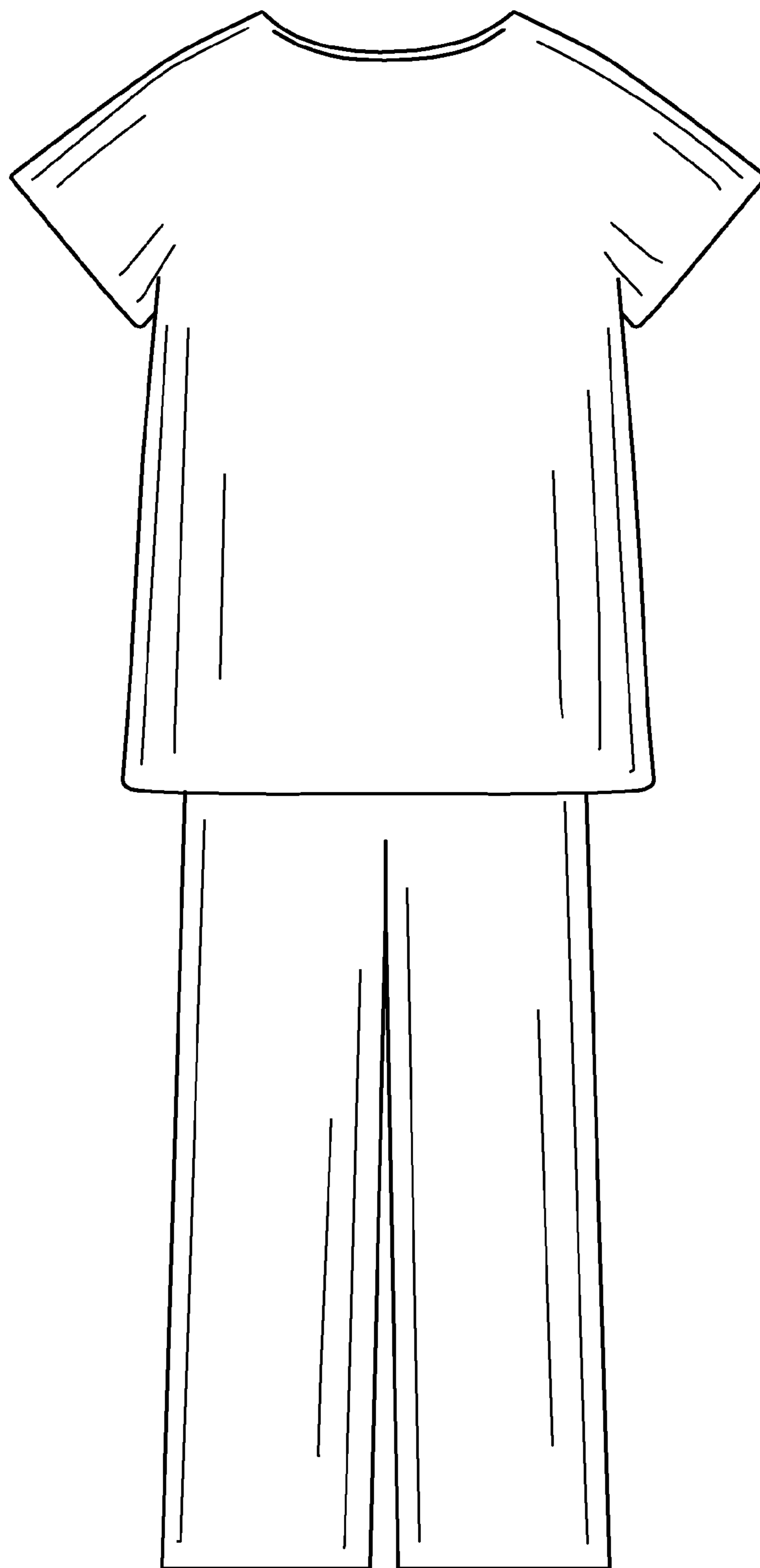

FIG. 4

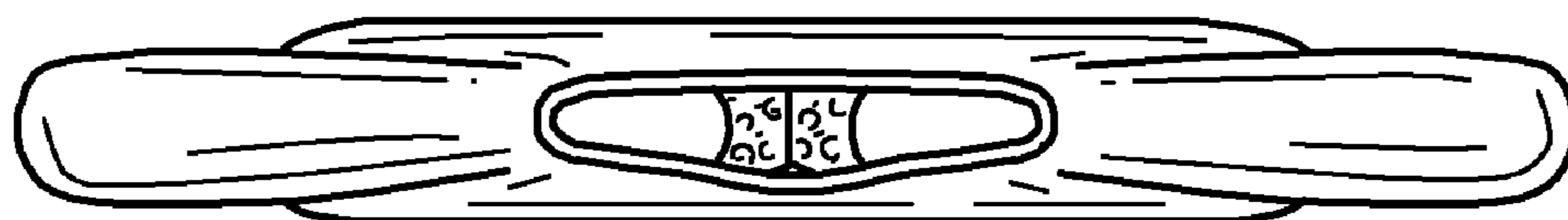

FIG. 5

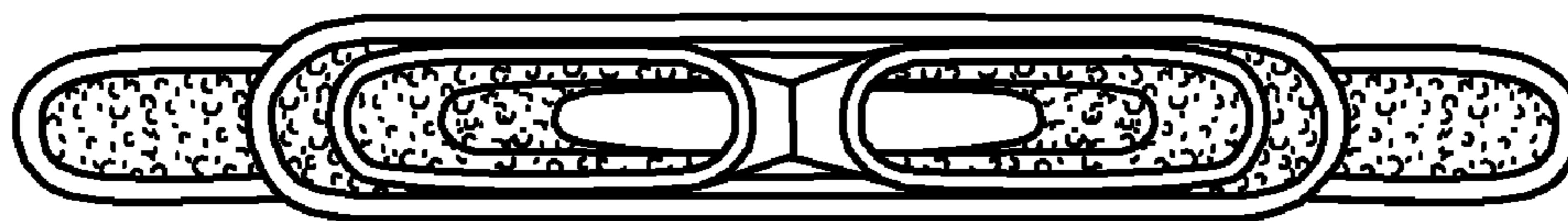

FIG. 6

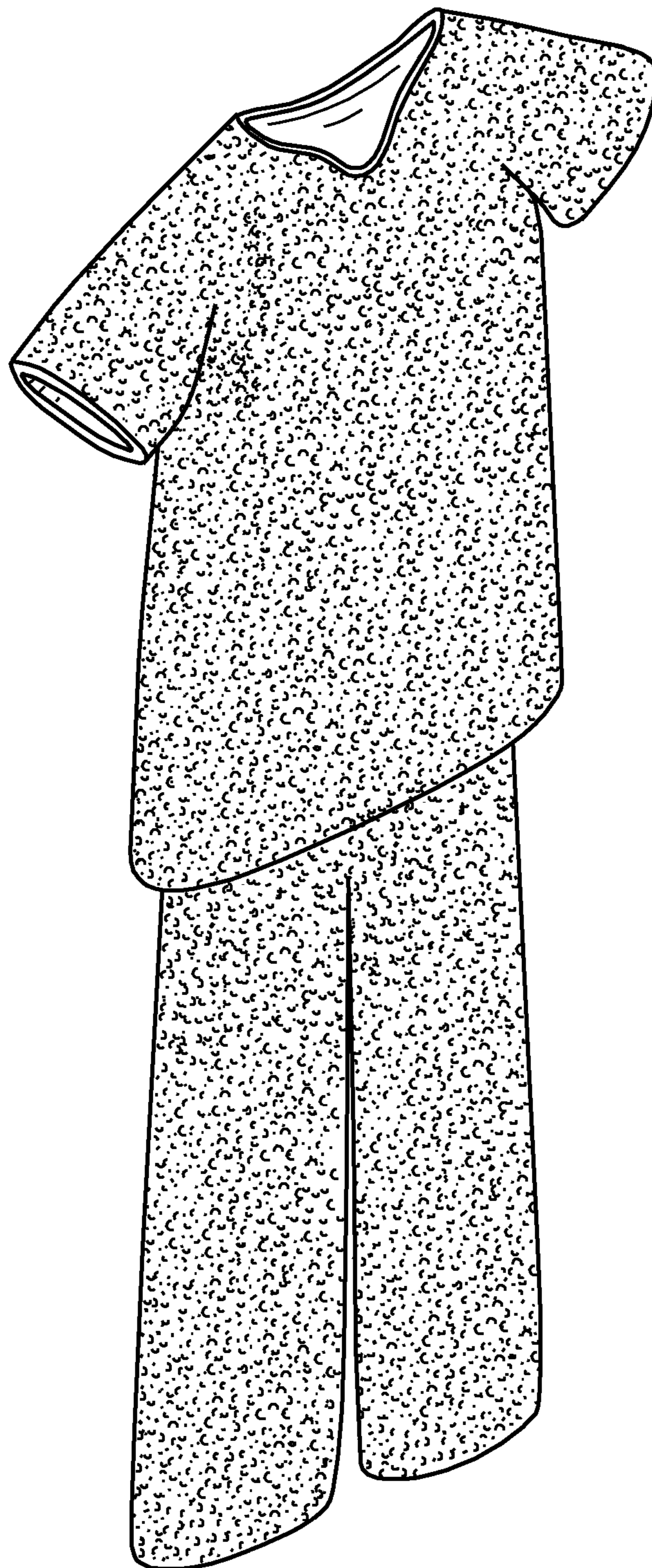

FIG. 8

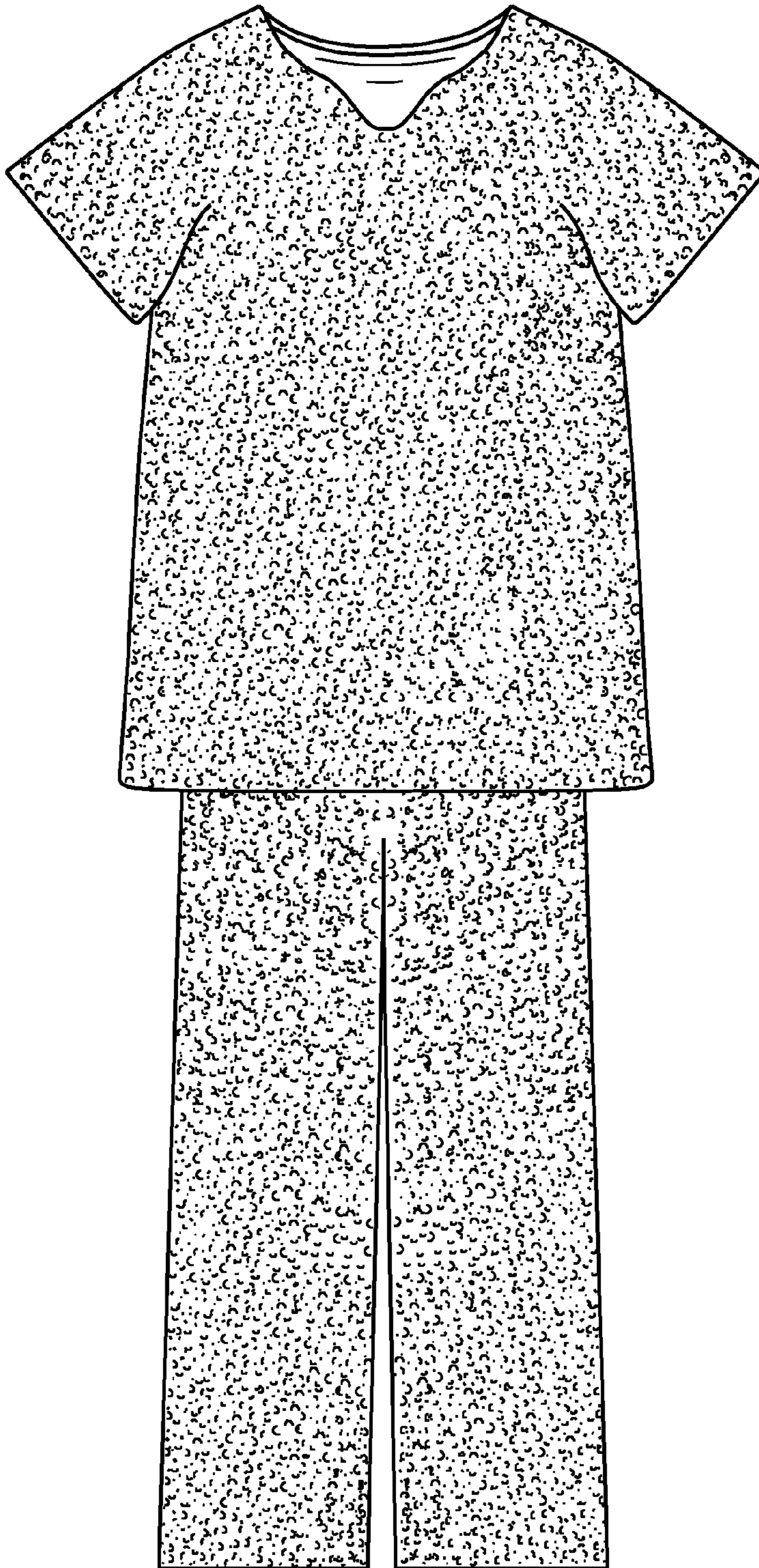

FIG. 9



FIG. 10

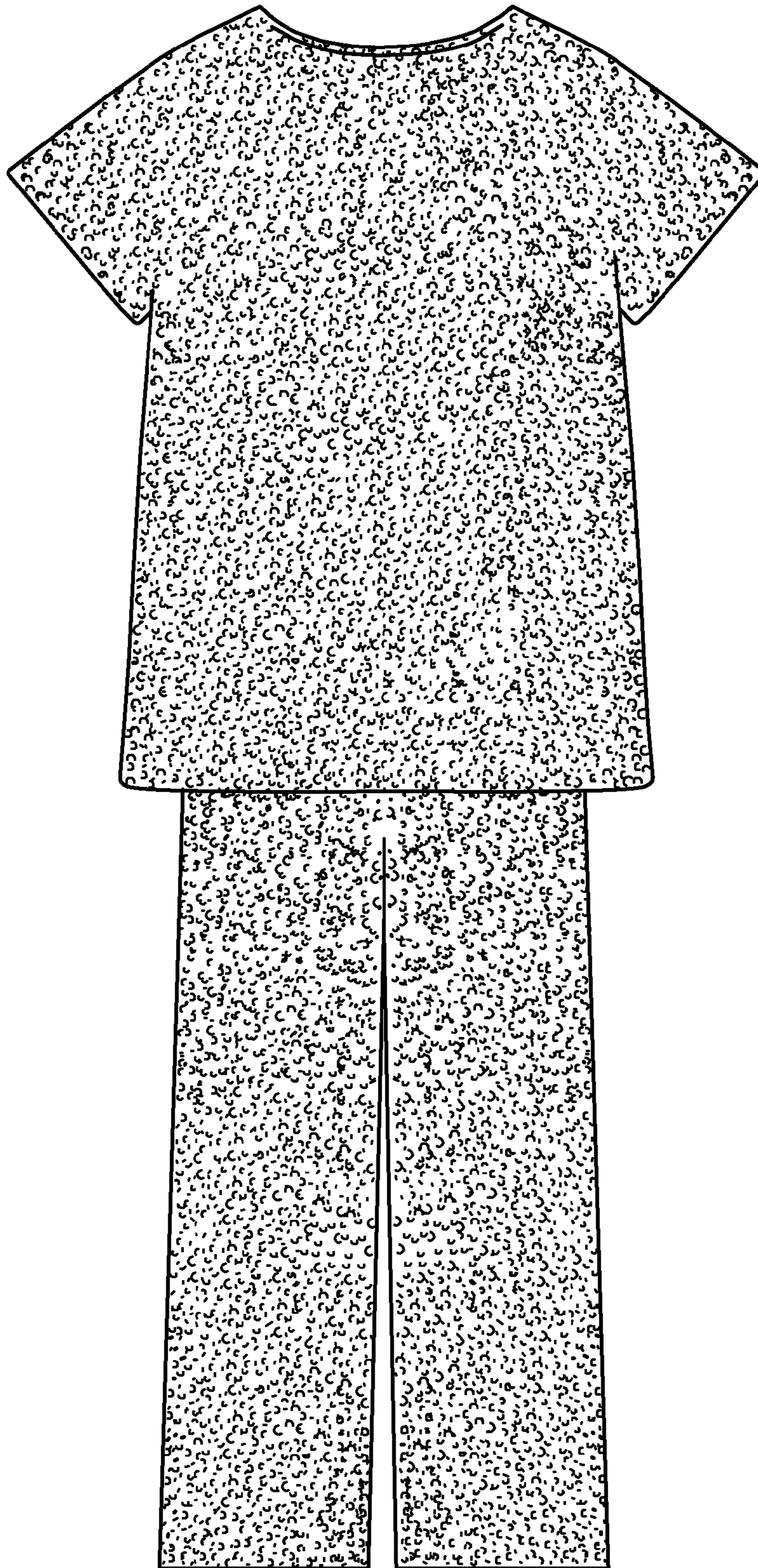

FIG. 11