



US00D627034S

(12) **United States Design Patent**
Perdue et al.

(10) **Patent No.:** **US D627,034 S**
(45) **Date of Patent:** **** *Nov. 9, 2010**

(54) **WATER TREATMENT TANK WITH SIDE ENTRY**

(75) Inventors: **Raymond Perdue**, Glenwood, IL (US);
Scott Watkins, Glenwood, IL (US)

(73) Assignee: **Nalco Crossbow Water, LLC**,
Glenwood, IL (US)

(*) Notice: This patent is subject to a terminal disclaimer.

(**) Term: **14 Years**

(21) Appl. No.: **29/328,373**

(22) Filed: **Nov. 24, 2008**

(51) **LOC (9) Cl.** **23-01**

(52) **U.S. Cl.** **D23/202**

(58) **Field of Classification Search** D23/202-205;
220/581, 587, 565, 567.1, 532.2, 533
See application file for complete search history.

(56) **References Cited**

U.S. PATENT DOCUMENTS

- D222,252 S * 10/1971 Coleman et al. D23/205
- D222,254 S * 10/1971 Kattelman et al. D23/205
- D347,257 S * 5/1994 McGrew, Jr. D23/202
- D415,553 S * 10/1999 Wolfe D23/202
- D418,196 S * 12/1999 Faltys et al. D23/202

OTHER PUBLICATIONS

Crossbow Industrial Water D1 ExpressSM Portable Exchange Mixedbed Deionizer, Model J36M Product Description, available prior to Nov. 2008.

Crossbow Industrial Water D1 ExpressSM Portable Exchange Mixedbed Deionizer, Model J42M Product Description, available prior to Nov. 2008.

* cited by examiner

Primary Examiner—Robin V Webster

(74) *Attorney, Agent, or Firm*—Edward O. Yonter; Michael B. Martin

(57) **CLAIM**

The ornamental design for a water treatment tank with side entry, as shown and described.

DESCRIPTION

FIG. 1 is a front view of the water treatment tank with side entry of the instant invention;

FIG. 2 is a rear view thereof;

FIG. 3 is a left side view thereof;

FIG. 4 is a right side view thereof;

FIG. 5 is a top view thereof; and,

FIG. 6 is a bottom view thereof.

1 Claim, 6 Drawing Sheets

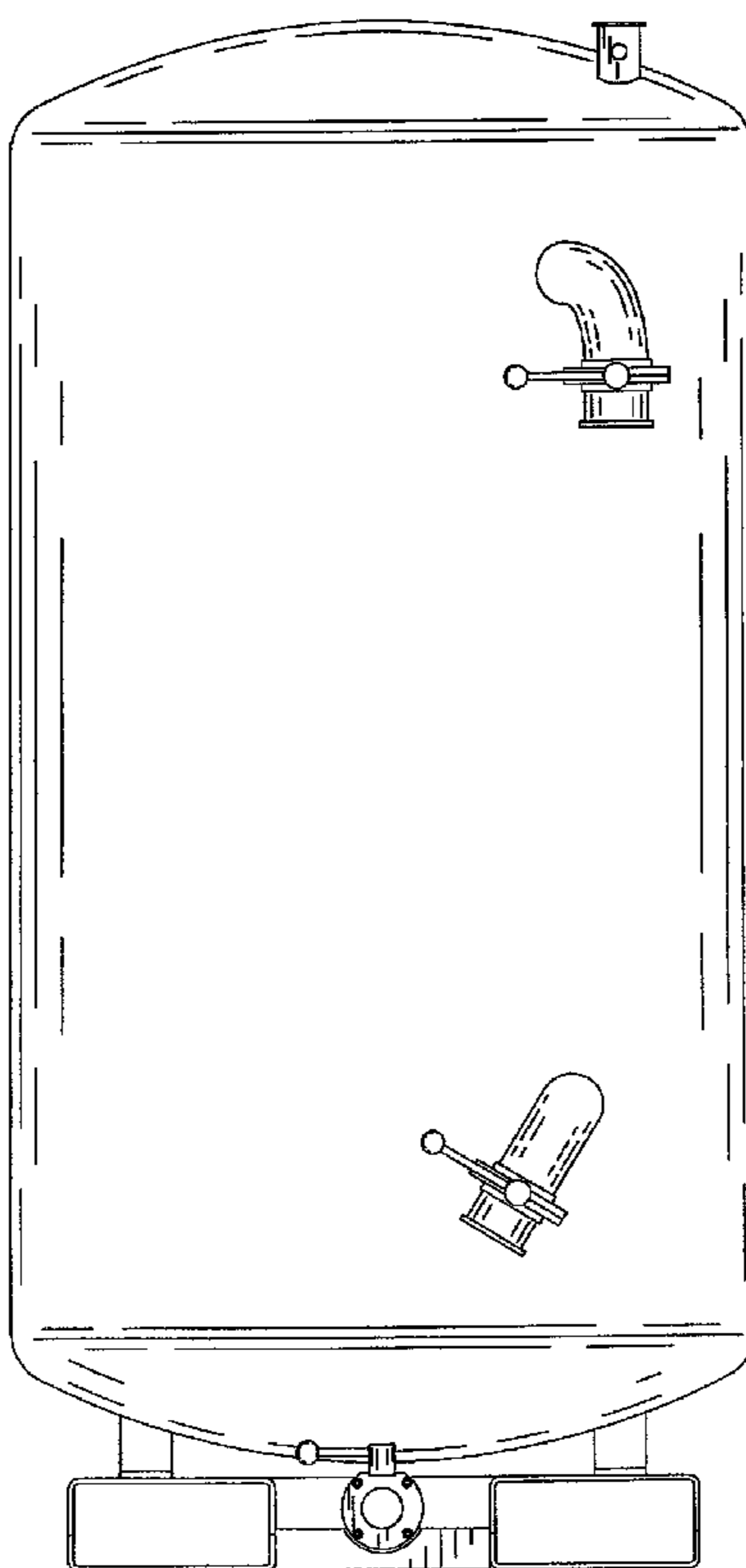

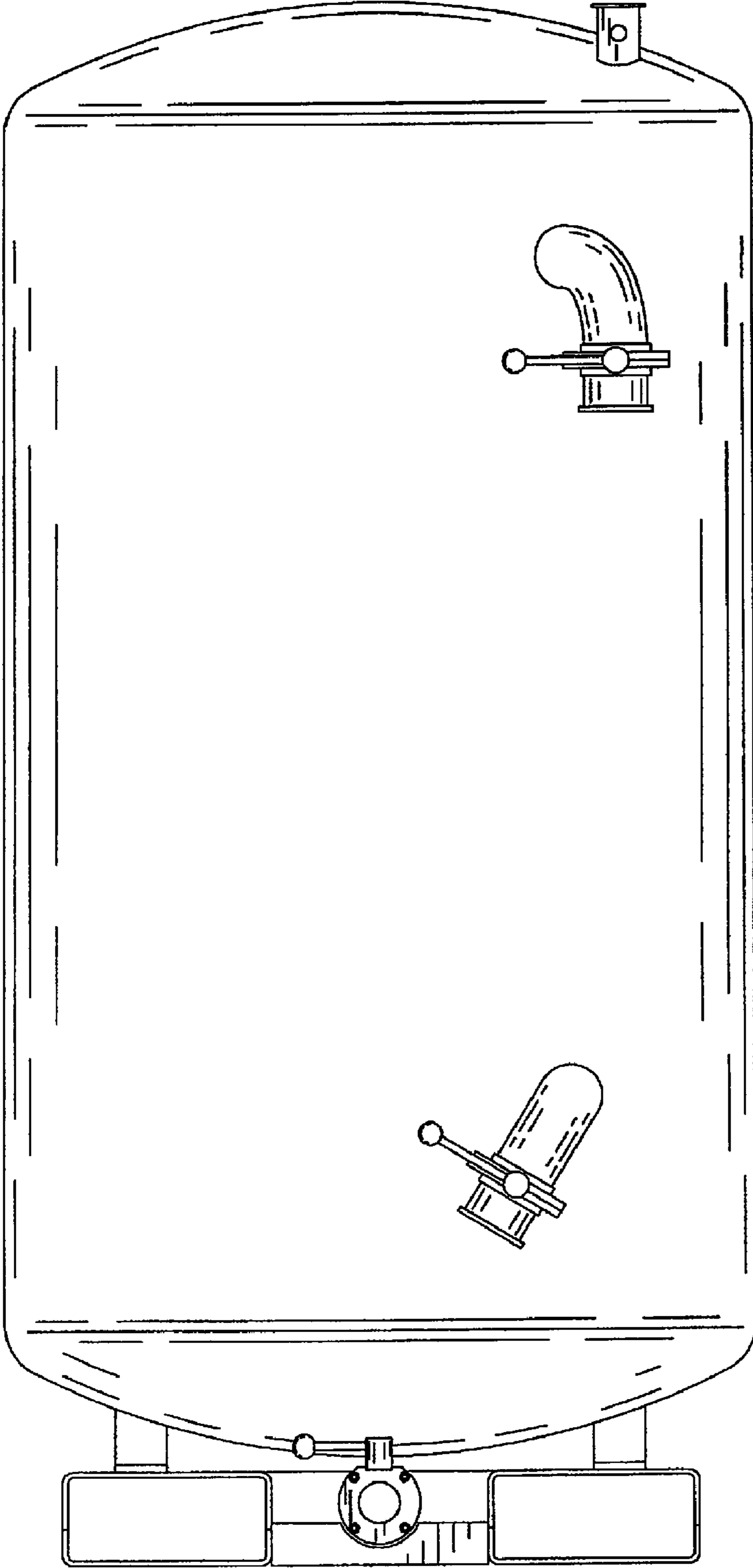

Fig. 1

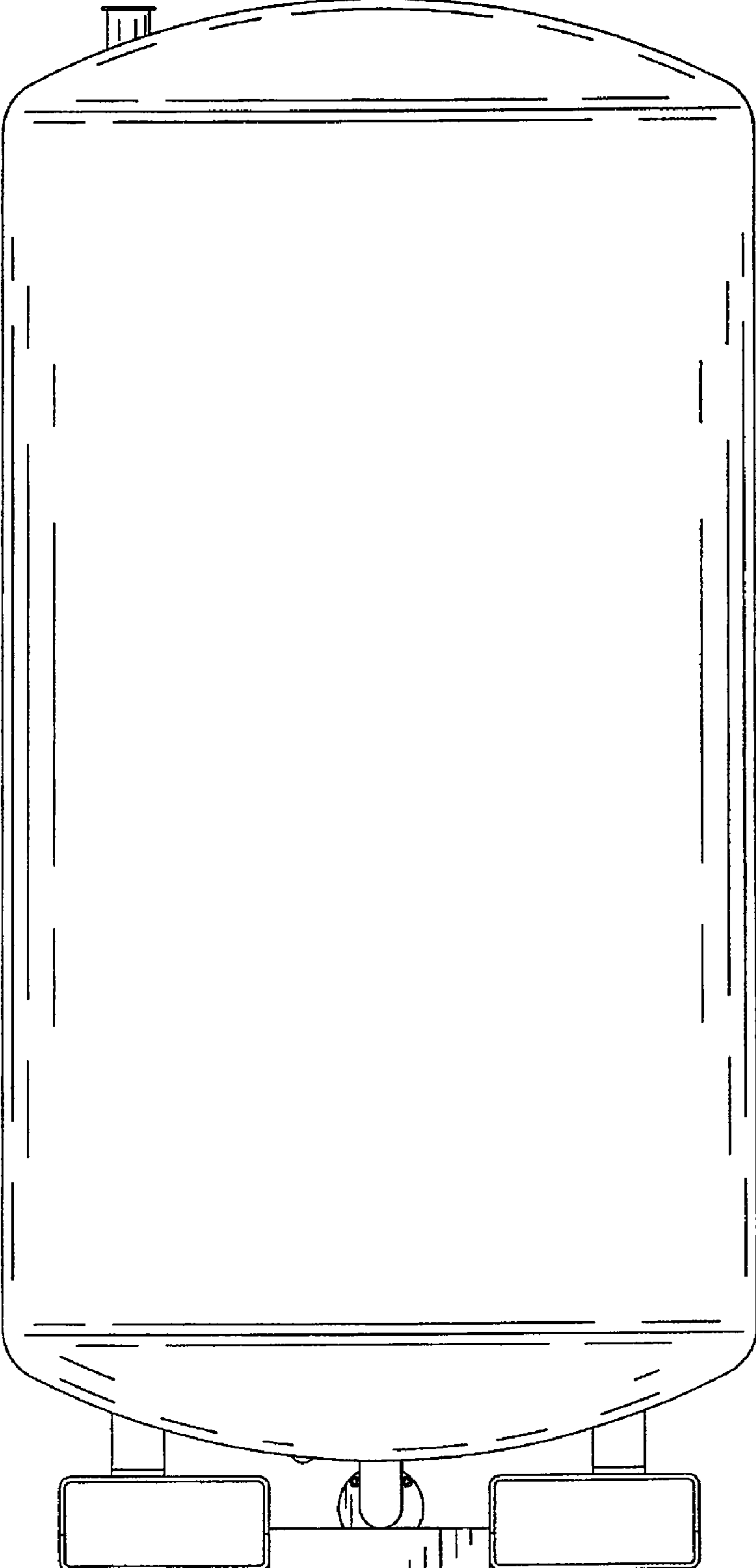

Fig. 2

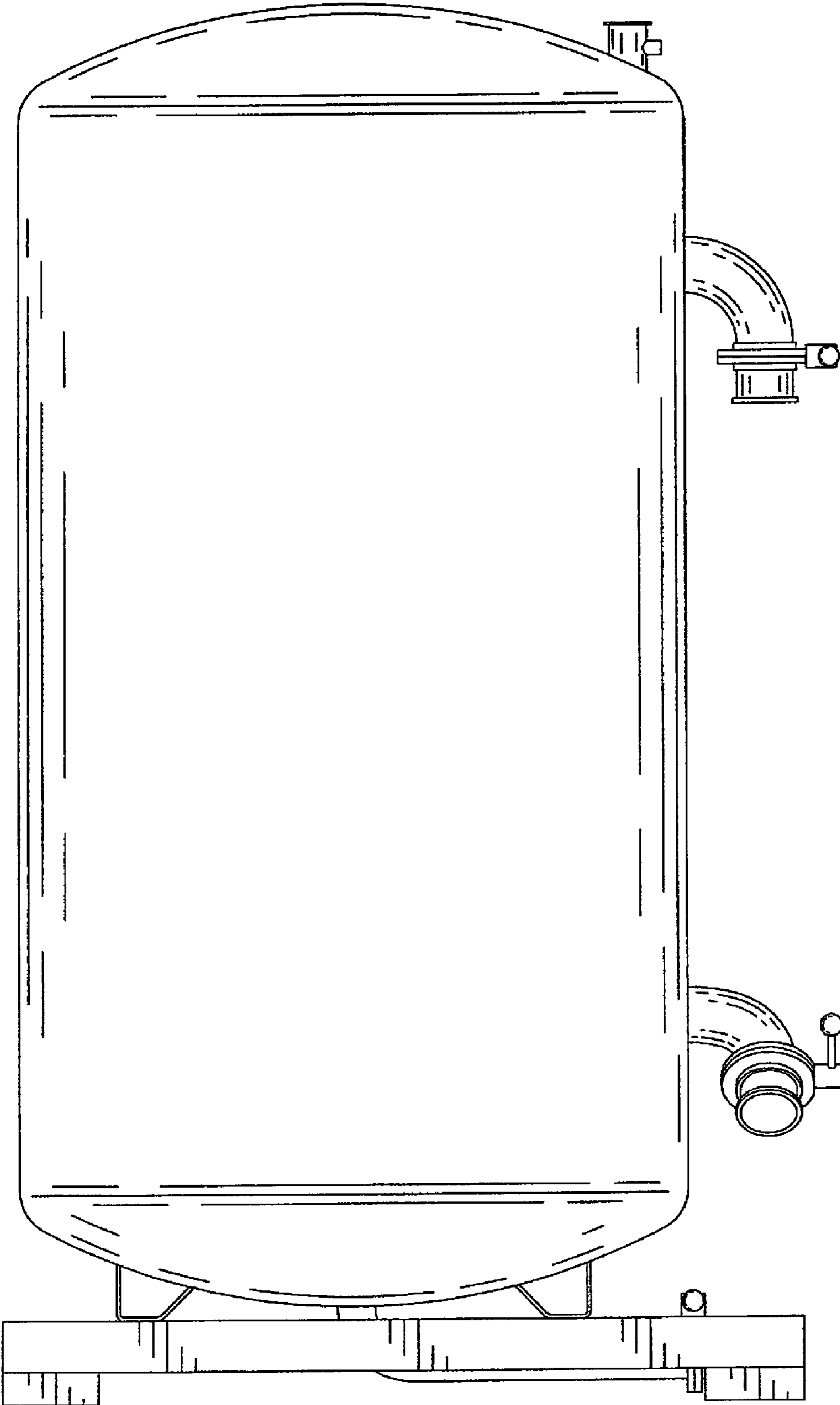

Fig. 3

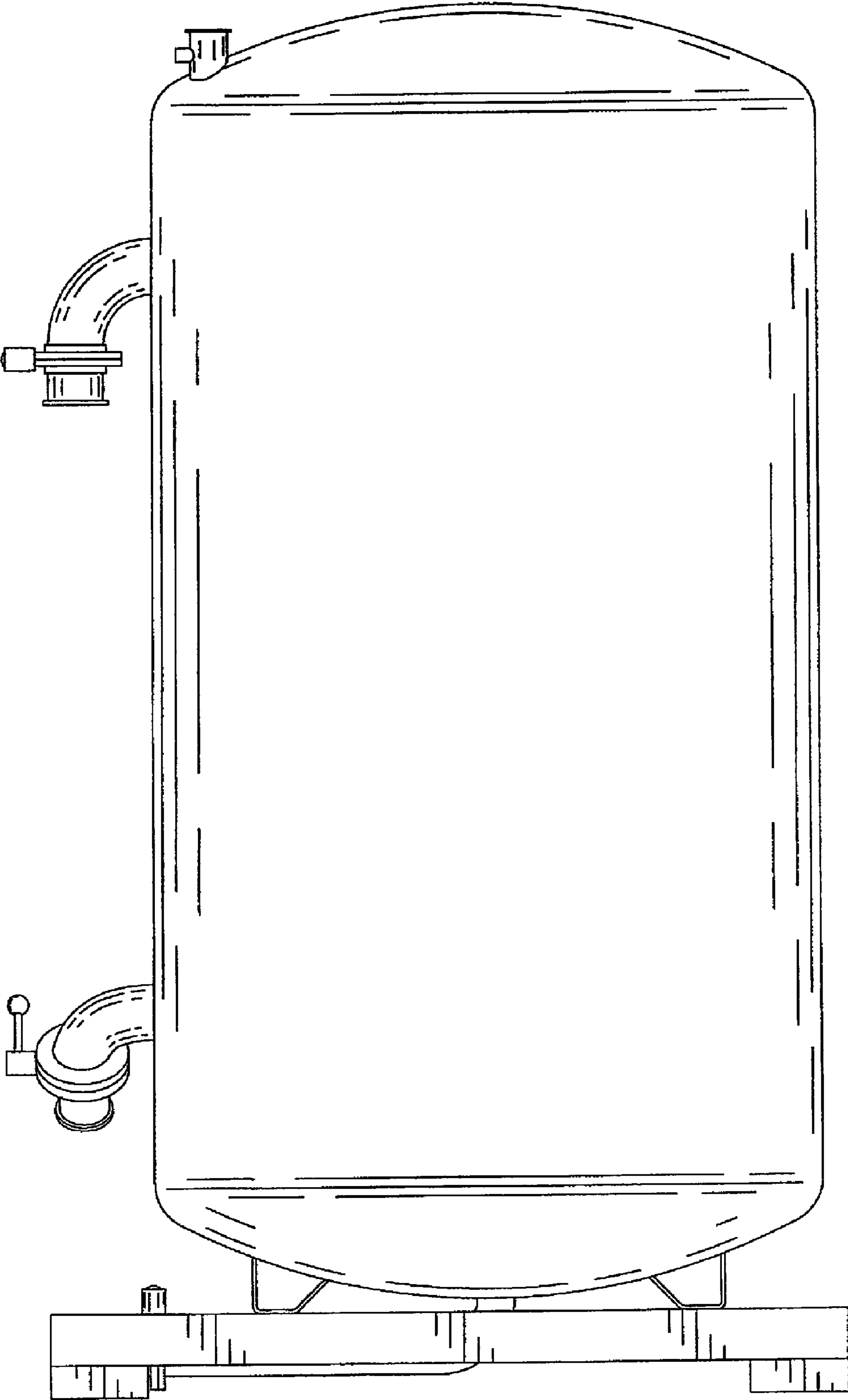

Fig. 4

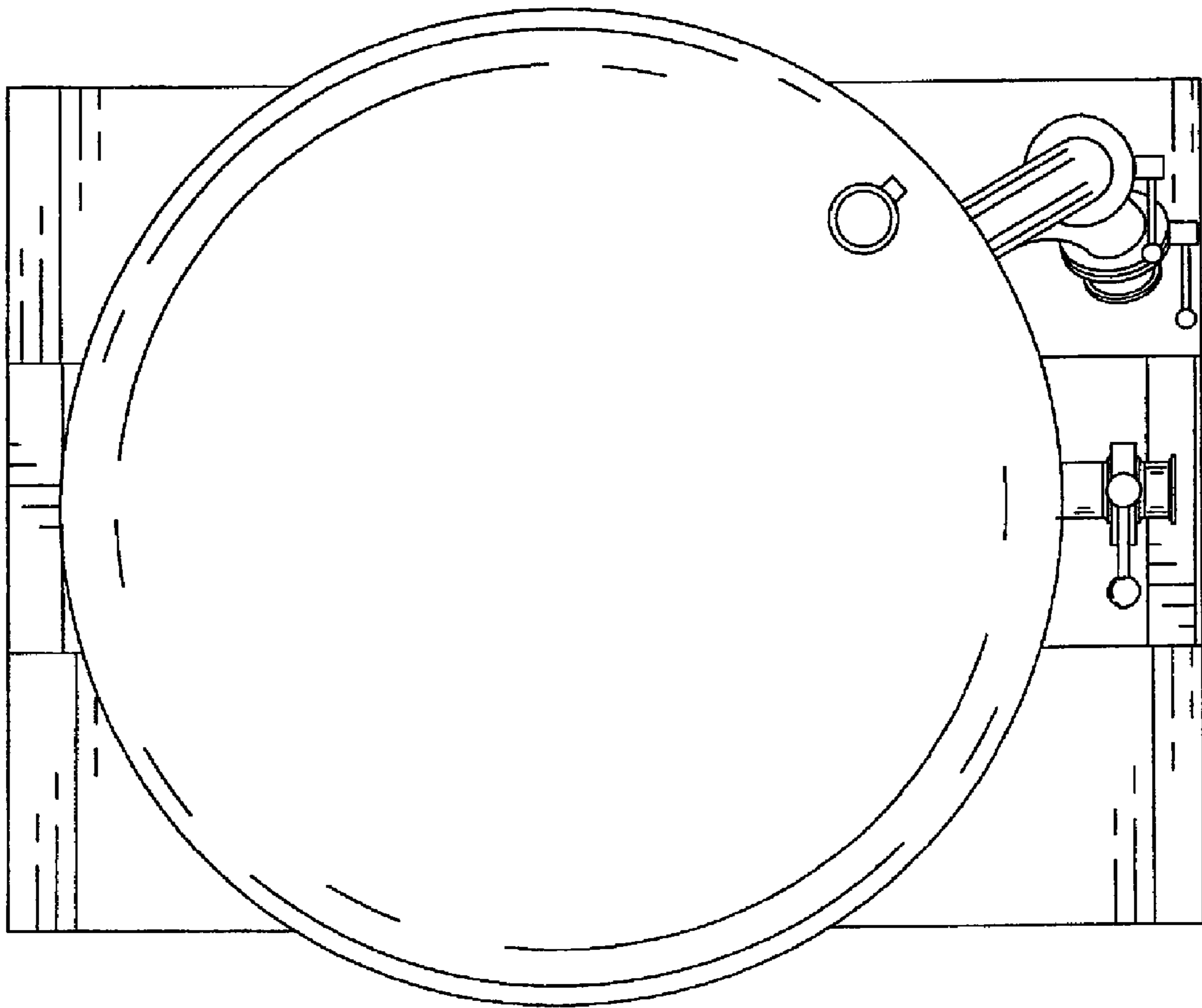

Fig. 5

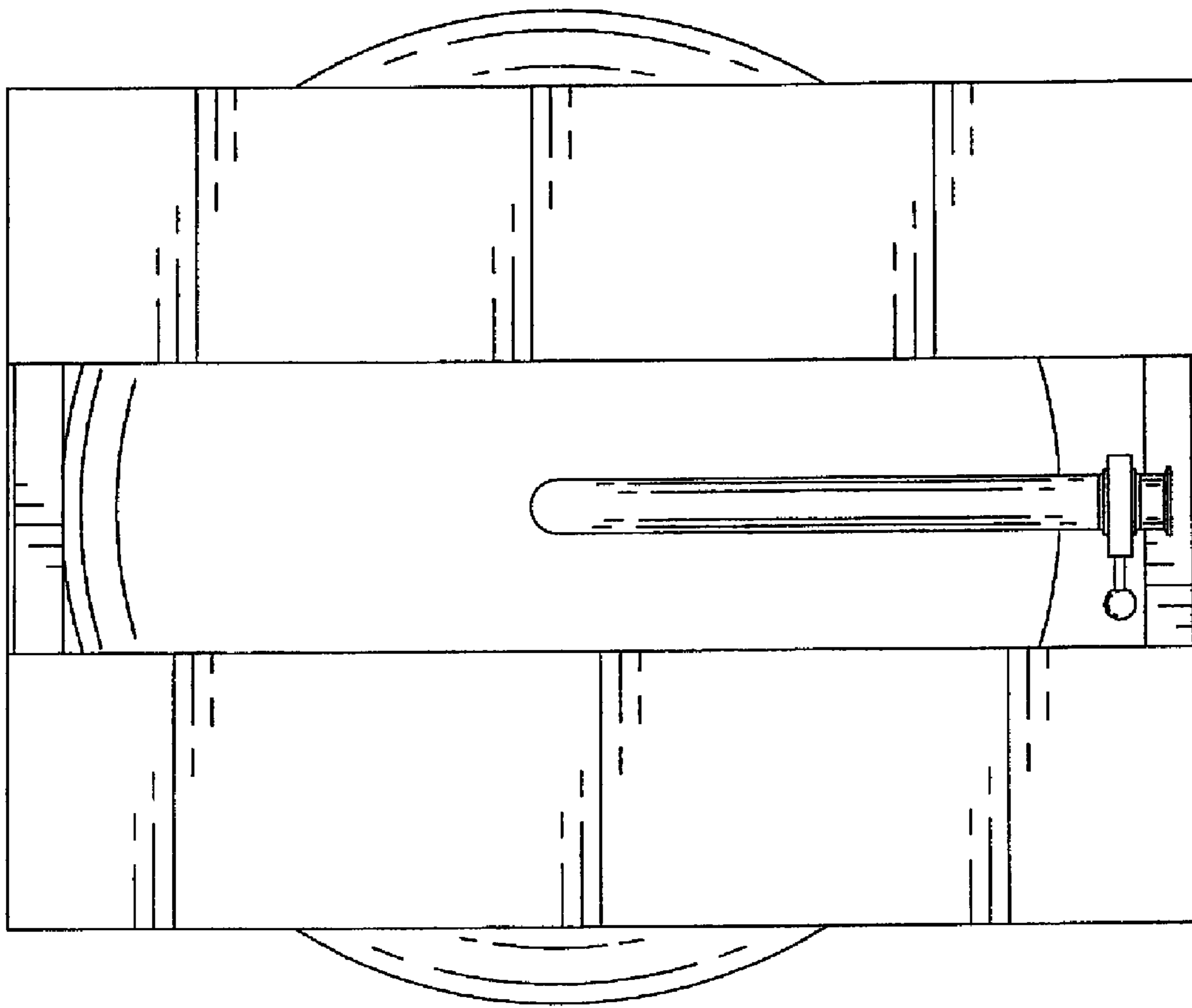

Fig. 6