

US00D626973S

(12) **United States Design Patent**
Shimozono

(10) **Patent No.:** **US D626,973 S**
(45) **Date of Patent:** **** Nov. 9, 2010**

(54) **RUBBER CRAWLER**

(75) Inventor: **Nobuo Shimozono**, Tokyo (JP)

(73) Assignee: **Bridgestone Corporation**, Tokyo (JP)

(**) Term: **14 Years**

(21) Appl. No.: **29/360,923**

(22) Filed: **May 3, 2010**

Related U.S. Application Data

(62) Division of application No. 29/343,273, filed on Sep. 10, 2009, now Pat. No. Des. 618,254.

(30) **Foreign Application Priority Data**

Mar. 31, 2009 (JP) 2009-007359
Mar. 31, 2009 (JP) 2009-007360

(51) **LOC (9) Cl.** **15-03**

(52) **U.S. Cl.** **D15/28**

(58) **Field of Classification Search** D15/22-26,
D15/28; D21/491, 495, 537, 431, 484; 152/108,
152/62, 88; 305/35, 44, 160, 185, 53, 201,
305/46, 50, 196, 198, 200, 39, 162, 187,
305/191, 189

See application file for complete search history.

(56) **References Cited**

U.S. PATENT DOCUMENTS

6,079,802 A 6/2000 Nishimura et al.
6,106,083 A 8/2000 Ono
6,176,557 B1 1/2001 Ono
D454,890 S 3/2002 Tsuru
D455,444 S 4/2002 Tsuru
6,402,268 B1 6/2002 Lussier
D472,905 S 4/2003 Feldmann
D474,205 S 5/2003 Feldmann
D484,515 S 12/2003 Nishimura
D496,051 S 9/2004 Yoshida
D514,133 S 1/2006 Fujita
D543,218 S 5/2007 Yoshida
D549,741 S 8/2007 Tateishi

D557,713 S 12/2007 Sugihara
D561,786 S 2/2008 Tateishi
D562,353 S 2/2008 Sugihara
D562,852 S 2/2008 Tateishi
D565,605 S 4/2008 Tateishi
D565,606 S 4/2008 Sugihara
D567,823 S 4/2008 Hagio
D569,393 S 5/2008 Tateishi
D575,805 S 8/2008 Sugihara
D588,169 S 3/2009 Hagio
D602,962 S 10/2009 Miyamoto et al.
D613,774 S * 4/2010 Mizusawa D15/28
D613,775 S * 4/2010 Mizusawa D15/28
D615,106 S 5/2010 Shimozono
D618,254 S * 6/2010 Shimozono D15/28
2001/0054845 A1 12/2001 Choi
2004/0066090 A1 4/2004 Akiyama et al.

(Continued)

Primary Examiner—Mark A Goodwin
(74) *Attorney, Agent, or Firm*—Sughrue Mion, PLLC

(57) **CLAIM**

The ornamental design for a rubber crawler, as shown and described.

DESCRIPTION

FIG. 1 is a perspective view of a rubber crawler according to an embodiment of the invention;

FIG. 2 is another perspective view thereof;

FIG. 3 is a front view thereof;

FIG. 4 is a rear view thereof;

FIG. 5 is a top view thereof;

FIG. 6 is a left side view thereof; and,

FIG. 7 is a cross-sectional view taken along line 7—7 in FIG. 5.

Broken lines in the drawing figures are intended to show environmental structure only, and form no part of the claimed design.

1 Claim, 6 Drawing Sheets

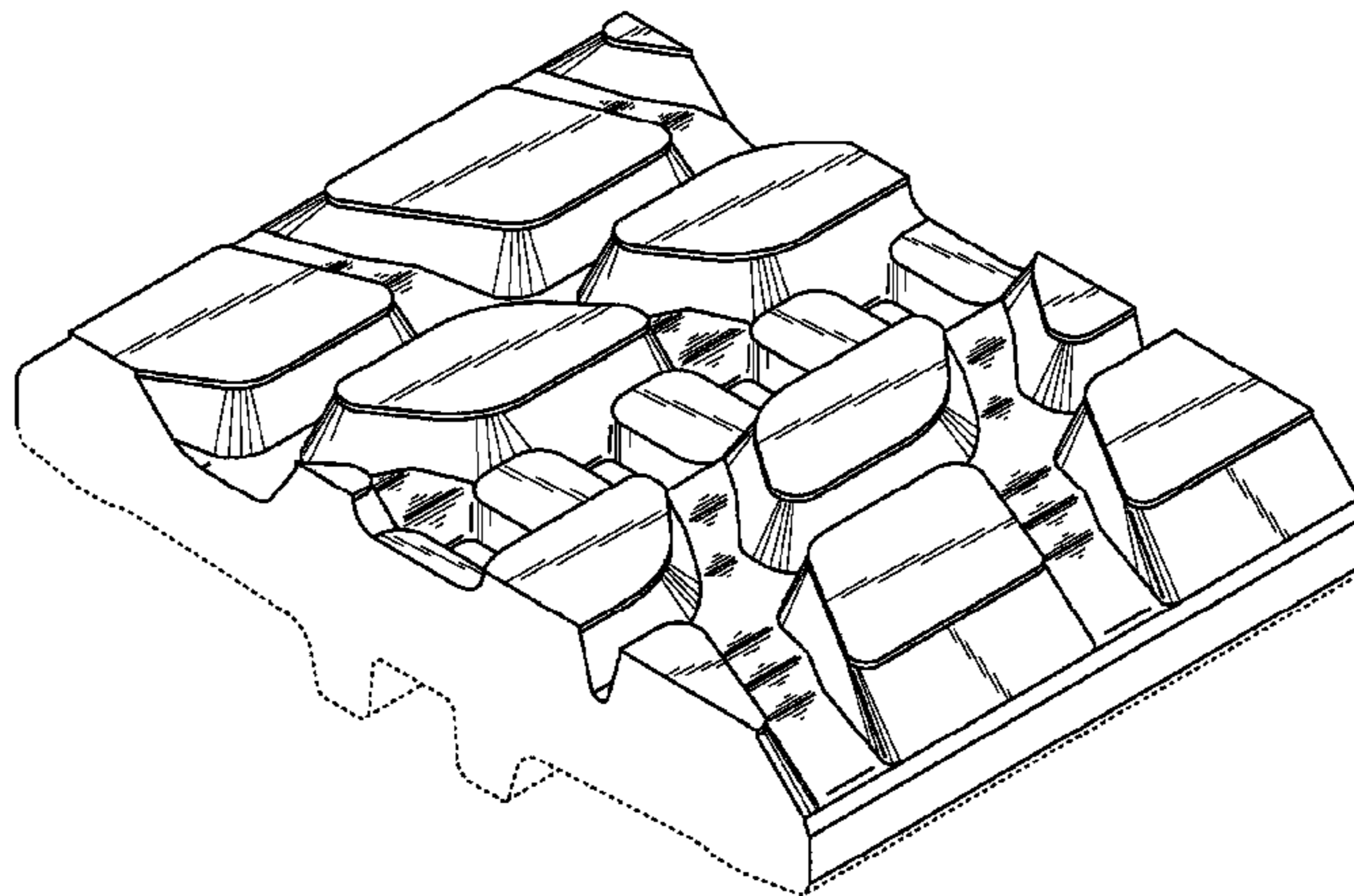

US D626,973 S

Page 2

U.S. PATENT DOCUMENTS

2004/0130212	A1	7/2004	Ishibashi	2005/0252697	A1	11/2005	Ueno
2005/0116540	A1	6/2005	Katoh et al.	2006/0061212	A1	3/2006	Uchiyama
2005/0168069	A1	8/2005	Ueno	2008/0007118	A1	1/2008	Fujita
2005/0173983	A1	8/2005	Nishimura	2009/0079260	A1	3/2009	Song
				2009/0102283	A1	4/2009	Choi

* cited by examiner

FIG. 1

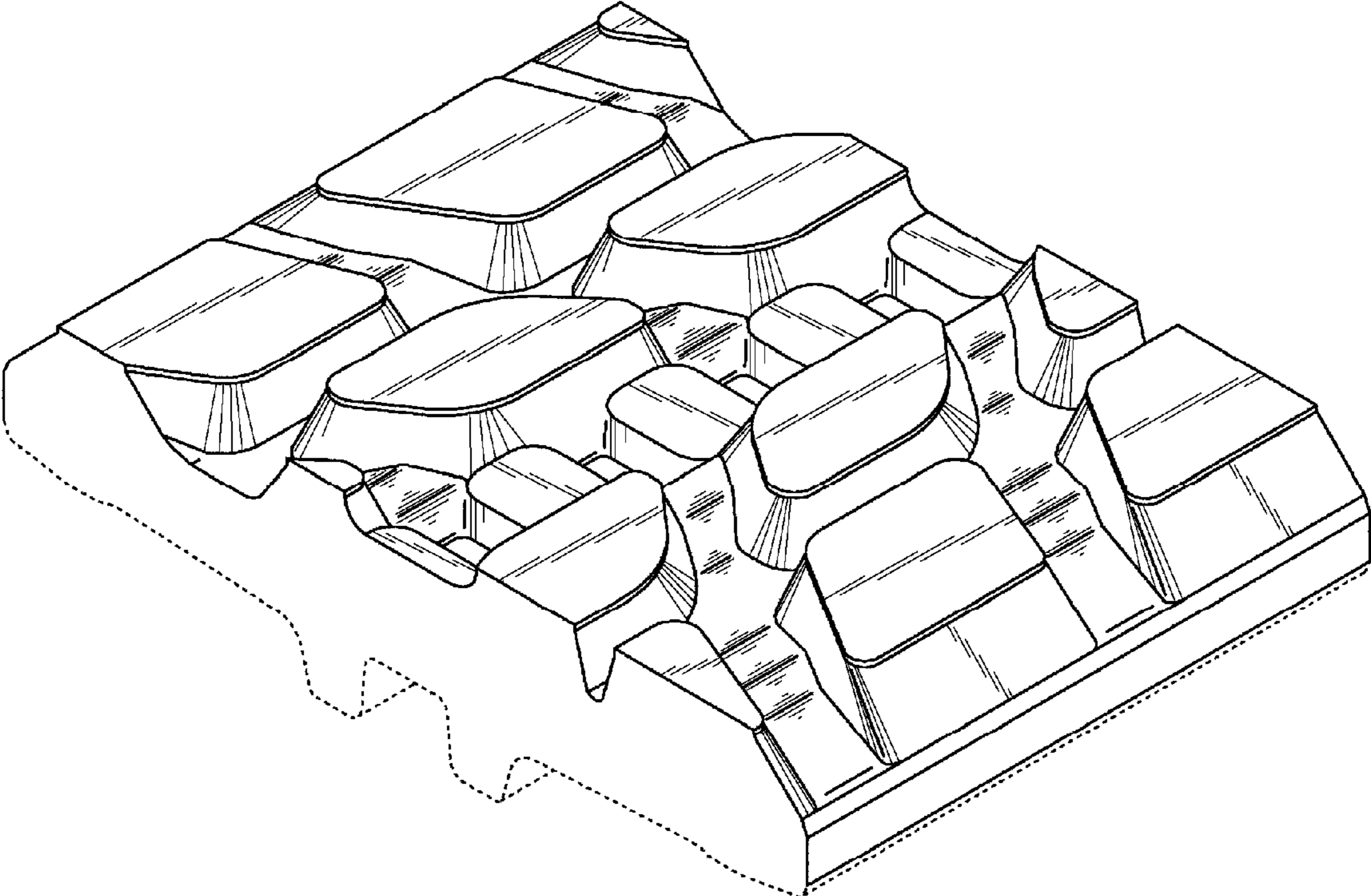

FIG. 2

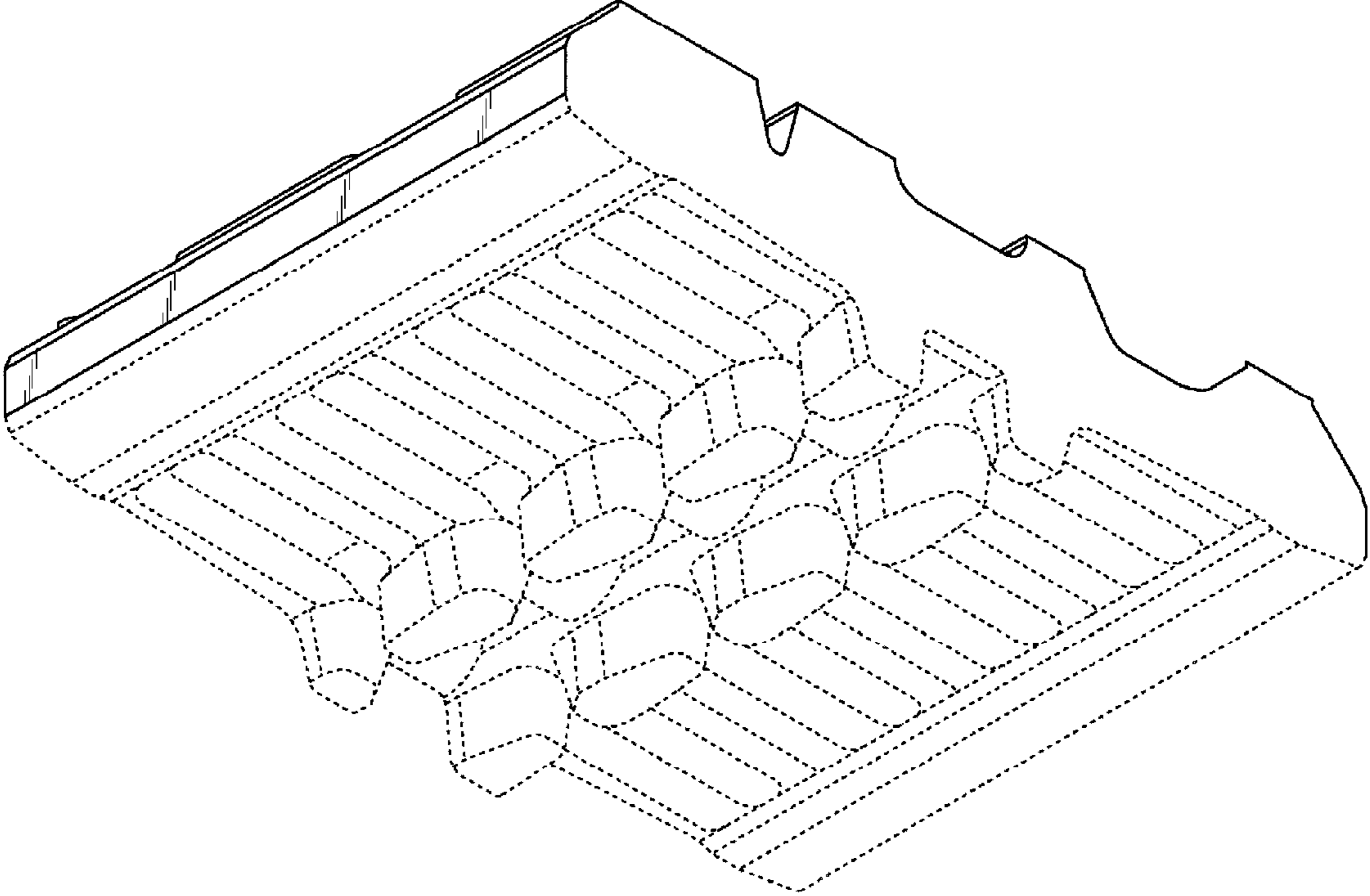

FIG. 3

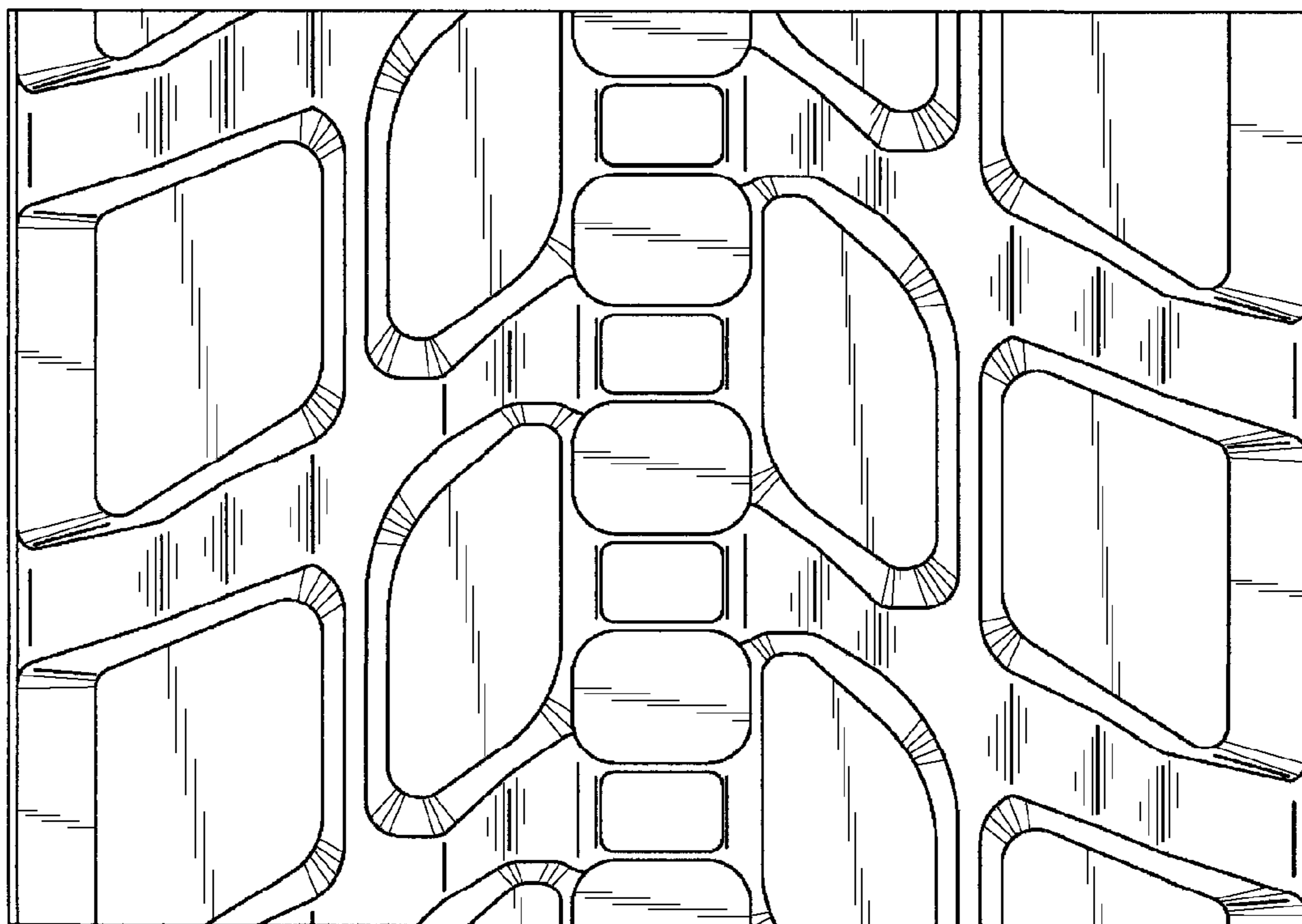

FIG. 4

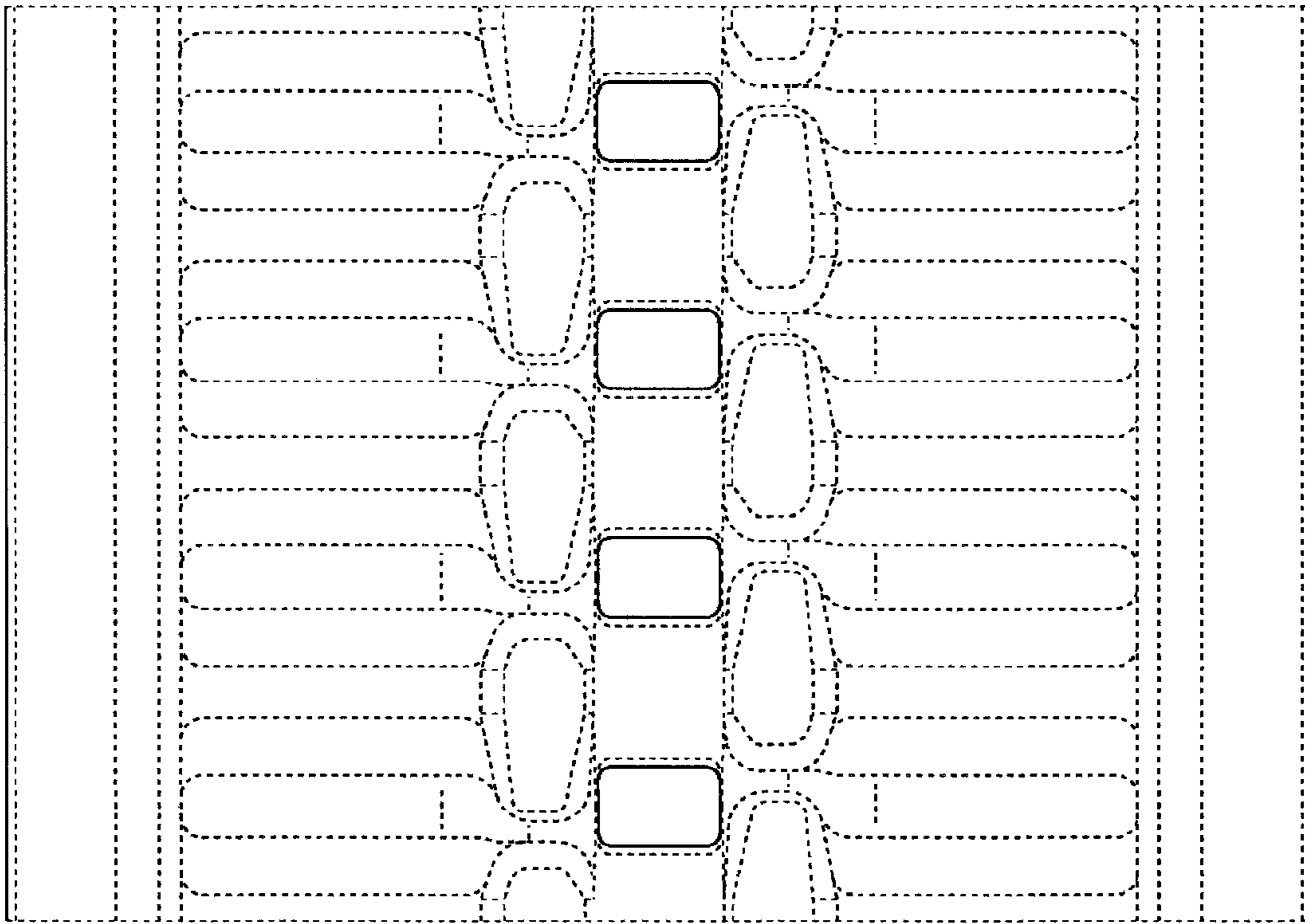

FIG. 5

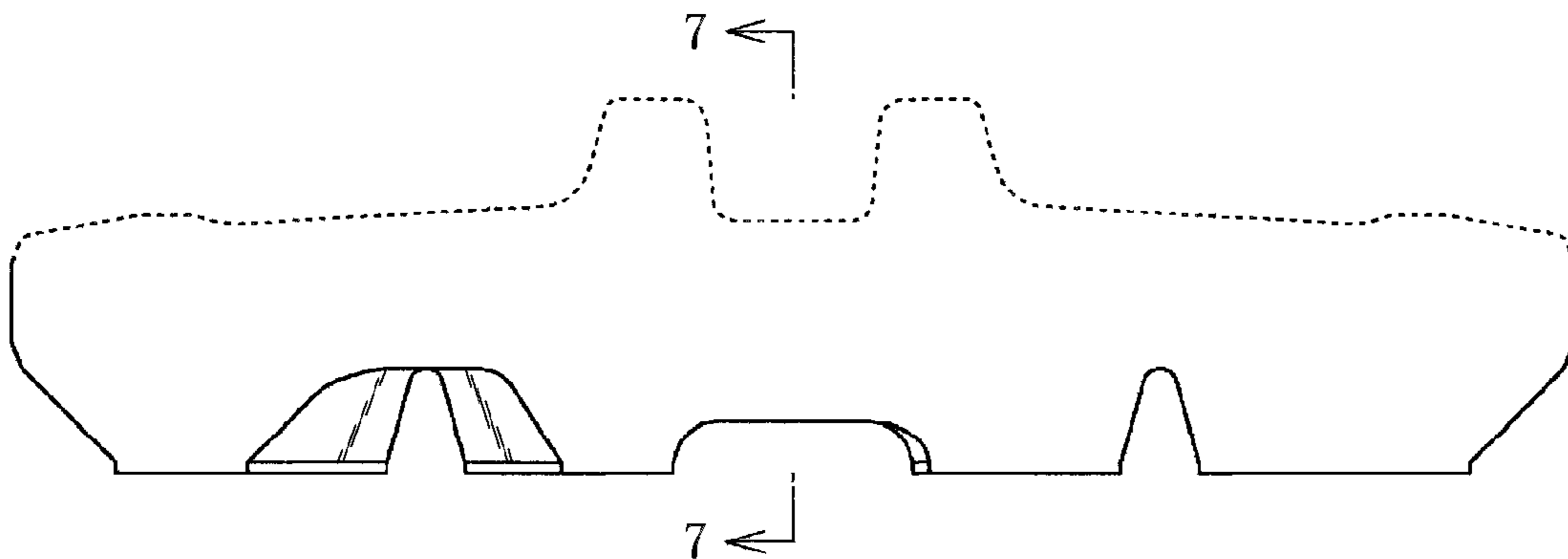

FIG. 6

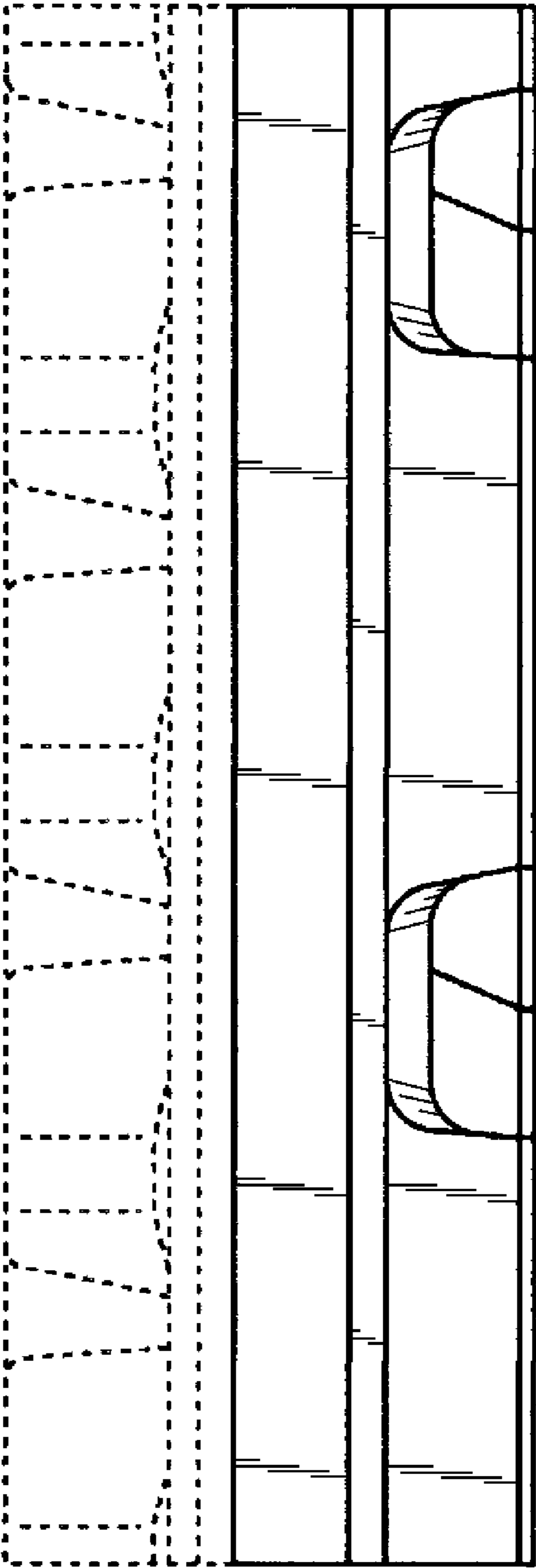

FIG. 7

