



US00D626945S

(12) **United States Design Patent**  
**Chen**

(10) **Patent No.:** **US D626,945 S**

(45) **Date of Patent:** **\*\* Nov. 9, 2010**

(54) **SPEAKER**

D529,898 S \* 10/2006 Kuribayashi et al. .... D14/215  
D556,738 S \* 12/2007 Yao ..... D14/216

(75) Inventor: **Hwang-Miaw Chen**, Taipei Hsien (TW)

\* cited by examiner

(73) Assignee: **Foxconn Technology Co., Ltd.**,  
Tu-Cheng, Taipei Hsien (TW)

*Primary Examiner*—Nanda Bondade

(74) *Attorney, Agent, or Firm*—Frank R. Niranjan

(\*\*) Term: **14 Years**

(57) **CLAIM**

(21) Appl. No.: **29/353,023**

The ornamental design for a speaker, as shown and described.

(22) Filed: **Dec. 30, 2009**

**DESCRIPTION**

(51) **LOC (9) Cl.** ..... **14-01**

(52) **U.S. Cl.** ..... **D14/222**

(58) **Field of Classification Search** ..... D14/204,  
D14/210–216, 221–222, 172; 181/143–144,  
181/147–148, 150–153, 157, 198–199; 381/300–303,  
381/306, 332–333, 336, 345, 361–364, 386–388  
See application file for complete search history.

FIG. 1 is a perspective view of a speaker of my new design;

FIG. 2 is a front elevational view thereof;

FIG. 3 is a rear elevational view thereof;

FIG. 4 is a left side elevational view thereof;

FIG. 5 is a right side elevational view thereof;

FIG. 6 is a top plan view thereof; and,

FIG. 7 is a bottom plan view thereof.

The broken lines shown in the figures are included for the purpose of illustrating portions of the speaker that form no part of the claimed design.

(56) **References Cited**

**U.S. PATENT DOCUMENTS**

4,965,837 A \* 10/1990 Murayama et al. .... 381/186  
D349,499 S \* 8/1994 Collins ..... D14/216  
D472,545 S \* 4/2003 Iijima et al. .... D14/219  
D493,445 S \* 7/2004 Iijima et al. .... D14/216

**1 Claim, 7 Drawing Sheets**

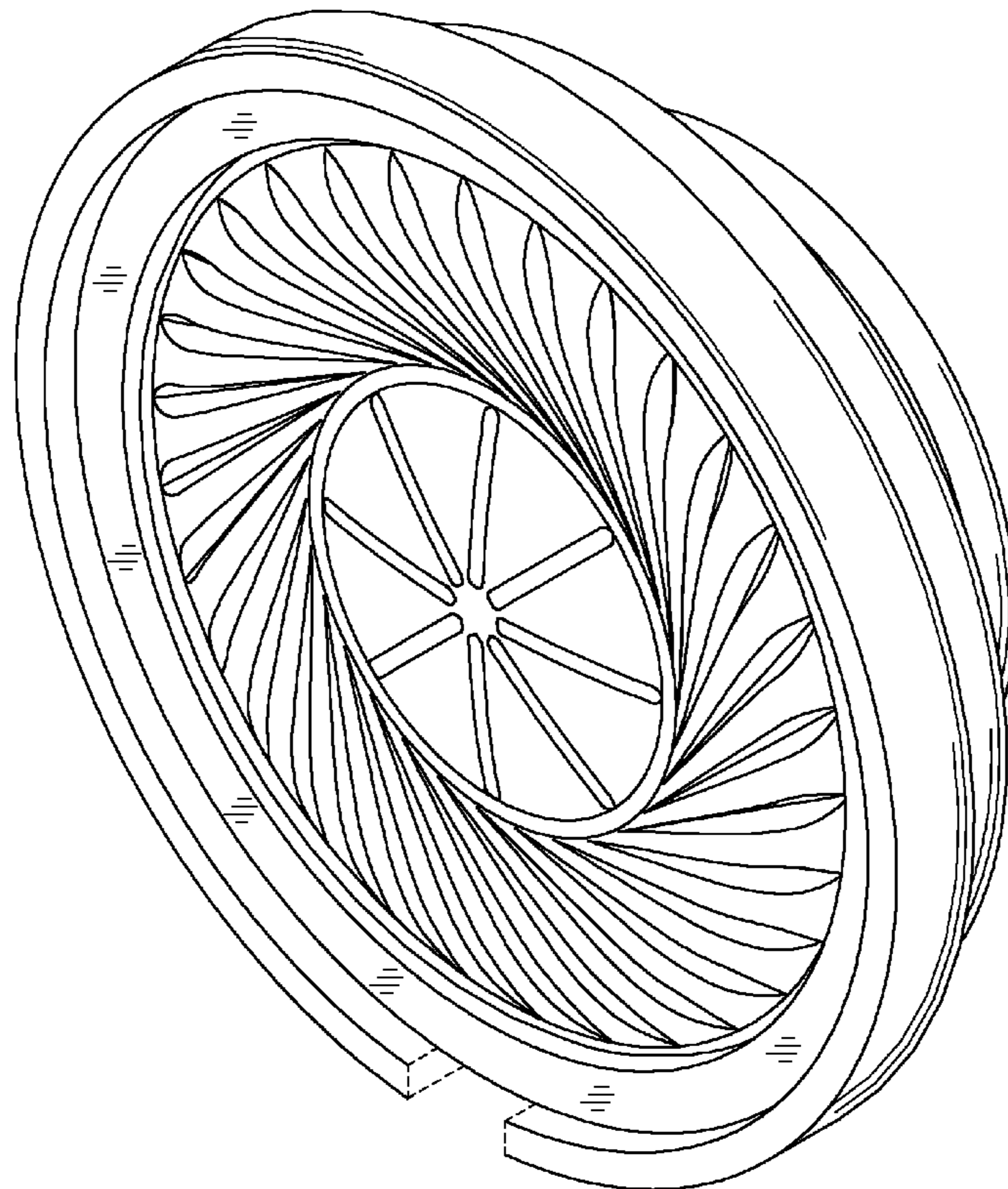

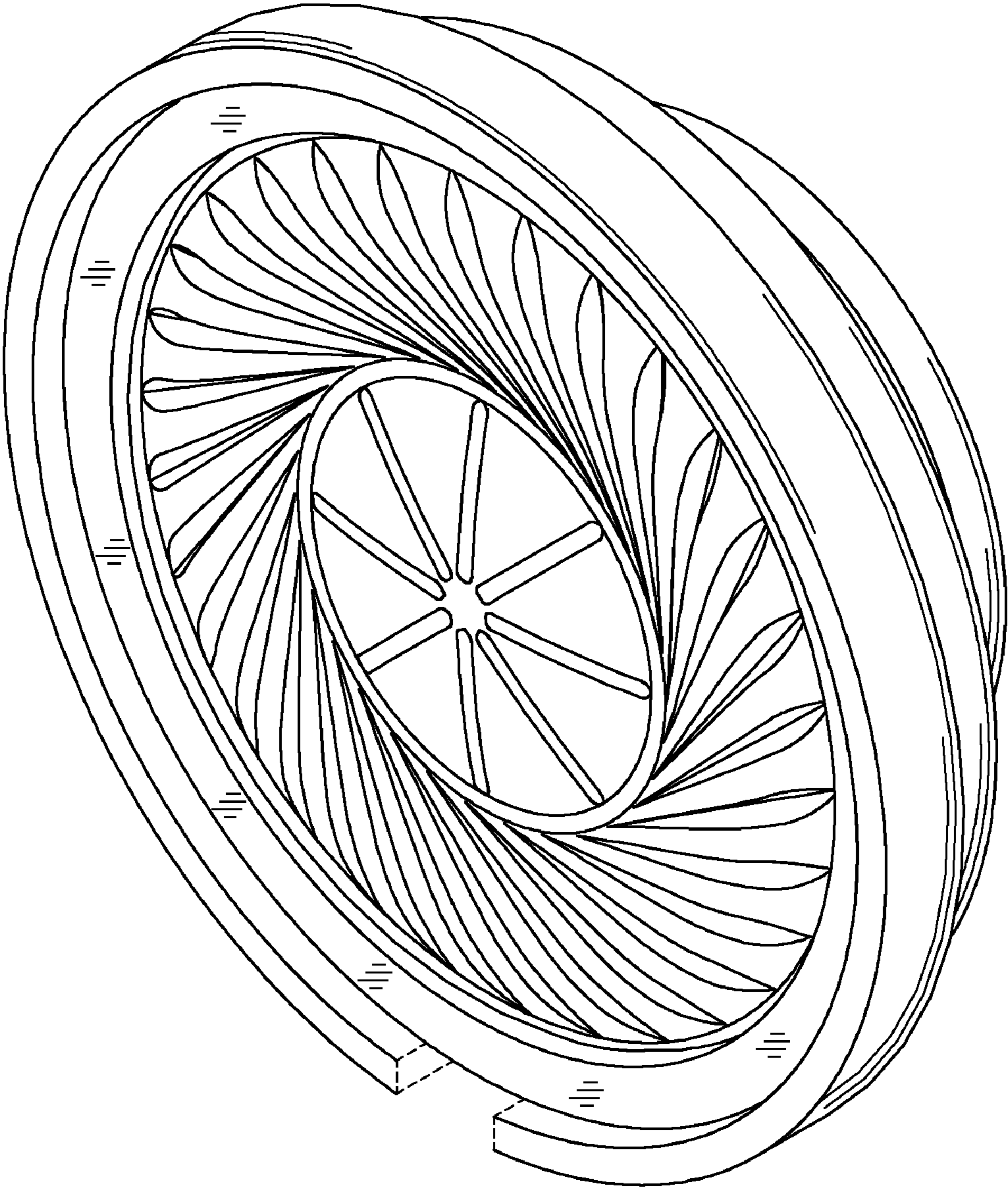

FIG. 1



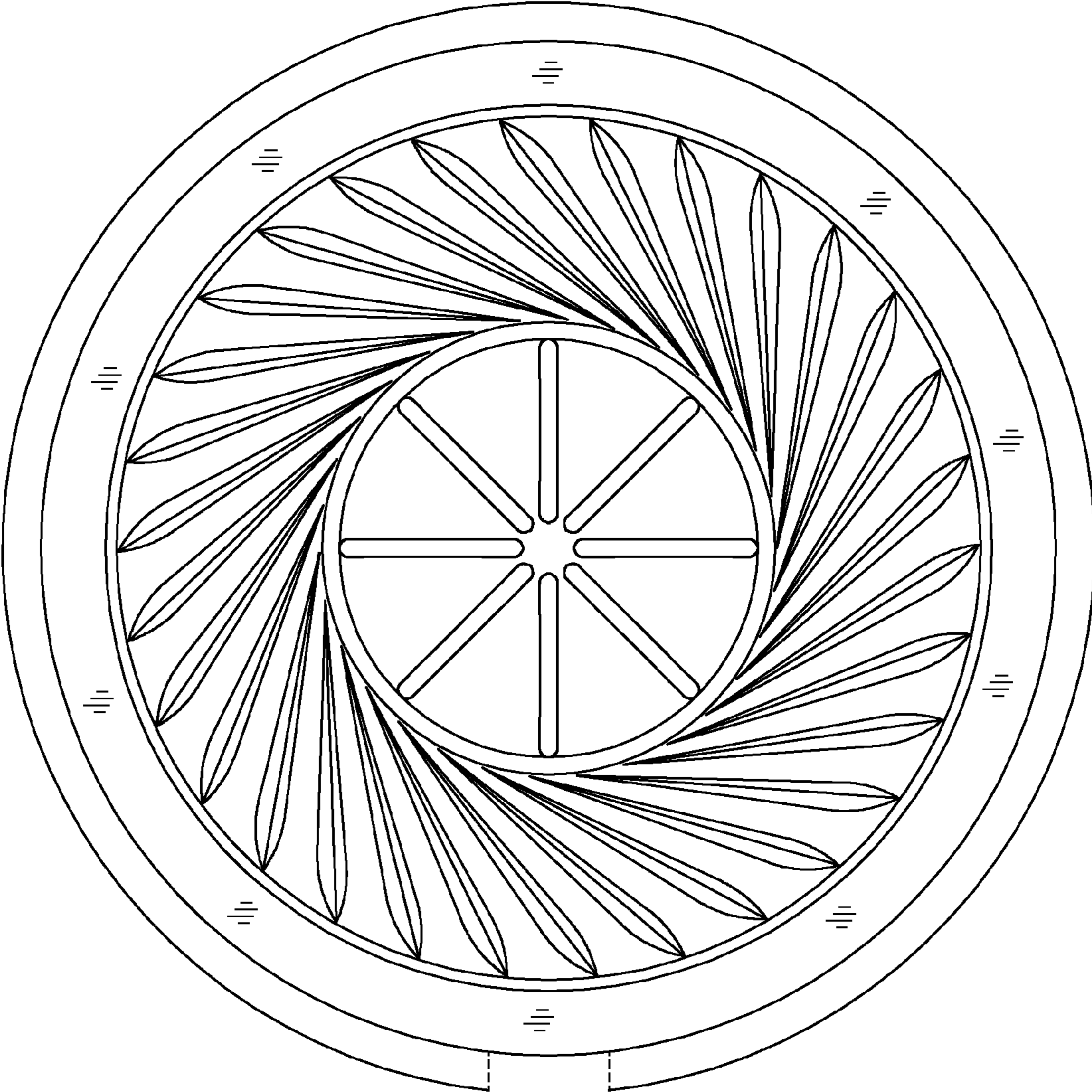

FIG. 2

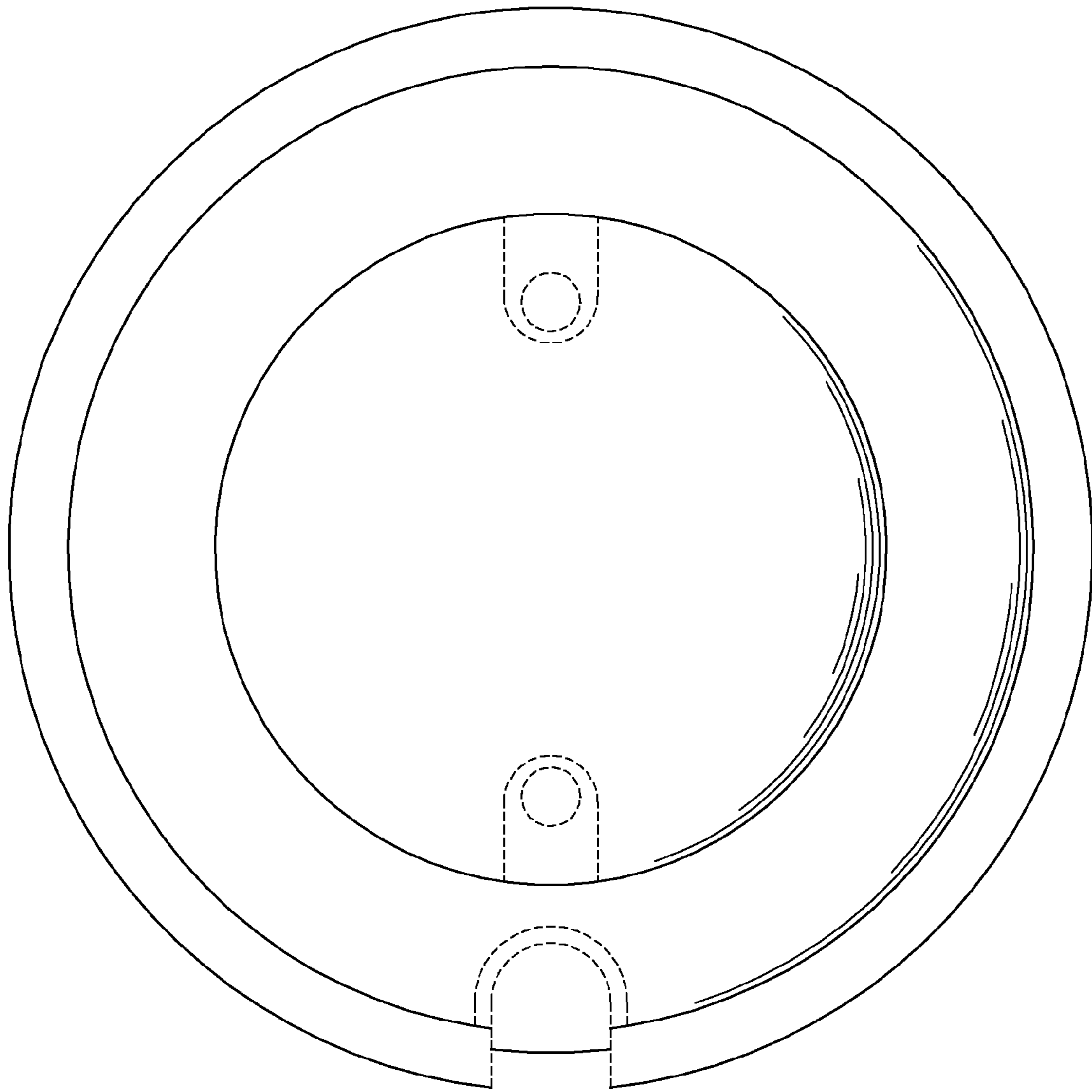

FIG. 3

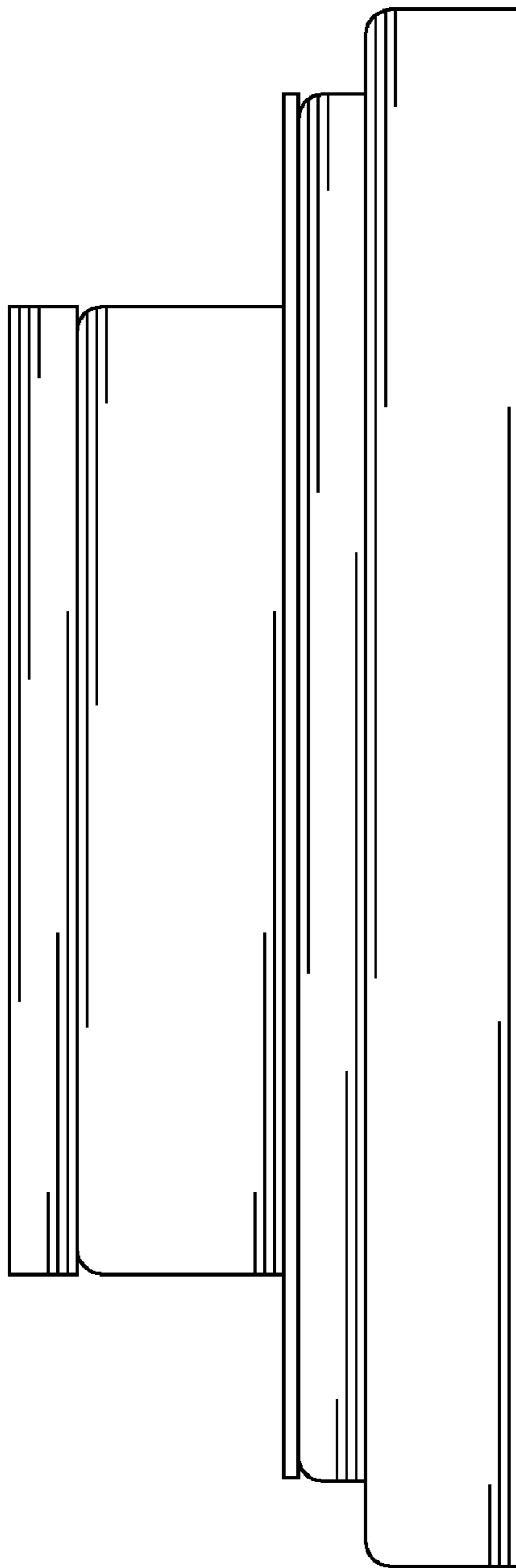

FIG. 4

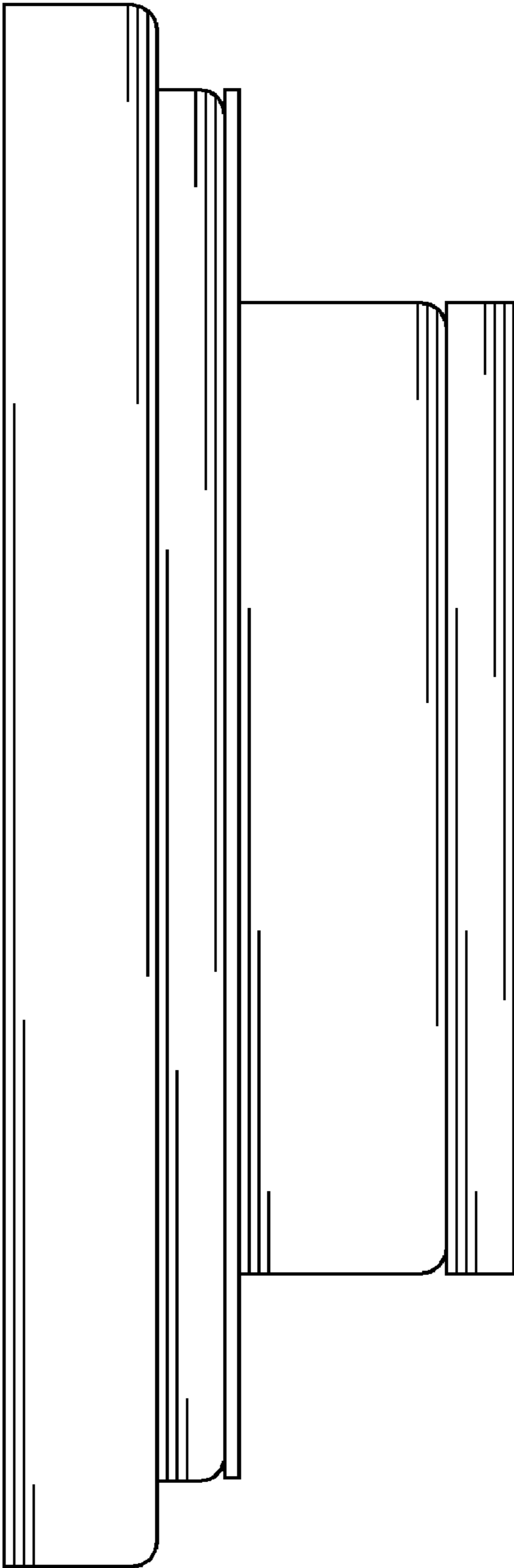

FIG. 5

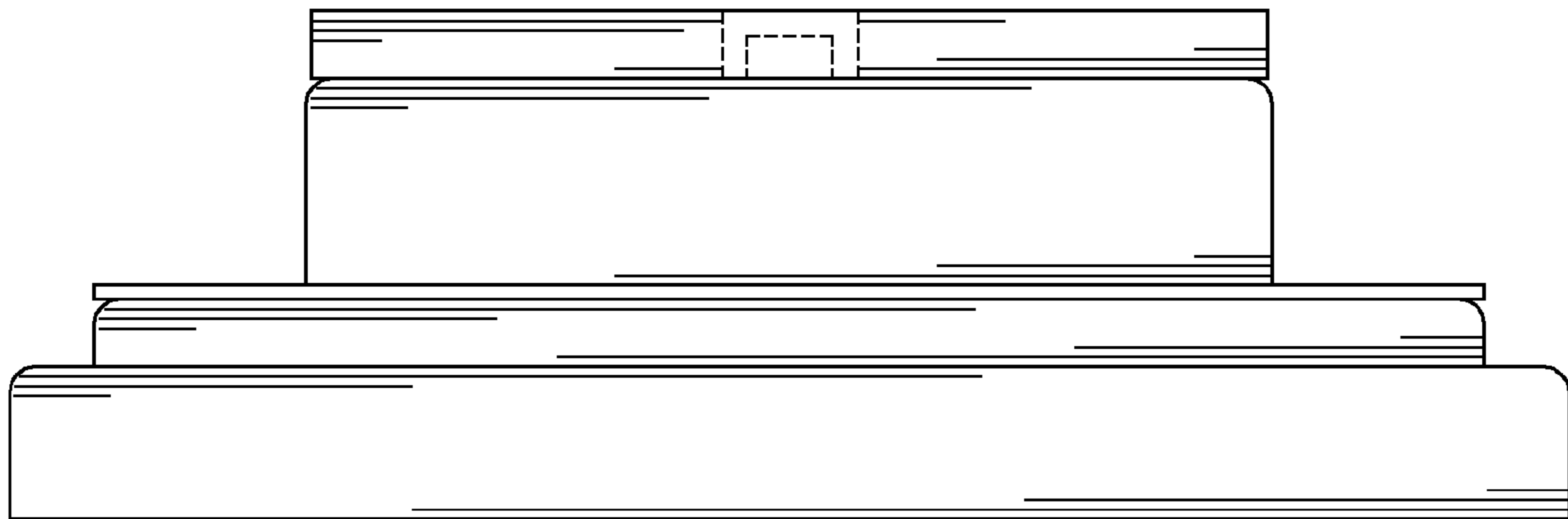

FIG. 6

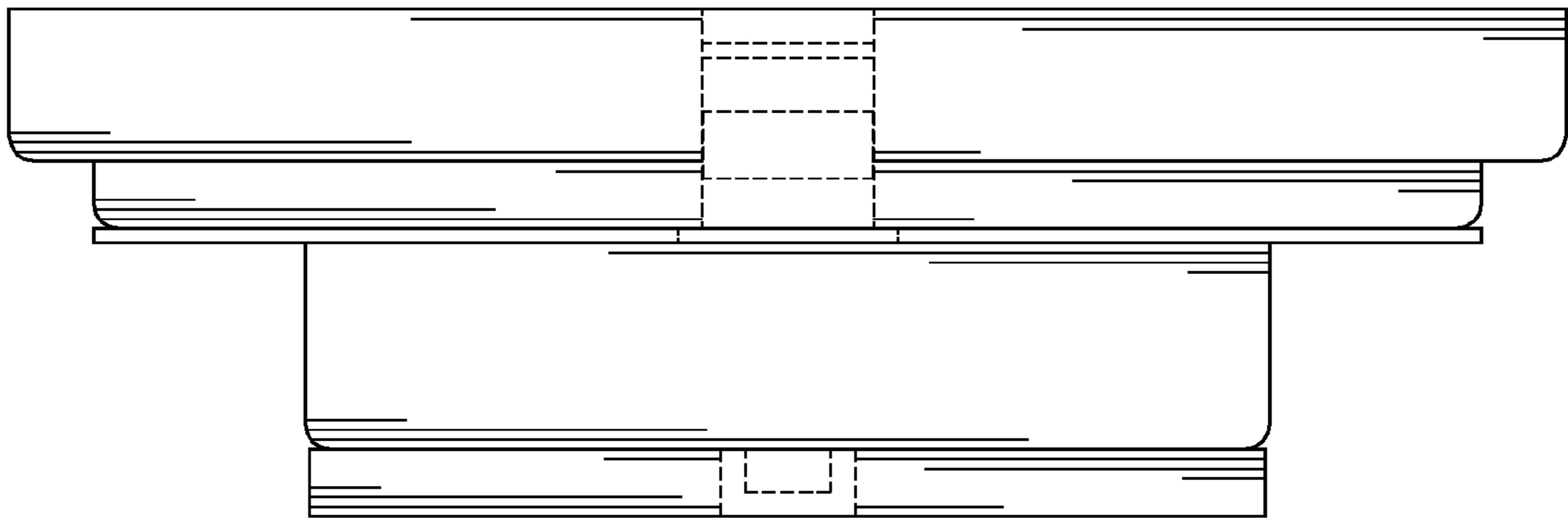

FIG. 7