



US00D626912S

(12) **United States Design Patent**
Fujita et al.

(10) **Patent No.:** **US D626,912 S**
(45) **Date of Patent:** **** *Nov. 9, 2010**

(54) **TREAD PORTION OF AN AUTOMOBILE TIRE**

(75) Inventors: **Shungo Fujita**, Tokyo (JP); **Yoshitaka Tanaka**, Tokyo (JP)

(73) Assignee: **Bridgestone Corporation**, Tokyo (JP)

(*) Notice: This patent is subject to a terminal disclaimer.

(**) Term: **14 Years**

(21) Appl. No.: **29/330,123**

(22) Filed: **Dec. 30, 2008**

(51) **LOC (9) Cl.** **12-15**

(52) **U.S. Cl.** **D12/587**

(58) **Field of Classification Search** D12/568-603;
152/209.1, 209.5, 209.8, 209.12, 209.18,
152/209.21, 209.9

See application file for complete search history.

(56) **References Cited**

U.S. PATENT DOCUMENTS

D533,498 S * 12/2006 Scheuren et al. D12/553
D586,730 S * 2/2009 Scheuren et al. D12/553
D601,085 S * 9/2009 Janesh et al. D12/600

FOREIGN PATENT DOCUMENTS

JP 1137588 S 4/2002

JP 1155506 S 10/2002
JP 1177889 S 6/2003
JP 1274535 S 6/2006
JP 1314256 S 11/2007
JP 1350911 S 7/2009

* cited by examiner

Primary Examiner—Caron Veynar

Assistant Examiner—George D Kirschbaum

(74) *Attorney, Agent, or Firm*—Sughrue Mion, PLLC

(57) **CLAIM**

The ornamental design for a tread portion of an automobile tire, as shown and described.

DESCRIPTION

FIG. 1 is a perspective view of a tread portion of an automobile tire;

FIG. 2 is a front view thereof;

FIG. 3 is a left side view thereof; and,

FIG. 4 is a fragmentary enlarged view showing the details of the tread portion thereof.

Dashed lines in the figures show environmental structure only, and form no part of the claimed design.

1 Claim, 4 Drawing Sheets

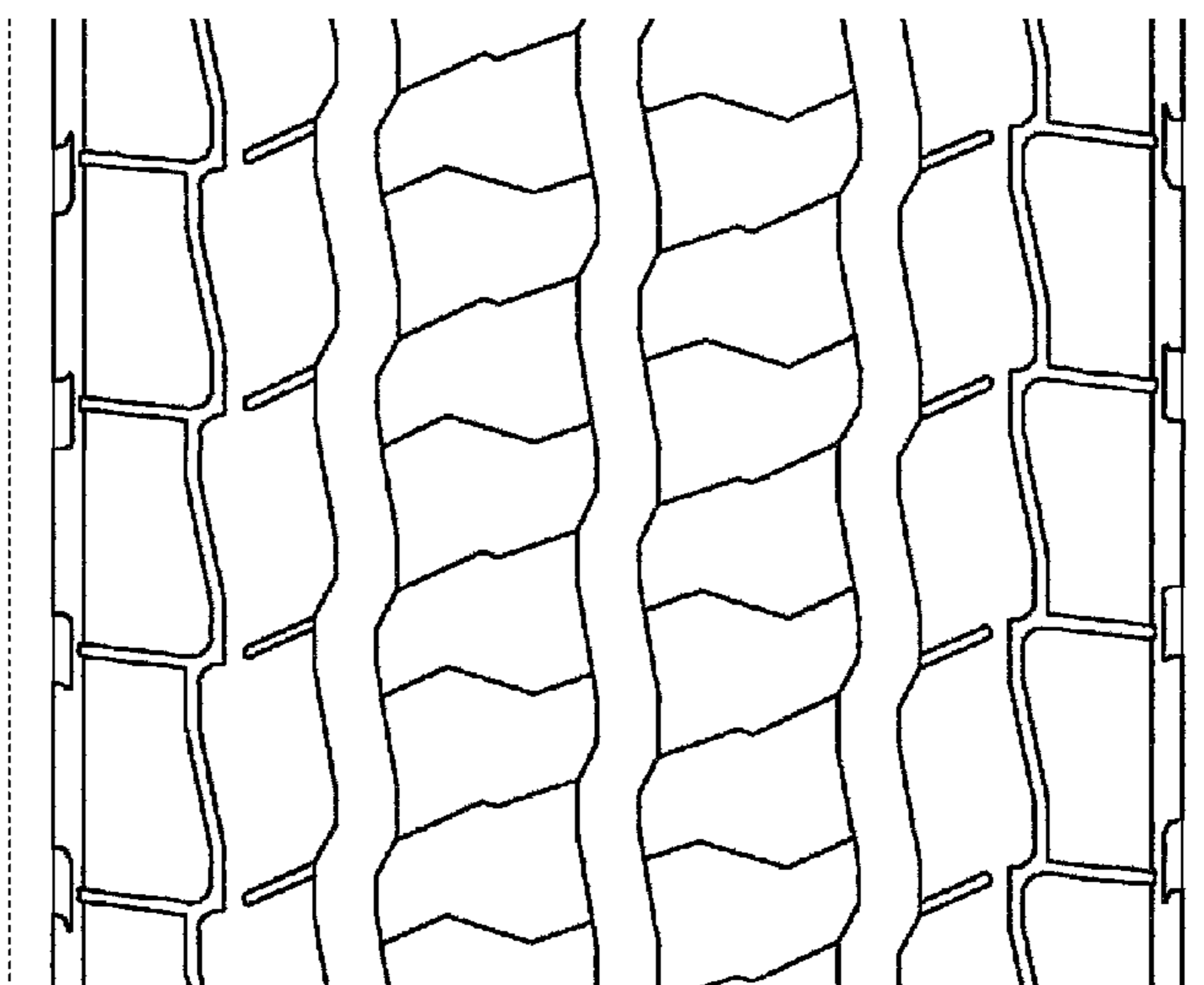
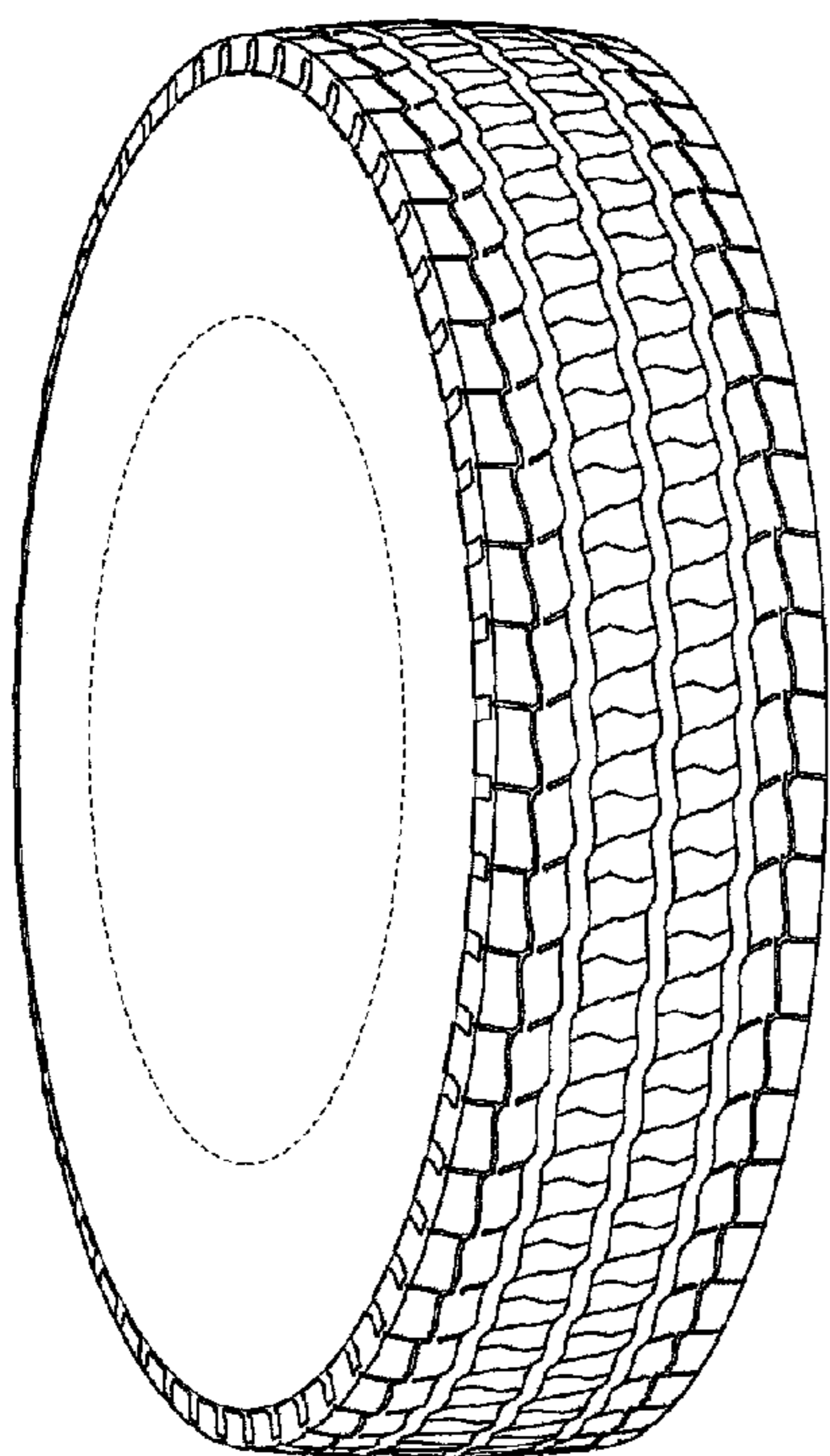

FIG. 1

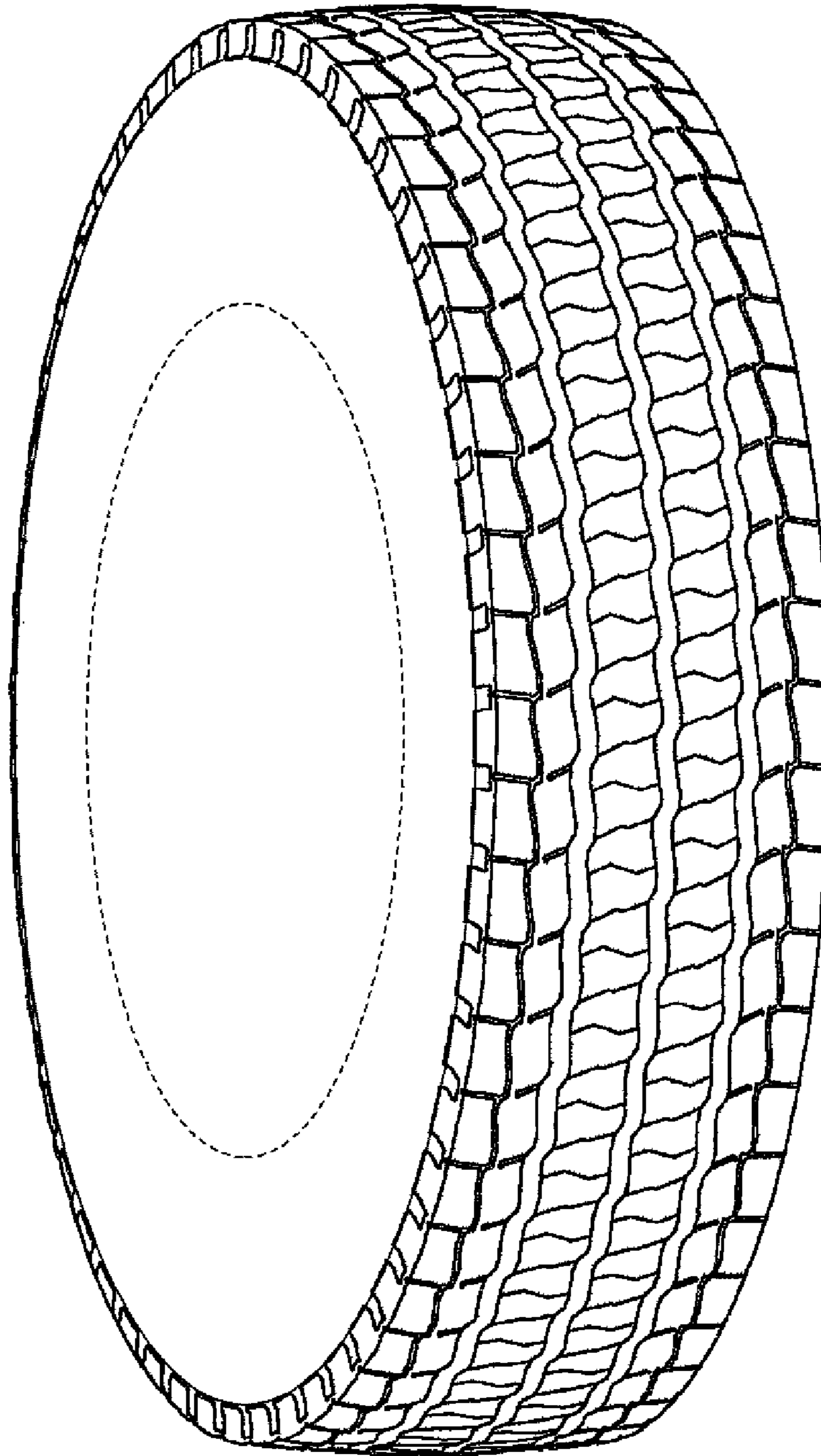

FIG. 2

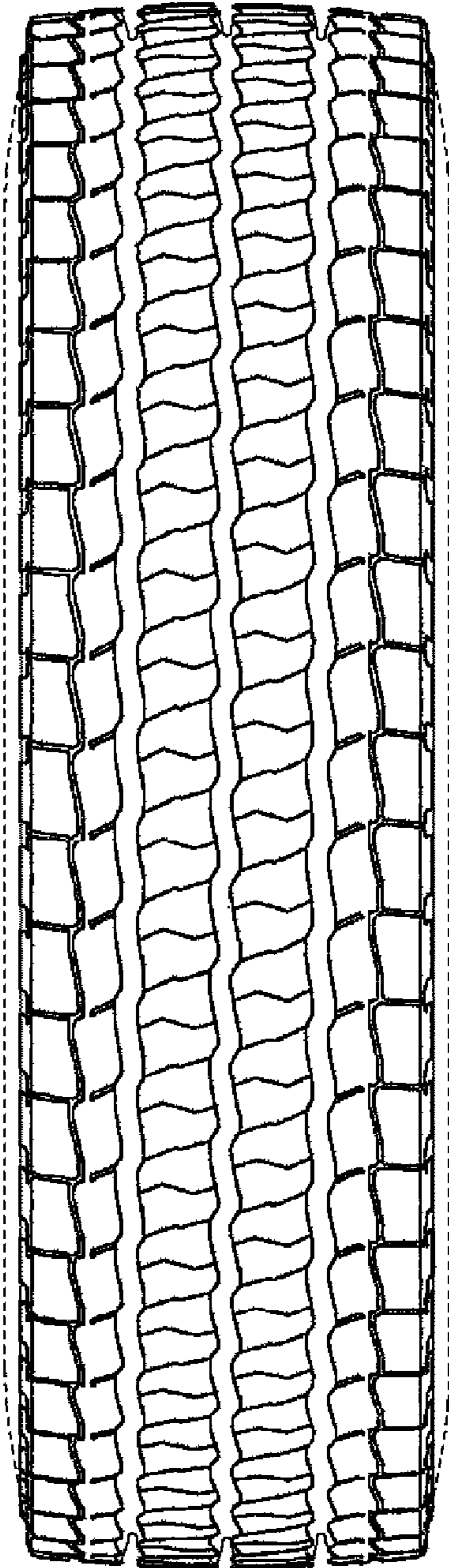

FIG. 3

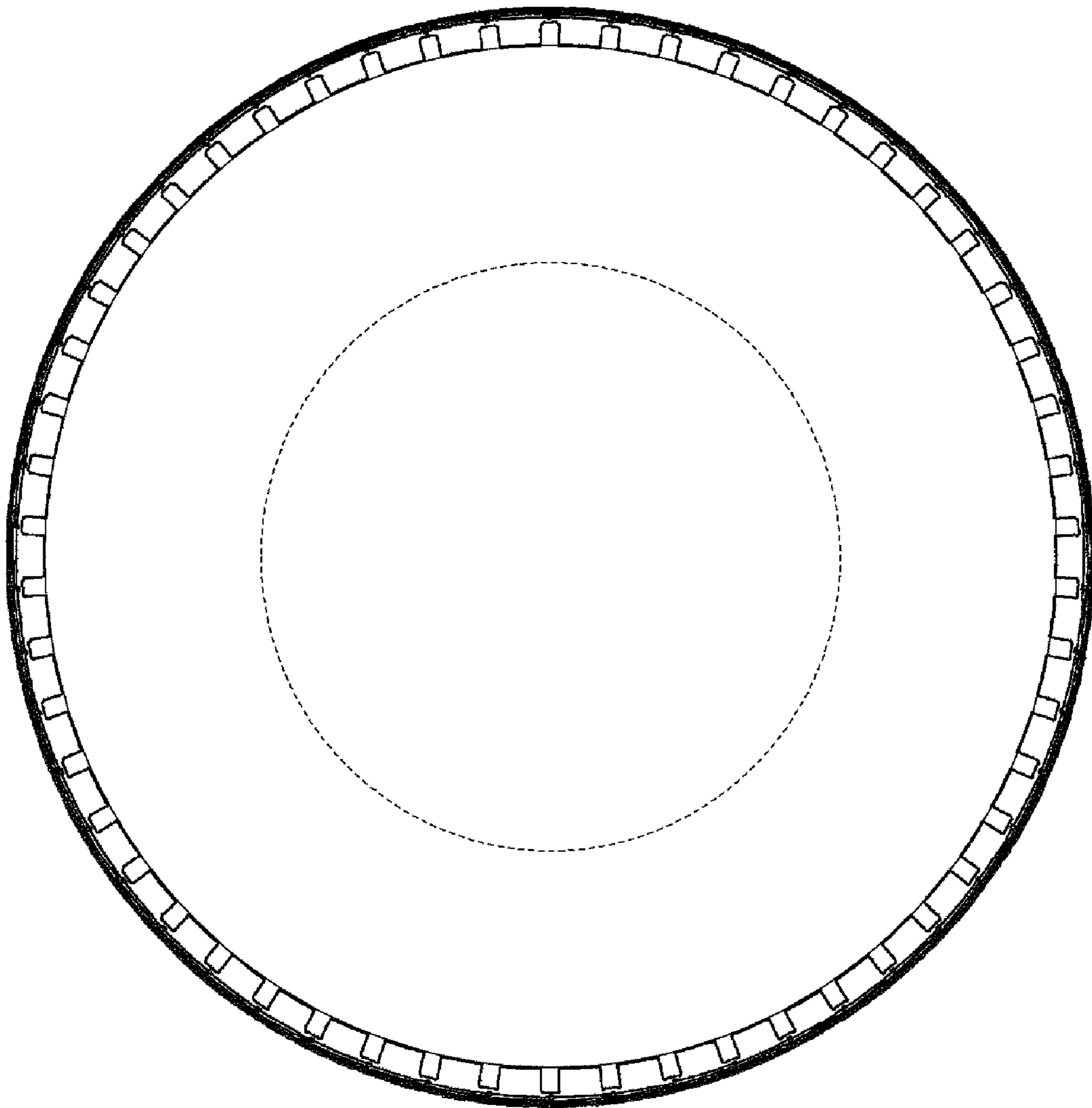

FIG. 4

