



US00D626911S

(12) **United States Design Patent**
Takashima

(10) **Patent No.:** **US D626,911 S**
(45) **Date of Patent:** **** Nov. 9, 2010**

(54) **AUTOMOBILE TIRE**

D615,923 S * 5/2010 Ohashi D12/588

(75) Inventor: **Yasutoshi Takashima**, Osaka (JP)

FOREIGN PATENT DOCUMENTS

(73) Assignee: **Toyo Tire & Rubber Co., Ltd.**,
Osaka-shi (JP)

JP 1246051 7/2005

* cited by examiner

(**) Term: **14 Years**

Primary Examiner—Stacia Cadmus

(21) Appl. No.: **29/356,435**

(74) Attorney, Agent, or Firm—Westerman, Hattori, Daniels
& Adrian, LLP

(22) Filed: **Feb. 25, 2010**

(57) **CLAIM**

(30) **Foreign Application Priority Data**

The ornamental design for an automobile tire, as shown and described.

Oct. 26, 2009 (JP) 2009-025045

(51) **LOC (9) Cl.** **12-15**

(52) **U.S. Cl.** **D12/551; D12/552**

(58) **Field of Classification Search** D12/533,
D12/536, 542, 544–567, 586–588, 600–603,
D12/900–901; 152/209.1, 209.8–209.19,
152/209.25–209.28

See application file for complete search history.

DESCRIPTION

(56) **References Cited**

U.S. PATENT DOCUMENTS

- D392,228 S * 3/1998 Eromaki D12/553
- D603,326 S * 11/2009 Chung et al. D12/552
- D606,927 S * 12/2009 Kang D12/552
- D607,400 S * 1/2010 Kang D12/552
- D610,963 S * 3/2010 Ochi D12/552
- D612,798 S * 3/2010 Miyazaki D12/553
- D615,479 S * 5/2010 Lee D12/552

FIG. 1 is a front view thereof;
 FIG. 2 is a rear view thereof;
 FIG. 3 is a left side view thereof;
 FIG. 4 is a right side view thereof;
 FIG. 5 is a top view thereof;
 FIG. 6 is a perspective view thereof;
 FIG. 7 is an enlarged cross-section view taken along the line 7—7 in FIG. 1; and,
 FIG. 8 is an enlarged tread taken along the line B1-B2 in FIG. 1, in the part 8—8 of FIG. 4.
 The broken lines illustrate environmental structure and form no part of the claimed design.

1 Claim, 8 Drawing Sheets

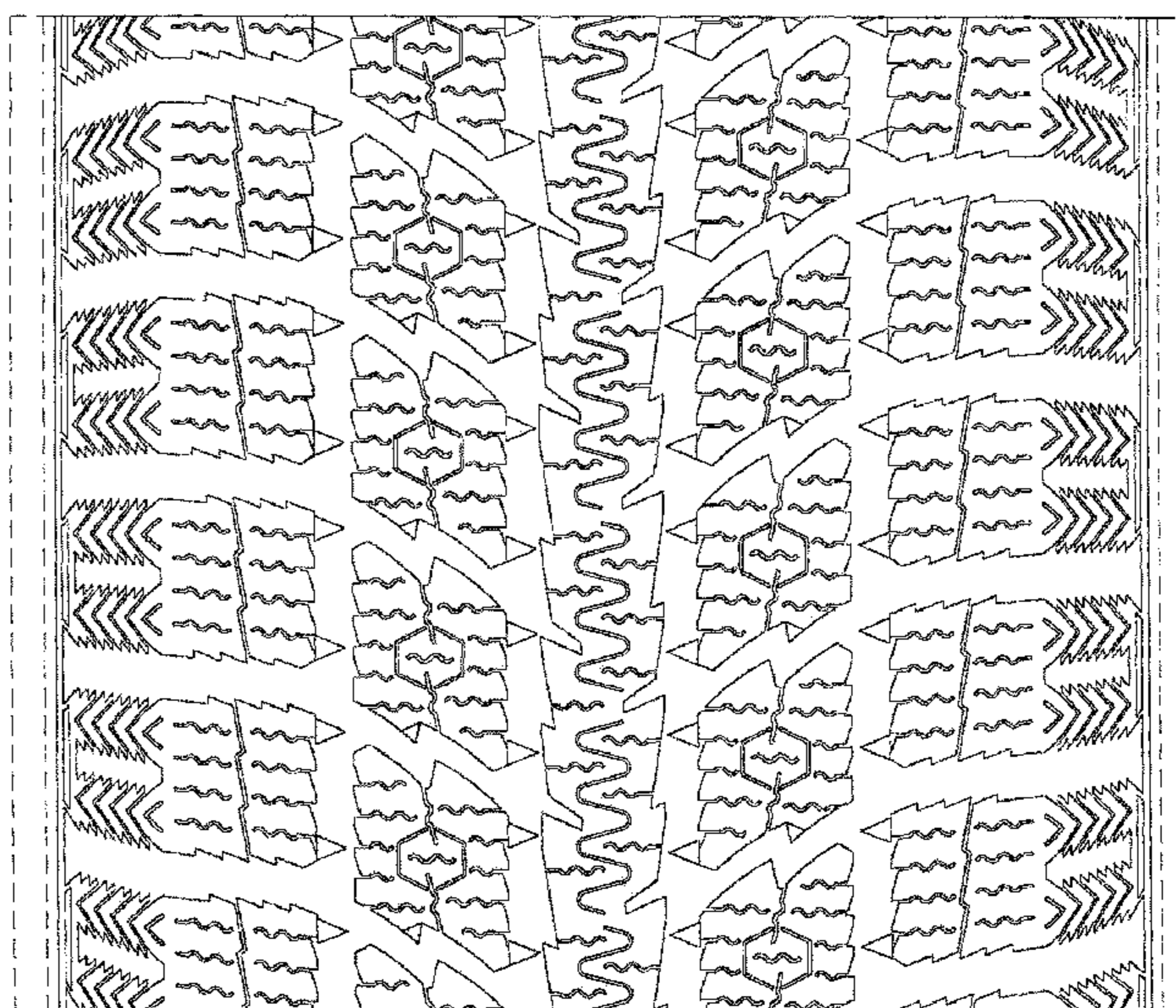
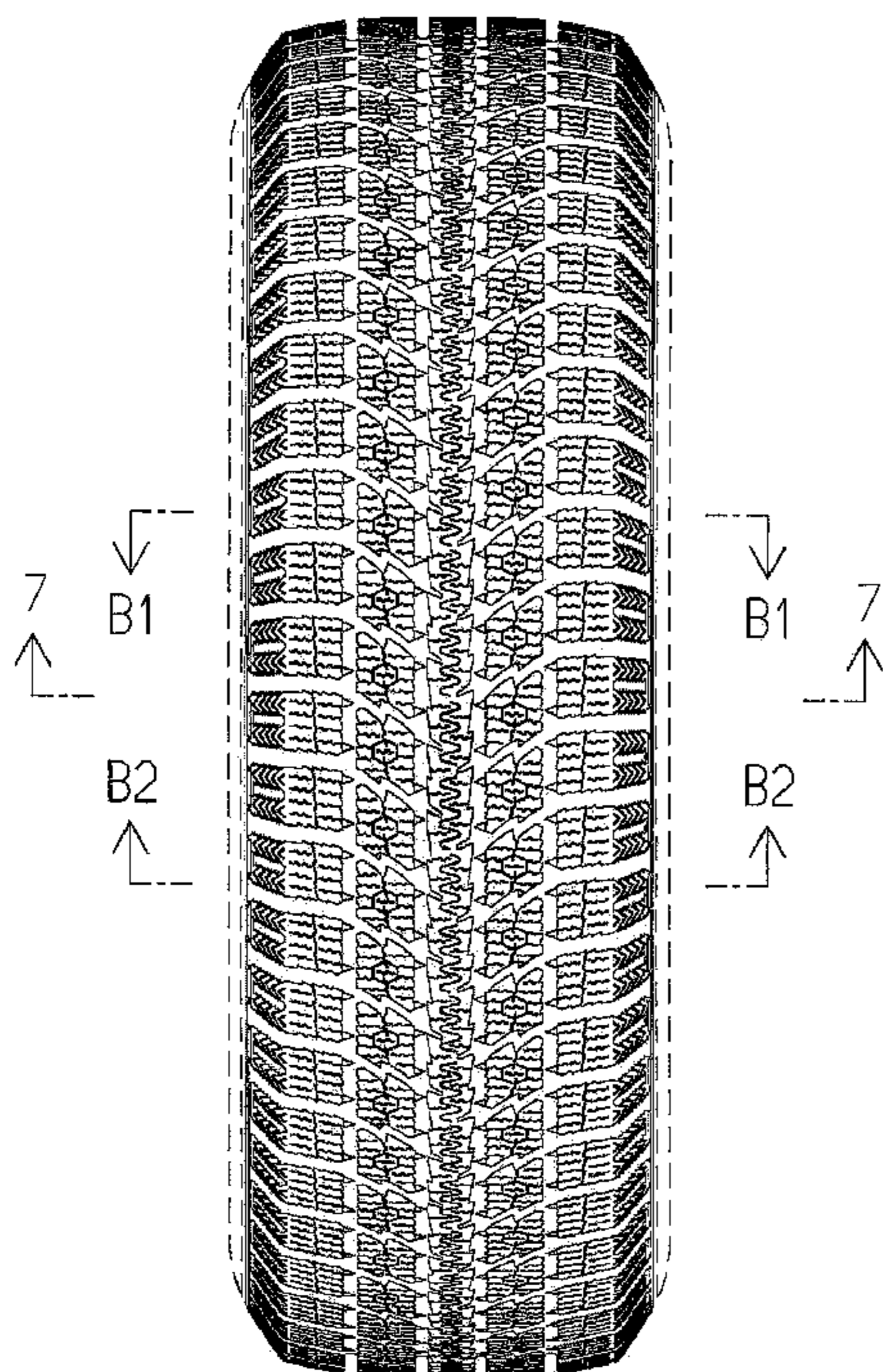

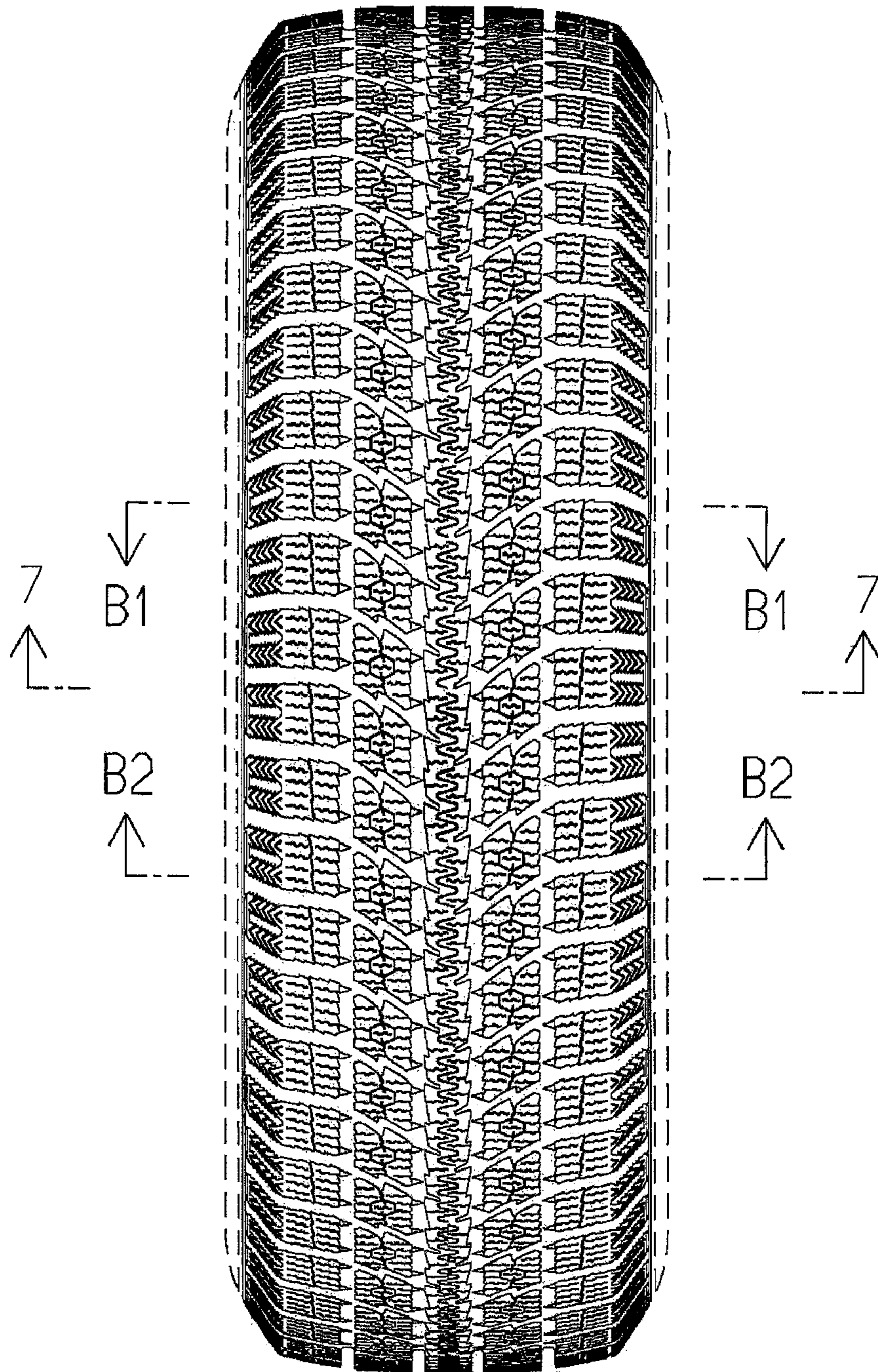

FIG.1



FIG.2

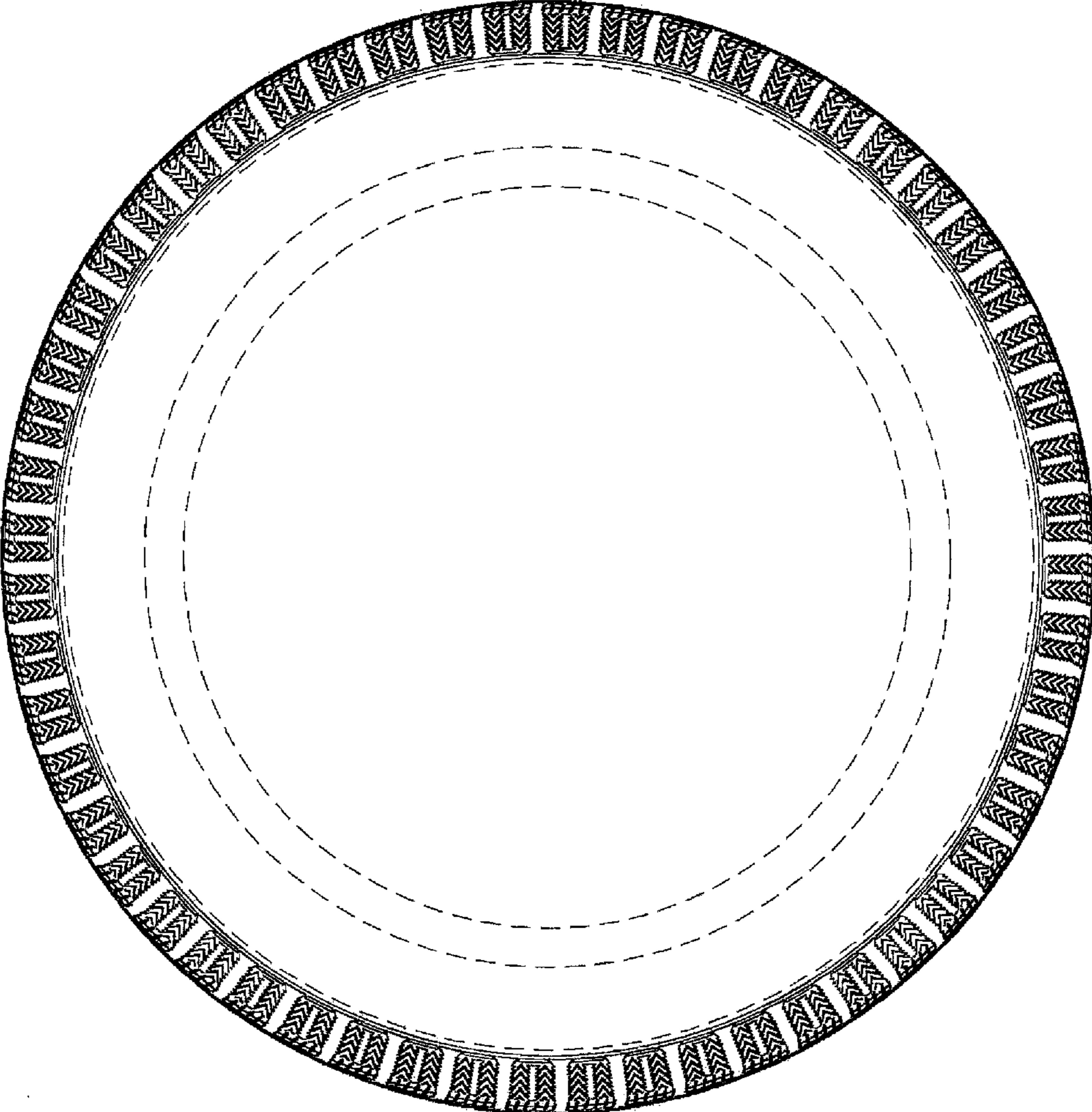

FIG.3

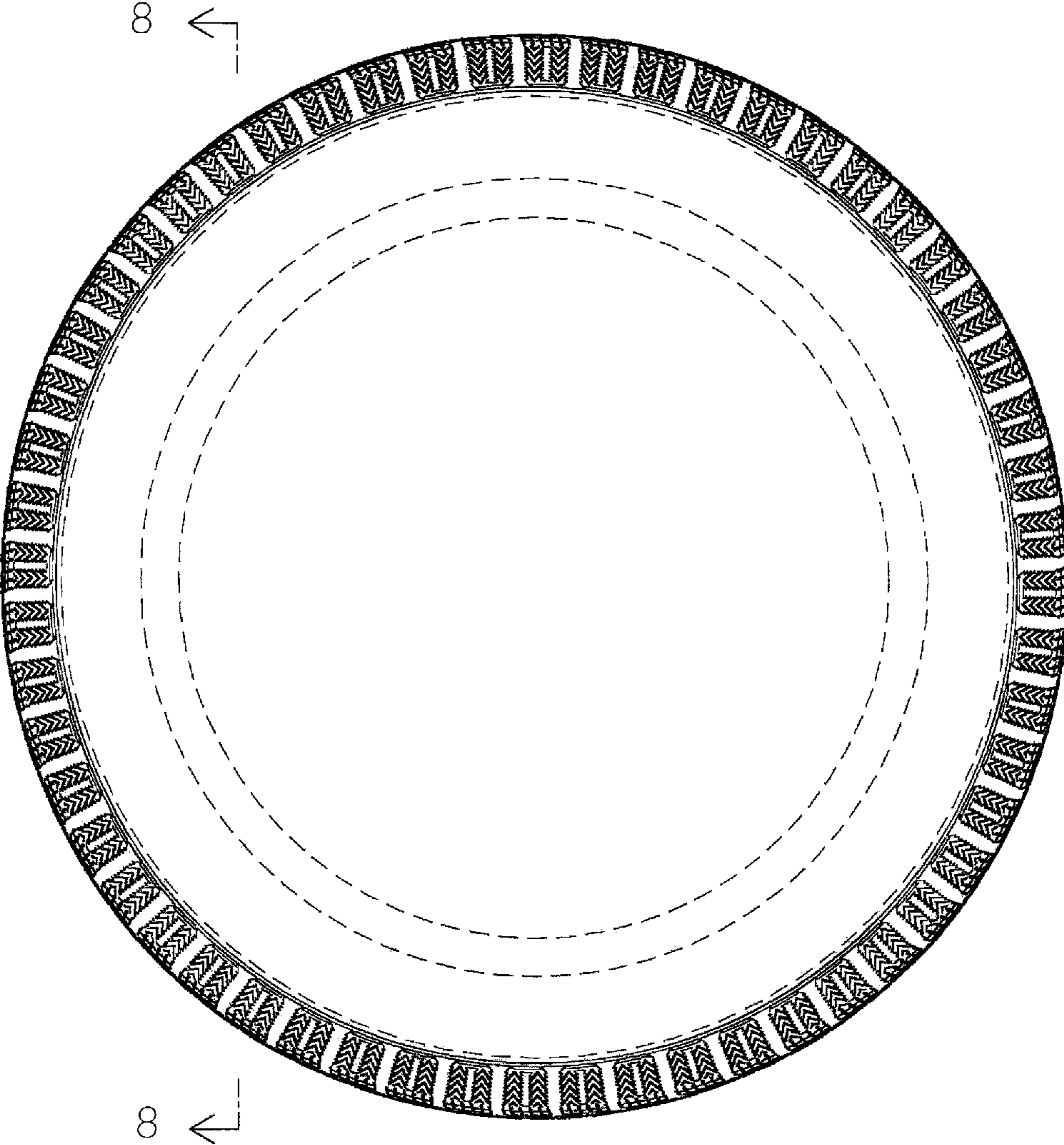

FIG.4

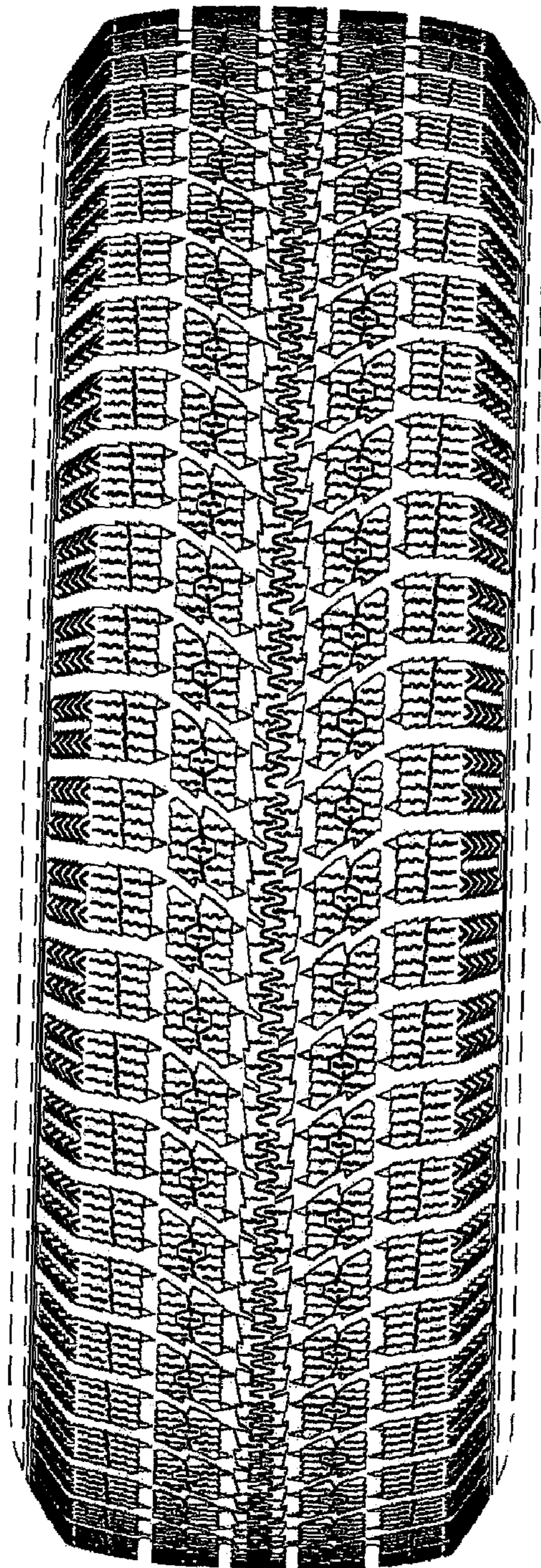

FIG.5

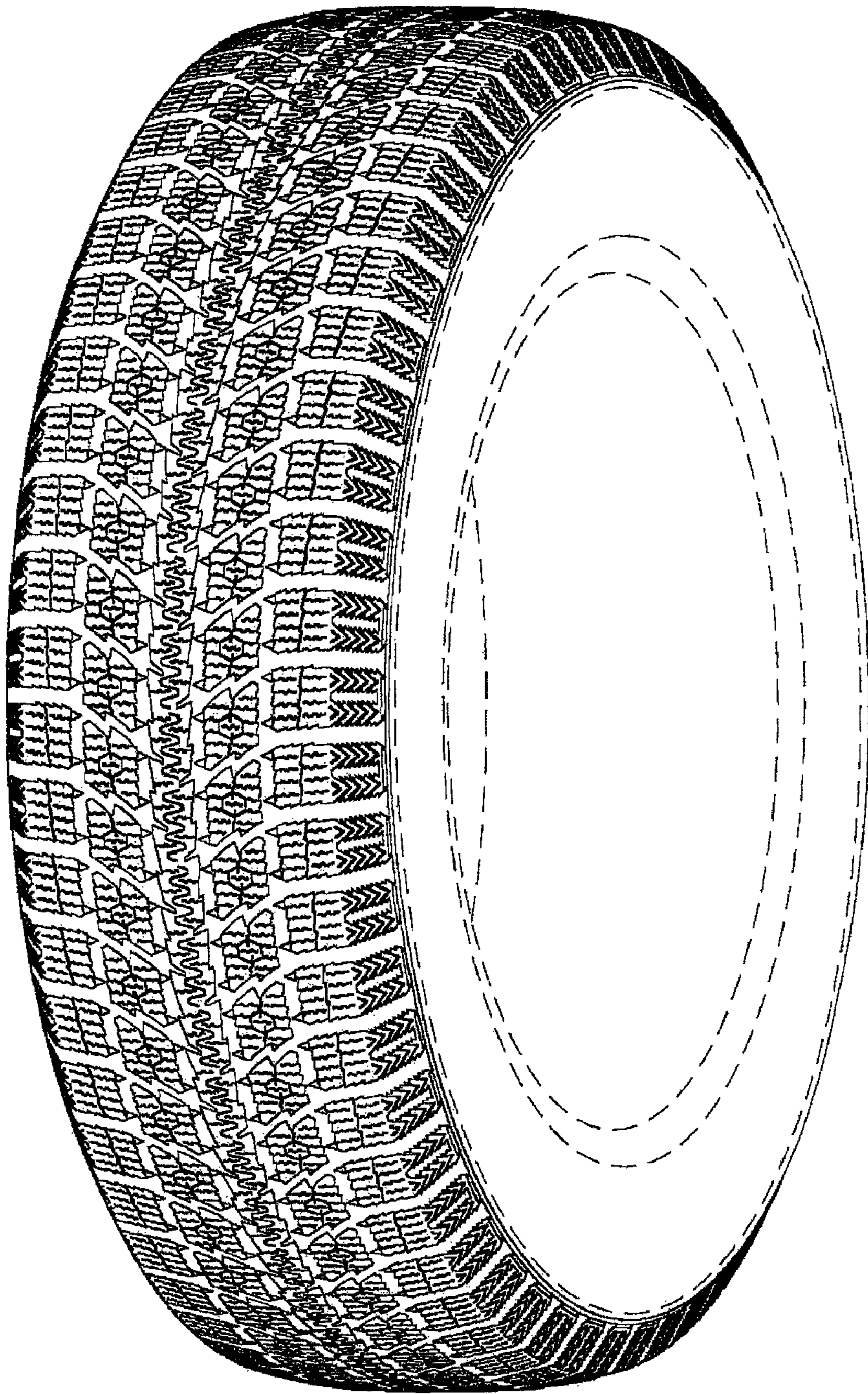

FIG.6

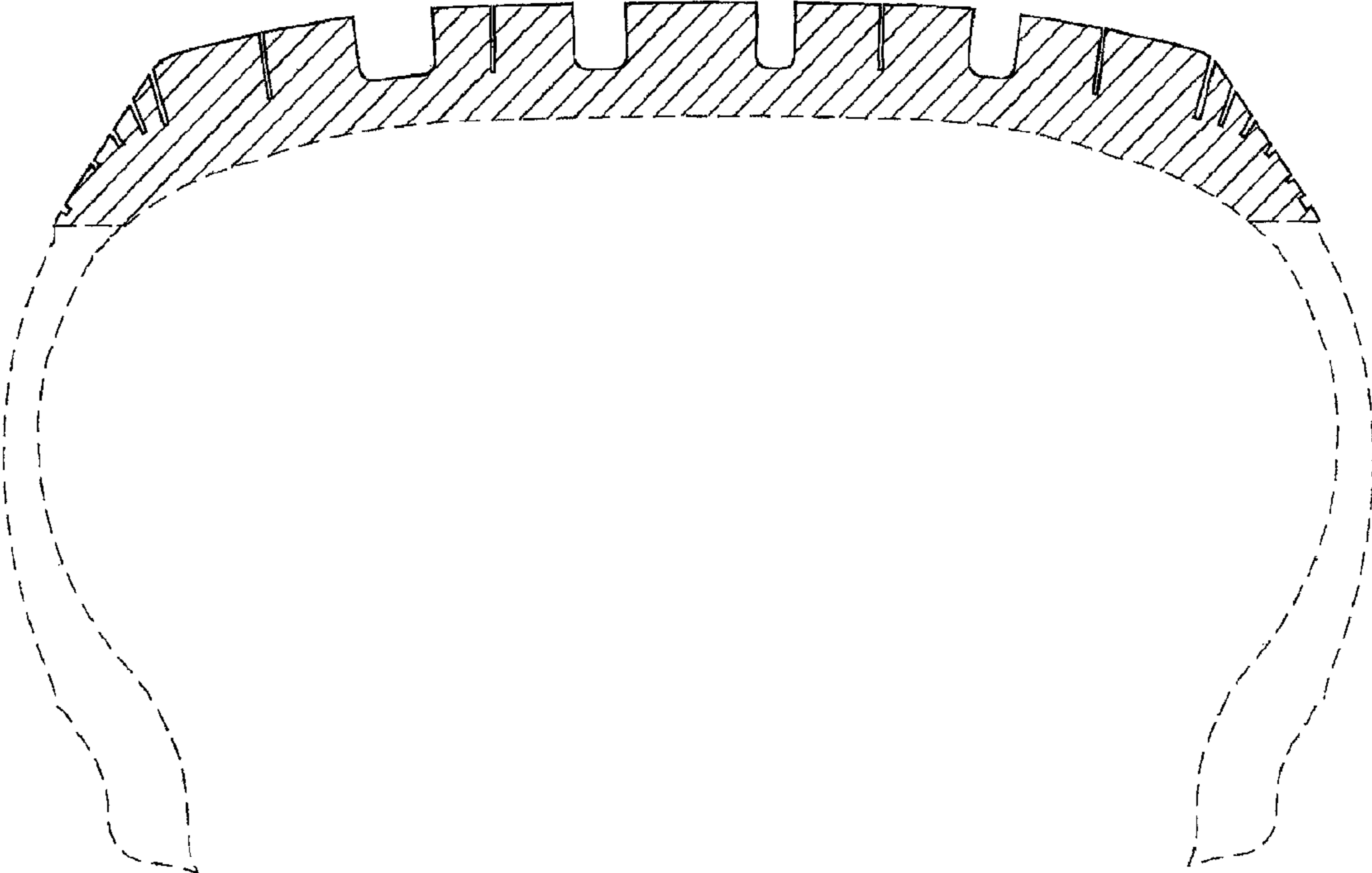

FIG.7

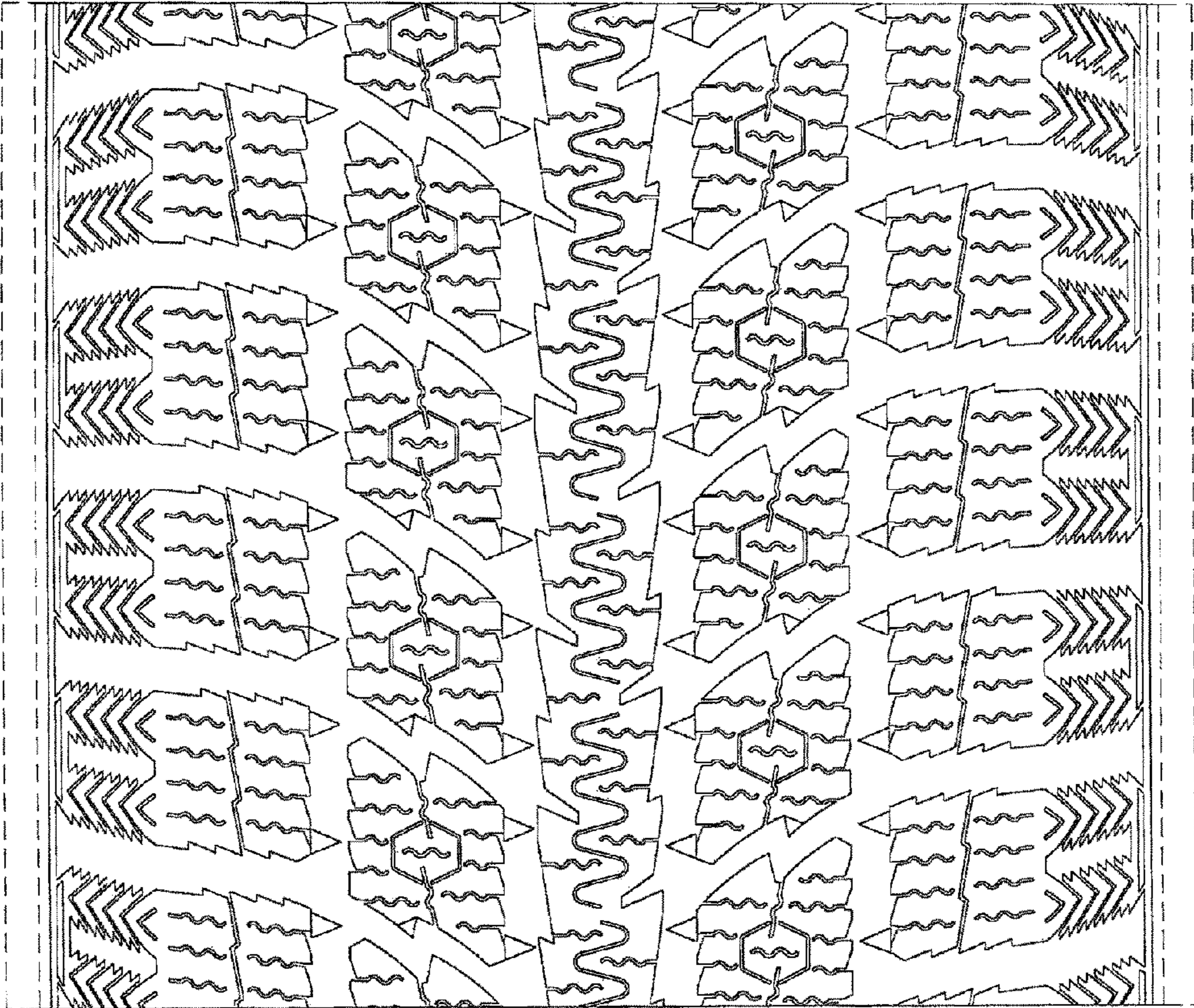

FIG.8

UNITED STATES PATENT AND TRADEMARK OFFICE
CERTIFICATE OF CORRECTION

PATENT NO. : D626,911 S
APPLICATION NO. : 29/356435
DATED : November 9, 2010
INVENTOR(S) : Yasutoshi Takeshima

Page 1 of 1

It is certified that error appears in the above-identified patent and that said Letters Patent is hereby corrected as shown below:

On the cover page, Item (75):

Change the inventors name

“Yasutoshi Takashima, Osaka (JP)”

To be

--Yasutoshi Takeshima, Osaka (JP)--

Signed and Sealed this
First Day of February, 2011

A handwritten signature in black ink that reads "David J. Kappos". The signature is written in a cursive, slightly slanted style.

David J. Kappos
Director of the United States Patent and Trademark Office