



US00D626910S

(12) **United States Design Patent**  
**Bott et al.**

(10) **Patent No.:** **US D626,910 S**

(45) **Date of Patent:** **\*\* Nov. 9, 2010**

(54) **TIRE**

(75) Inventors: **Andreas Bott**, Alzenau (DE); **Boris Erceg**, Hanau (DE); **Markus Brachtl**, Linsengericht (DE); **Yasuo Wada**, Frankfurt (DE)

(73) Assignee: **The Goodyear Tire & Rubber Company**, Akron, OH (US)

(\*\*) Term: **14 Years**

(21) Appl. No.: **29/344,709**

(22) Filed: **Oct. 2, 2009**

(51) **LOC (9) Cl.** ..... **12-15**

(52) **U.S. Cl.** ..... **D12/519; D12/523**

(58) **Field of Classification Search** ..... D12/505-532,  
D12/900-901; 152/209.1, 209.8-209.19,  
152/209.25-209.28

See application file for complete search history.

(56) **References Cited**

U.S. PATENT DOCUMENTS

D423,422 S *	4/2000	Selover et al. ....	D12/523
D451,447 S	12/2001	Heinen et al. ....	D12/147
D453,729 S *	2/2002	Demagall et al. ....	D12/523
D464,020 S	10/2002	Dahlberg et al. ....	D12/518
D490,045 S	5/2004	Delu et al. ....	D12/519
D490,048 S	5/2004	Heinen et al. ....	D12/524
D515,021 S	2/2006	Delu et al. ....	D12/524
D558,128 S	12/2007	Delu et al. ....	D12/521
D559,168 S *	1/2008	Murata ....	D12/523
D560,595 S	1/2008	Bindner et al. ....	D12/521
D584,213 S *	1/2009	Shinkai ....	D12/519
D593,931 S *	6/2009	Fontaine et al. ....	D12/521
D597,474 S *	8/2009	Yamakawa et al. ....	D12/519
D599,276 S *	9/2009	Fontaine et al. ....	D12/519
D601,939 S *	10/2009	Fontaine et al. ....	D12/519
D606,002 S *	12/2009	Yamakawa et al. ....	D12/519

D609,627 S *	2/2010	Frappart et al. ....	D12/523
D612,321 S *	3/2010	Bott et al. ....	D12/519
D619,080 S *	7/2010	Woidtke et al. ....	D12/519

\* cited by examiner

*Primary Examiner*—Stacia Cadmus

(74) *Attorney, Agent, or Firm*—Richard B. O’Planick

(57) **CLAIM**

The ornamental design for a tire, as shown and described.

**DESCRIPTION**

FIG. 1 is a perspective view of a tire showing our new design, it being understood that the pattern repeats uniformly throughout the circumference of the tread;

FIG. 2 is a front elevational view thereof;

FIG. 3 is a right side elevational view thereof;

FIG. 4 is a left side elevational view thereof;

FIG. 5 is an enlarged fragmentary front elevational view thereof;

FIG. 6 is a perspective view of a second embodiment of a tire showing our new design, it being understood that the pattern repeats uniformly throughout the circumference of the tread; and,

FIG. 7 is a front elevational view of a second embodiment, it being understood that an enlarged fragmentary view thereof would be substantially identical to that shown in FIG. 5, with the exception of the inclusion of the sidewall in solid lines.

In the drawings, the broken lines showing of the sidewall, inner bead and the peripheral boundary between the tire tread and the sidewall in FIGS. 1 through 4 depict environmental subject matter and form no part of the claimed design.

The dark stippled surface shading represents the recessed portion of the tread grooves having a depth as best shown in FIG. 2.

**1 Claim, 7 Drawing Sheets**

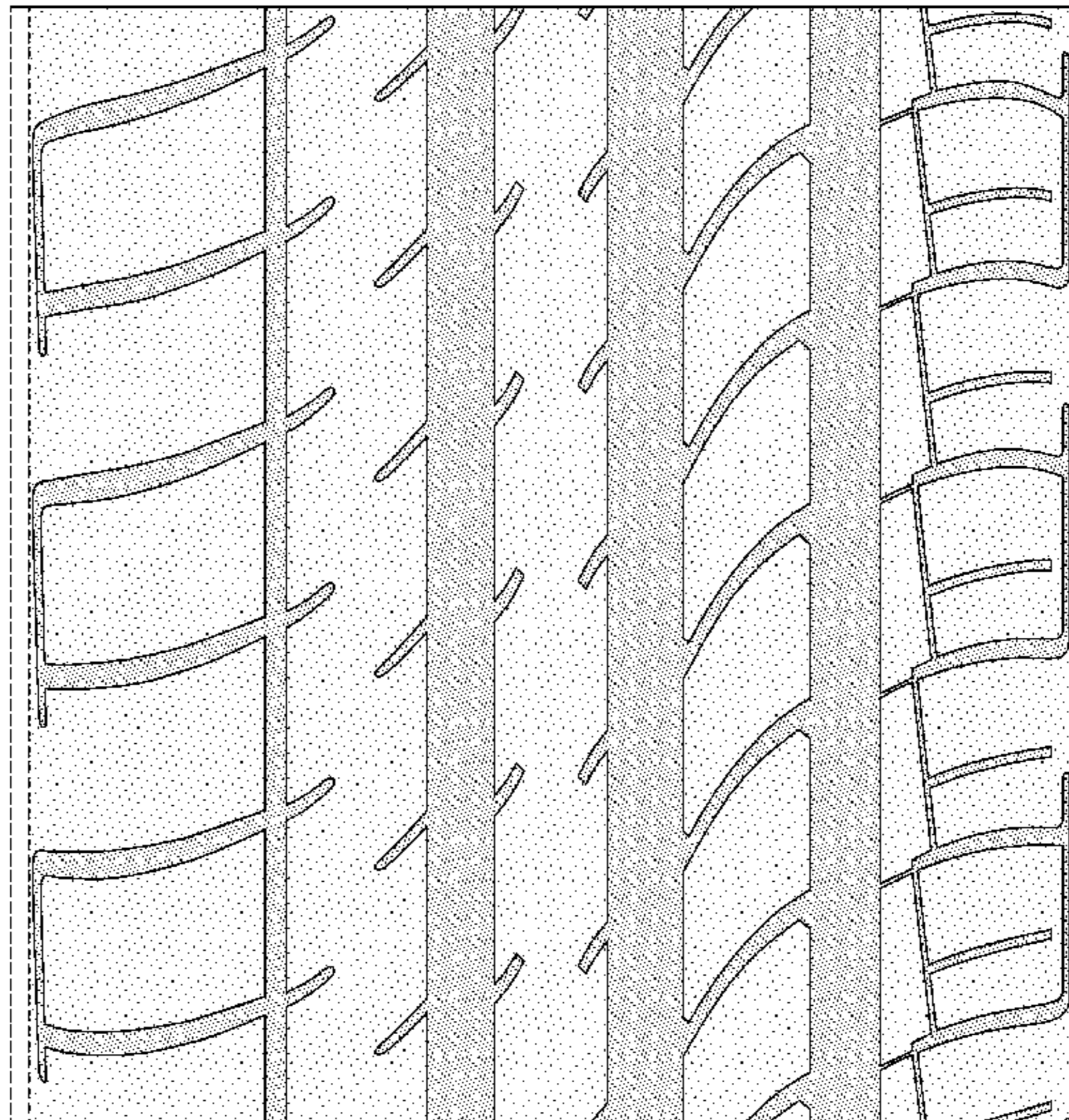
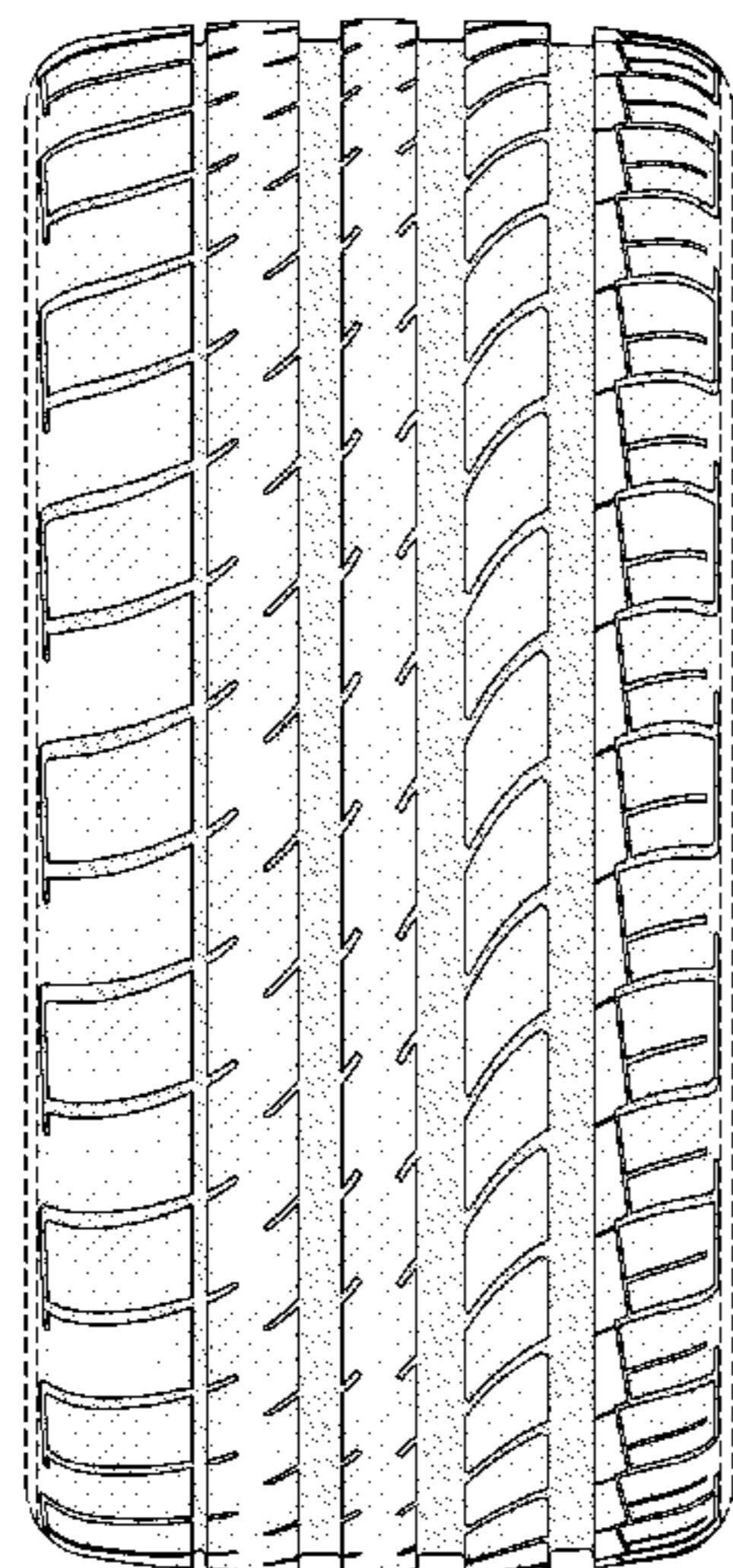

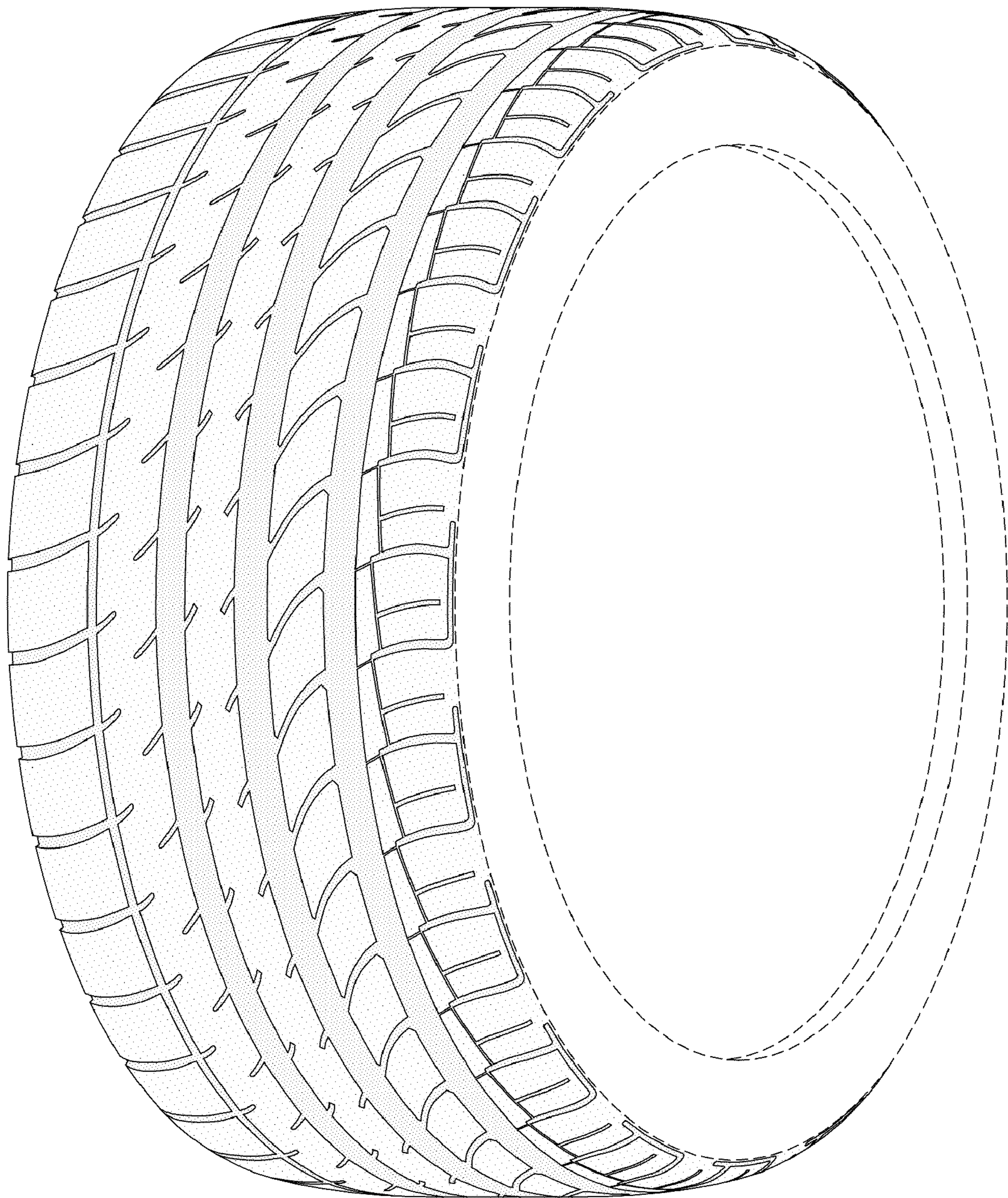

FIG-1

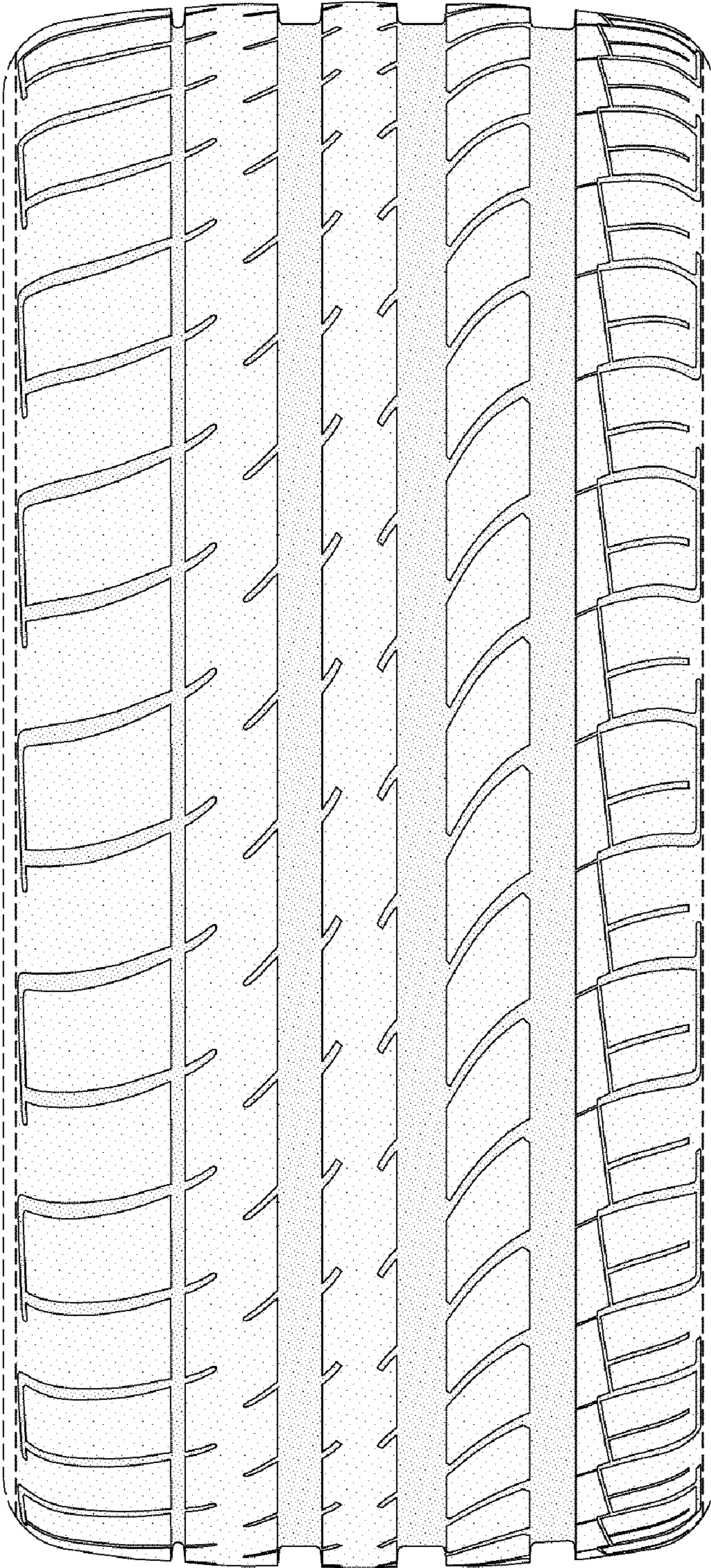

FIG-2

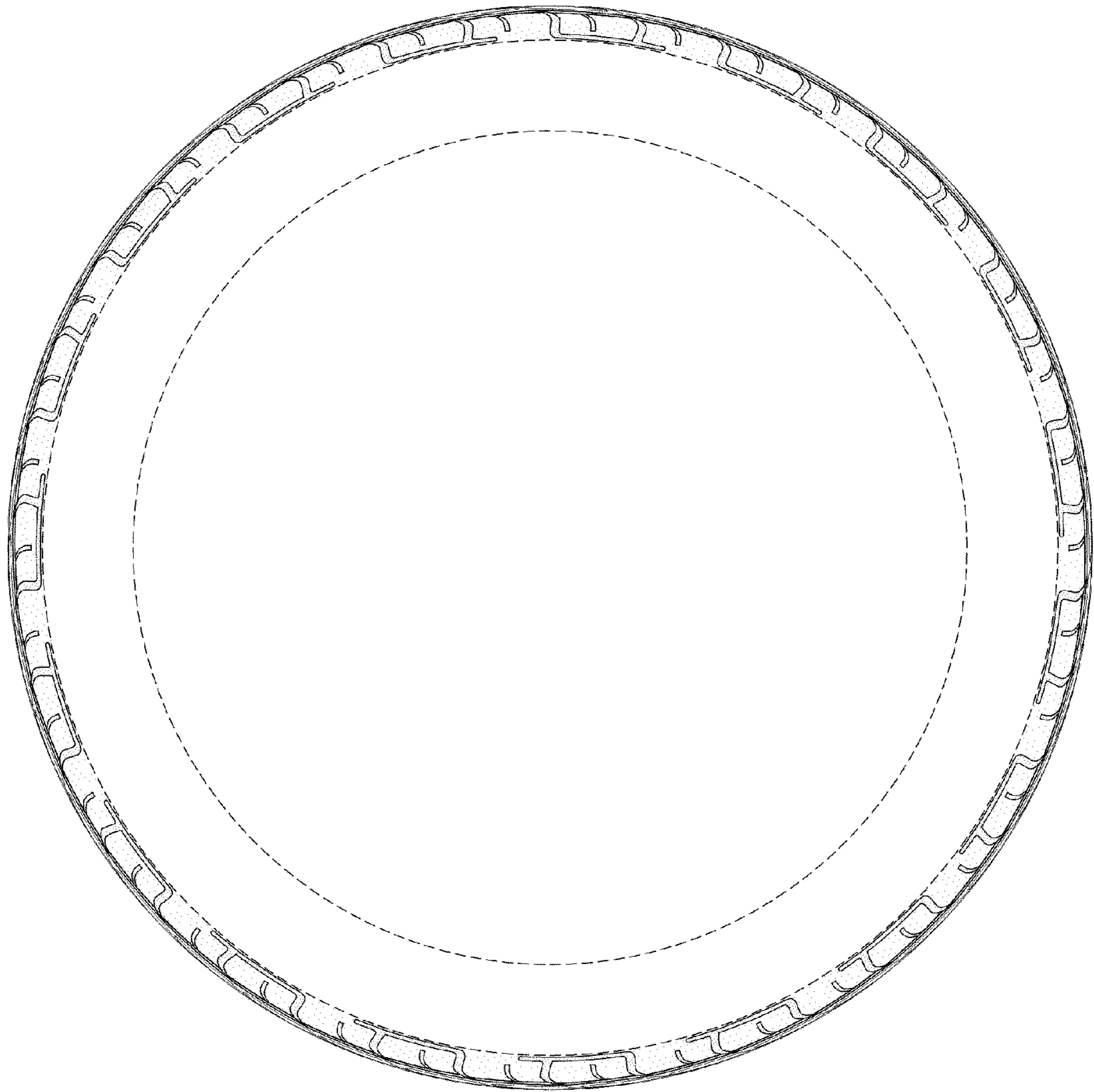

FIG-3

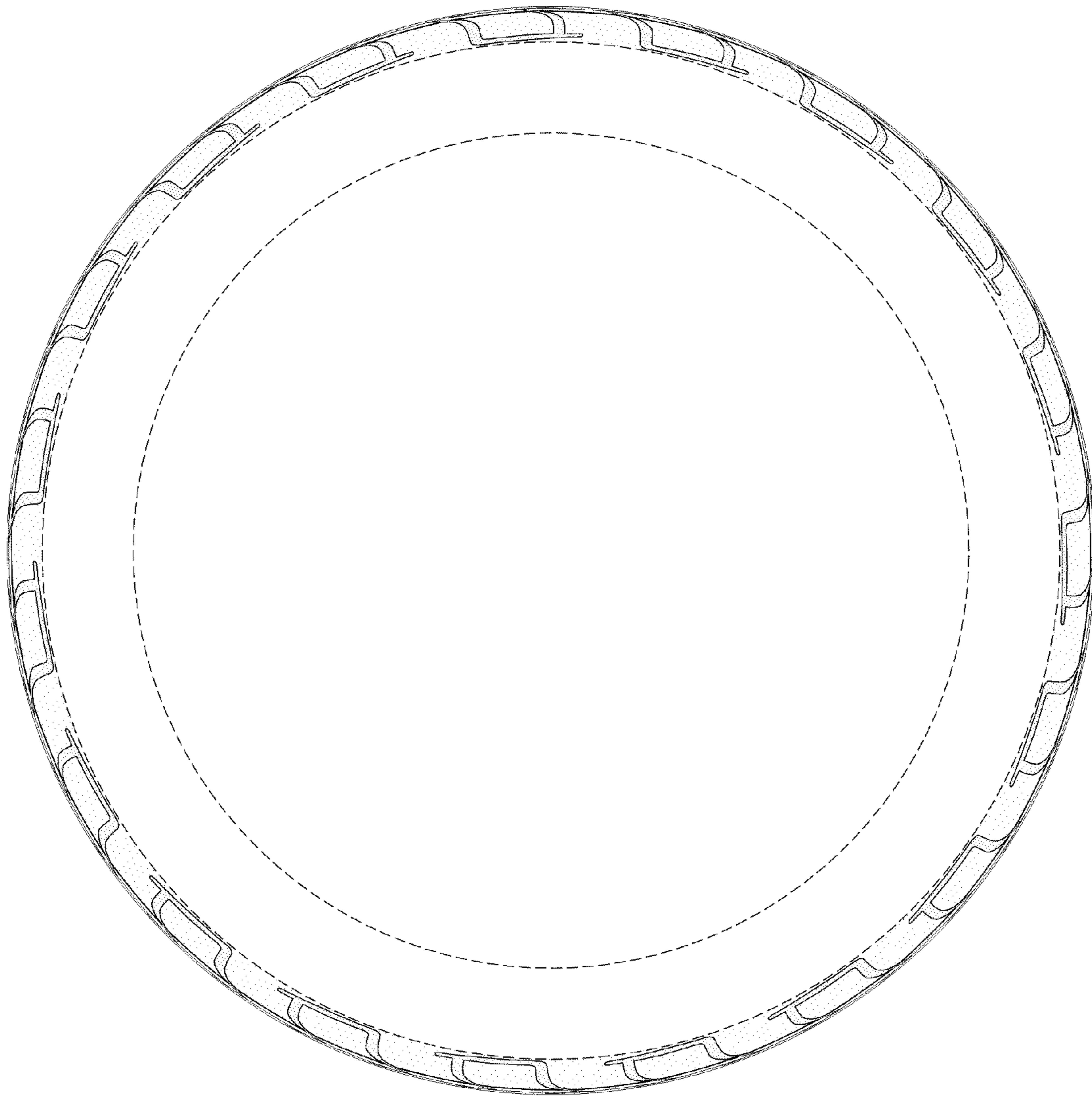

FIG-4

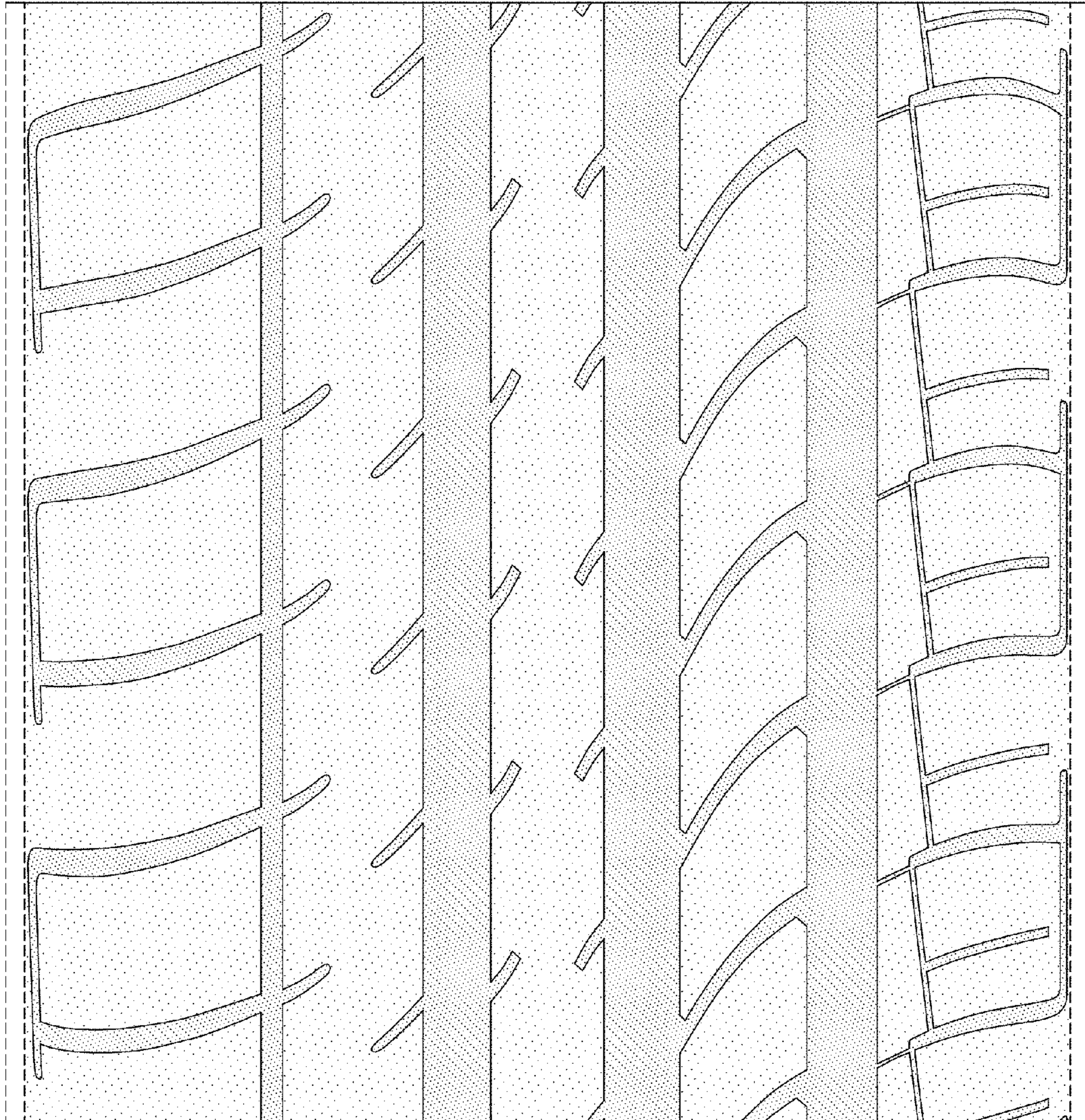

FIG-5

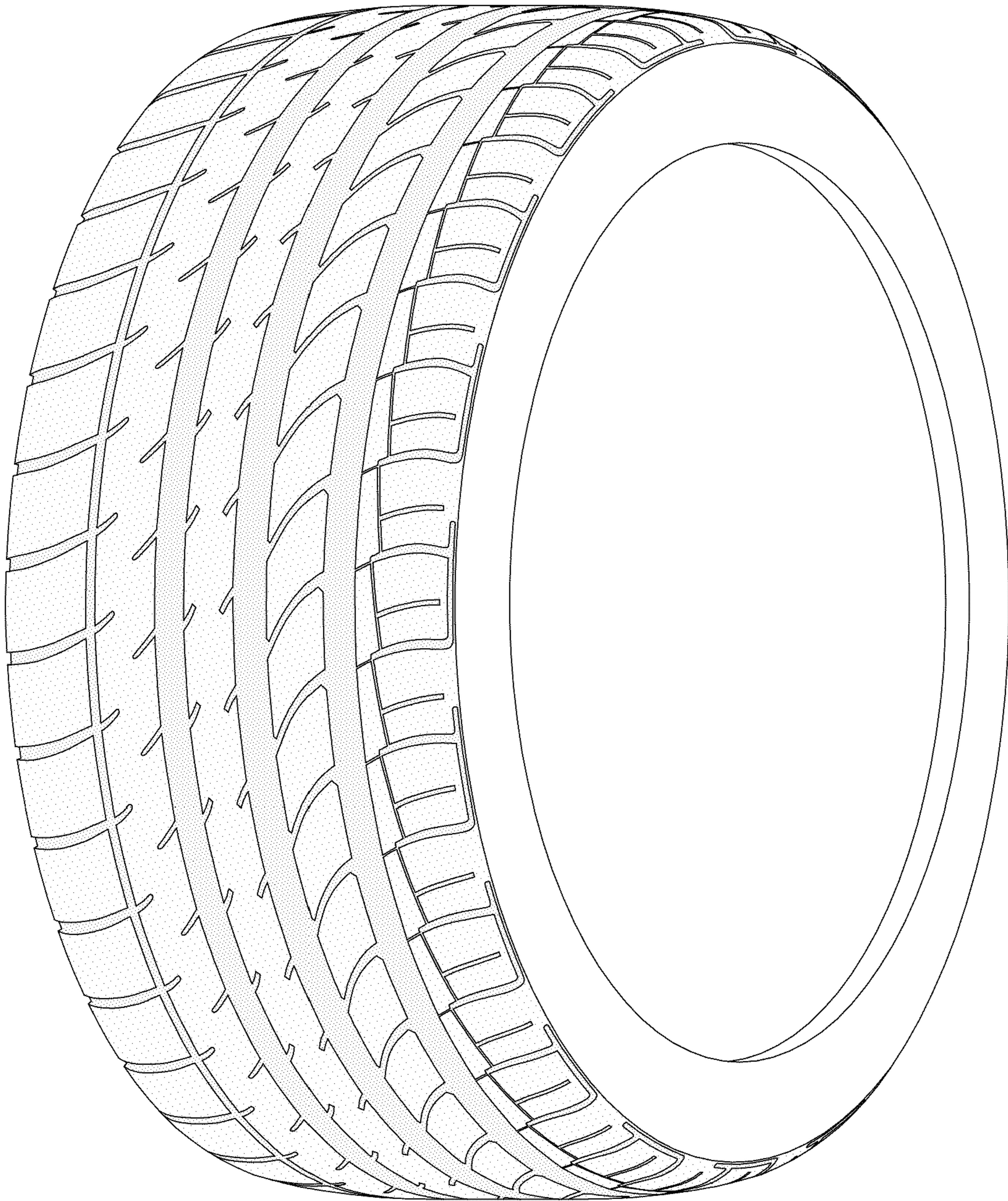

FIG-6

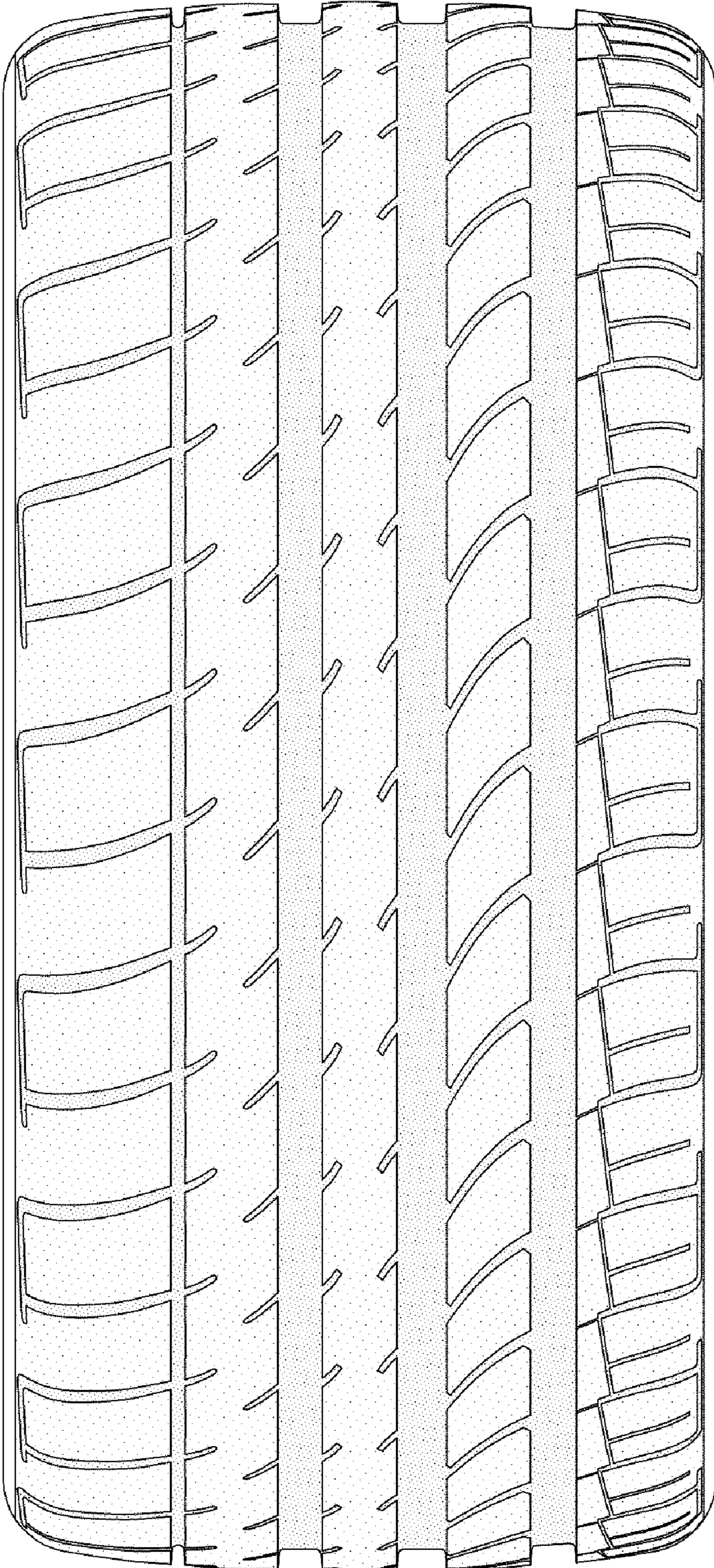

FIG-7