



US00D626888S

(12) **United States Design Patent**  
**Bischoff et al.**

(10) **Patent No.:** **US D626,888 S**

(45) **Date of Patent:** **\*\* Nov. 9, 2010**

(54) **MOTOR VEHICLE**

(75) Inventors: **Klaus Bischoff**, Evessen (DE); **Marc Lichte**, Braunschweig (DE); **Stefan Wallburg**, Alterode (DE)

(73) Assignee: **Volkswagen AG**, Wolfsburg (DE)

(\*\*) Term: **14 Years**

(21) Appl. No.: **29/362,336**

(22) Filed: **May 24, 2010**

(30) **Foreign Application Priority Data**

Nov. 23, 2009 (WO) ..... 522667001  
Mar. 8, 2010 (WO) ..... 538186801

(51) **LOC (9) Cl.** ..... **12-08**

(52) **U.S. Cl.** ..... **D12/92**

(58) **Field of Classification Search** ..... D12/86,  
D12/90-92; D21/424, 433, 434; 296/181.1,  
296/181.5

See application file for complete search history.

(56) **References Cited**

**U.S. PATENT DOCUMENTS**

D510,544 S \* 10/2005 Schreyer et al. .... D12/92  
D519,058 S \* 4/2006 Schreyer et al. .... D12/92  
D584,190 S \* 1/2009 Bischoff et al. .... D12/92  
D588,959 S \* 3/2009 Bischoff et al. .... D12/92  
D620,394 S \* 7/2010 Bischoff et al. .... D12/91  
D620,840 S \* 8/2010 Bischoff et al. .... D12/91  
D621,300 S \* 8/2010 Bischoff et al. .... D12/92

\* cited by examiner

*Primary Examiner*—Melody N Brown

(74) *Attorney, Agent, or Firm*—Lucas & Mercanti, LLP;  
Klaus P. Stoffel

(57) **CLAIM**

The ornamental design for a motor vehicle, as shown and described.

**DESCRIPTION**

FIG. 1 is a front, right side perspective view of the vehicle of the present invention;

FIG. 2 is a front, left side perspective view thereof;

FIG. 3 is a rear, right side perspective view thereof;

FIG. 4 is a rear, left side perspective view thereof;

FIG. 5 is a right side view thereof;

FIG. 6 is a left side view thereof;

FIG. 7 is a front view thereof;

FIG. 8 is a rear view thereof;

FIG. 9 is a top view thereof;

FIG. 10 is a bottom view thereof;

FIG. 11 is a front, right side perspective view of the vehicle of the present invention with the top down;

FIG. 12 is a front, left side perspective view thereof;

FIG. 13 is a rear, right side perspective view thereof;

FIG. 14 is a rear, left side perspective view thereof;

FIG. 15 is a right side view thereof;

FIG. 16 is a left side view thereof;

FIG. 17 is a front view thereof;

FIG. 18 is a rear view thereof; and,

FIG. 19 is a top view thereof.

**1 Claim, 12 Drawing Sheets**





**Fig. 1**



**Fig. 2**



**Fig. 3**



**Fig. 4**

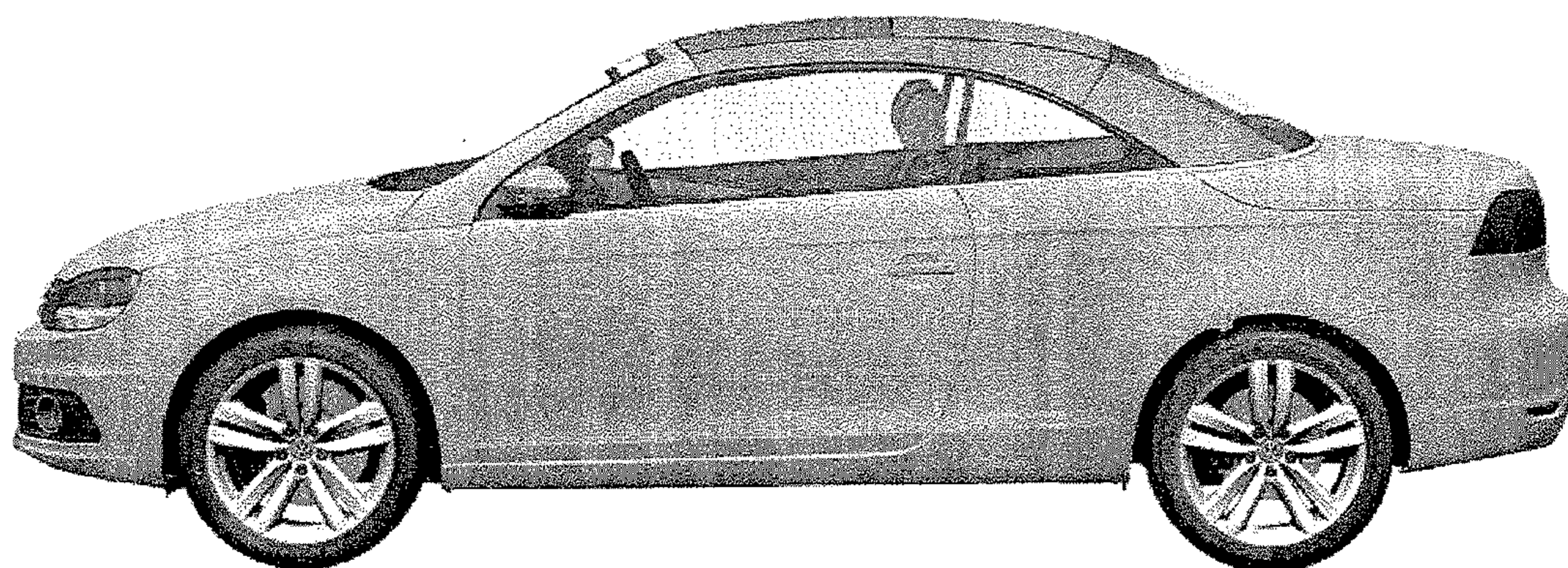

**Fig. 5**

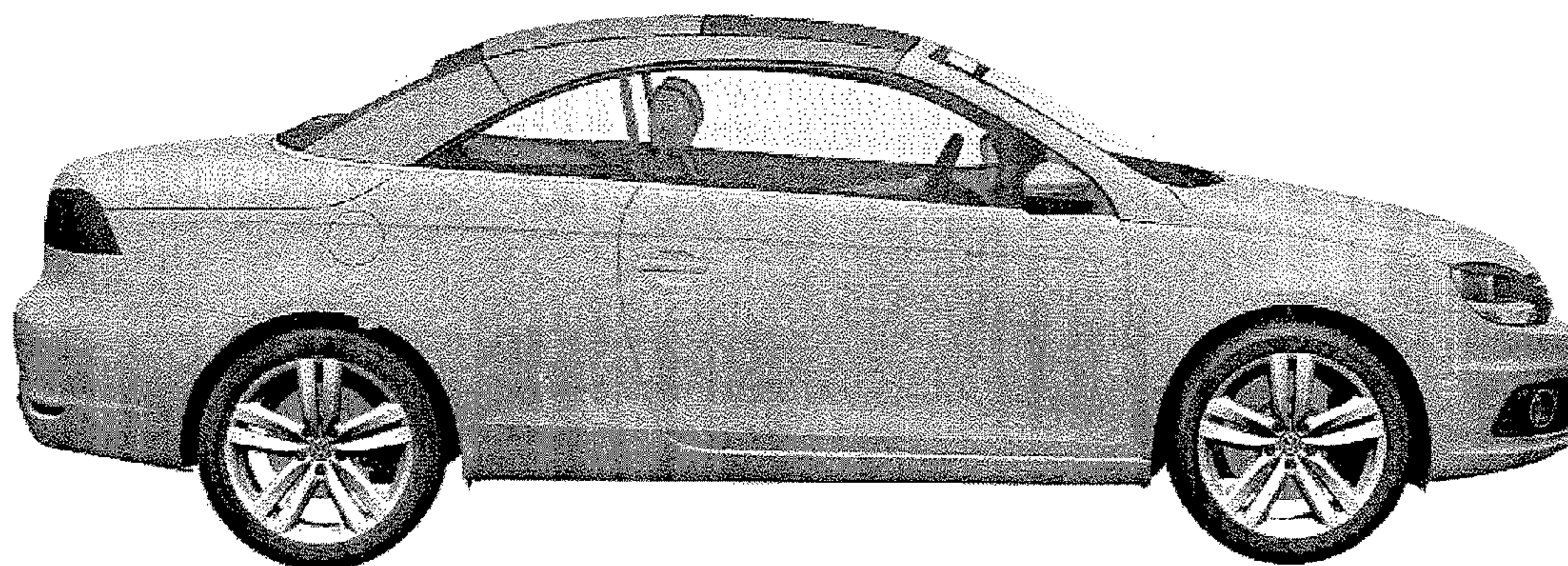

**Fig. 6**

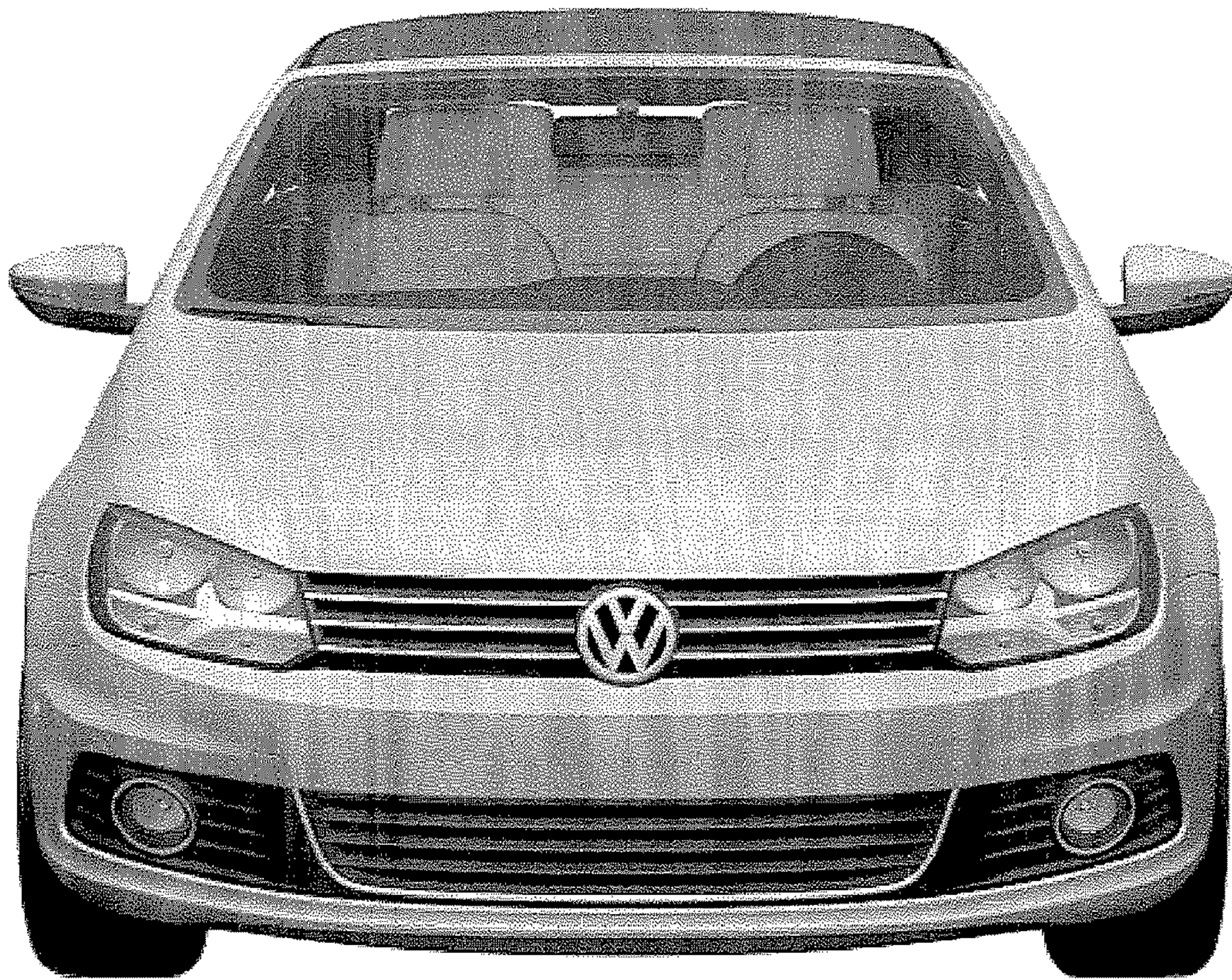

**Fig. 7**

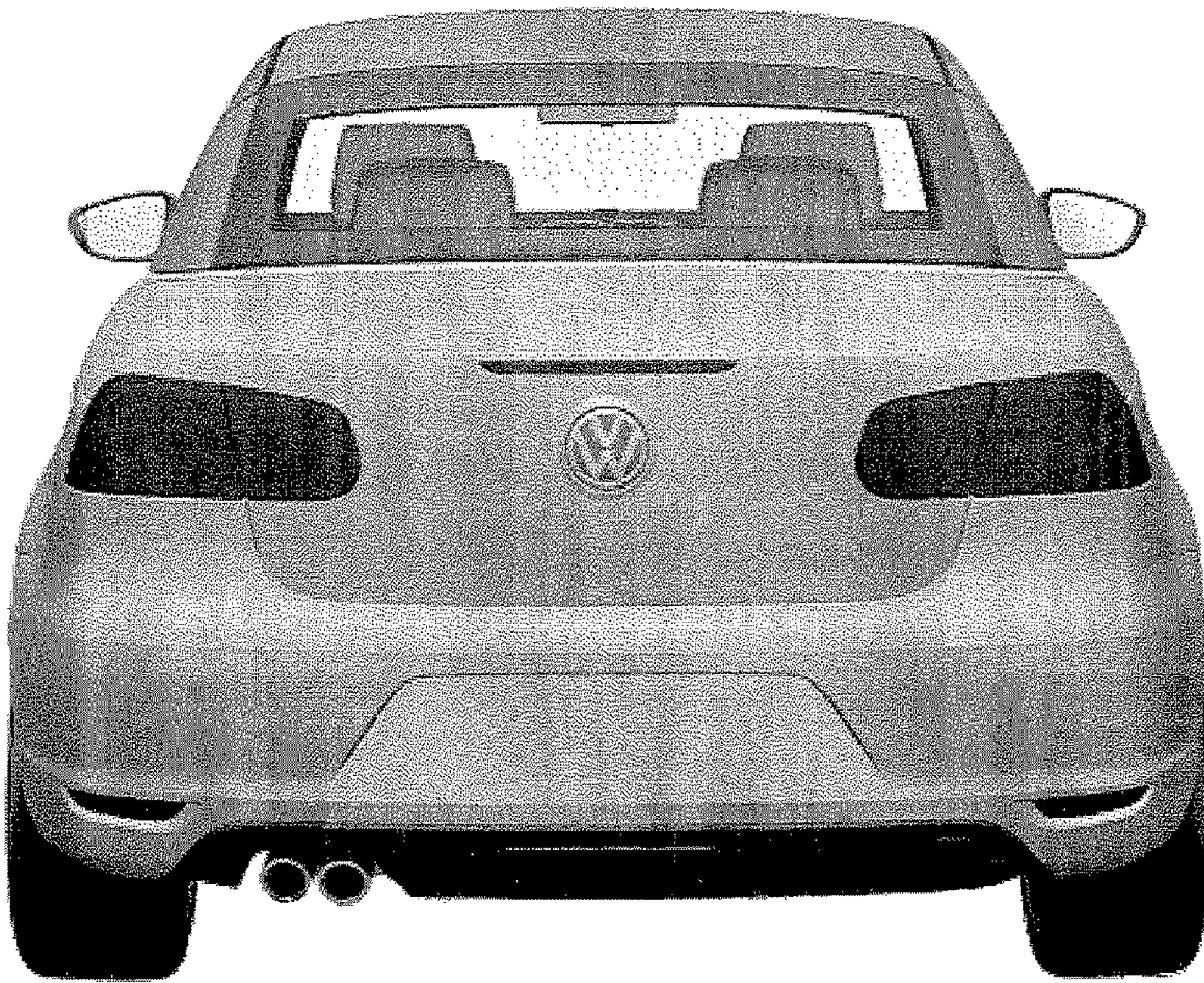

**Fig. 8**

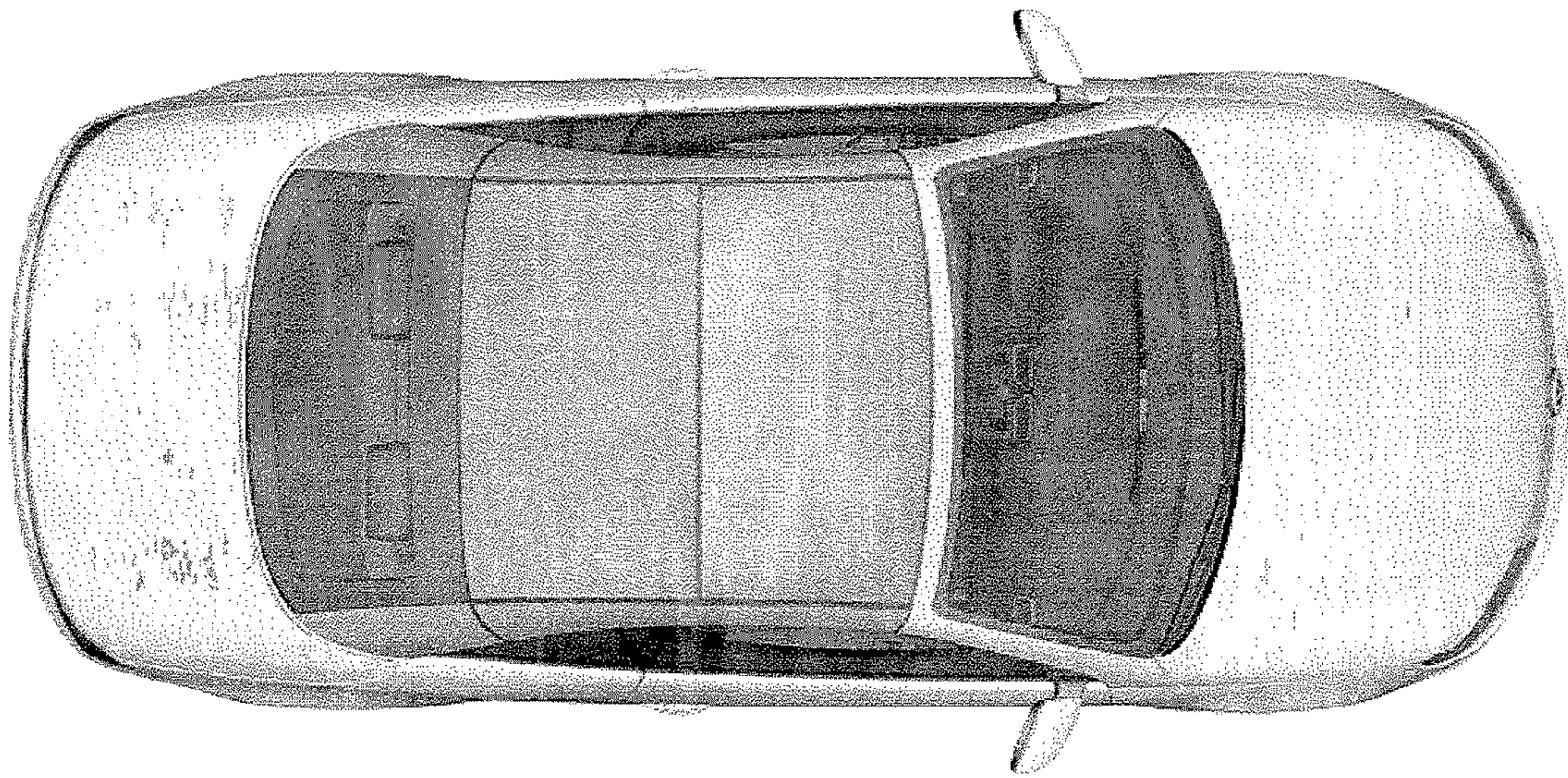

Fig. 9

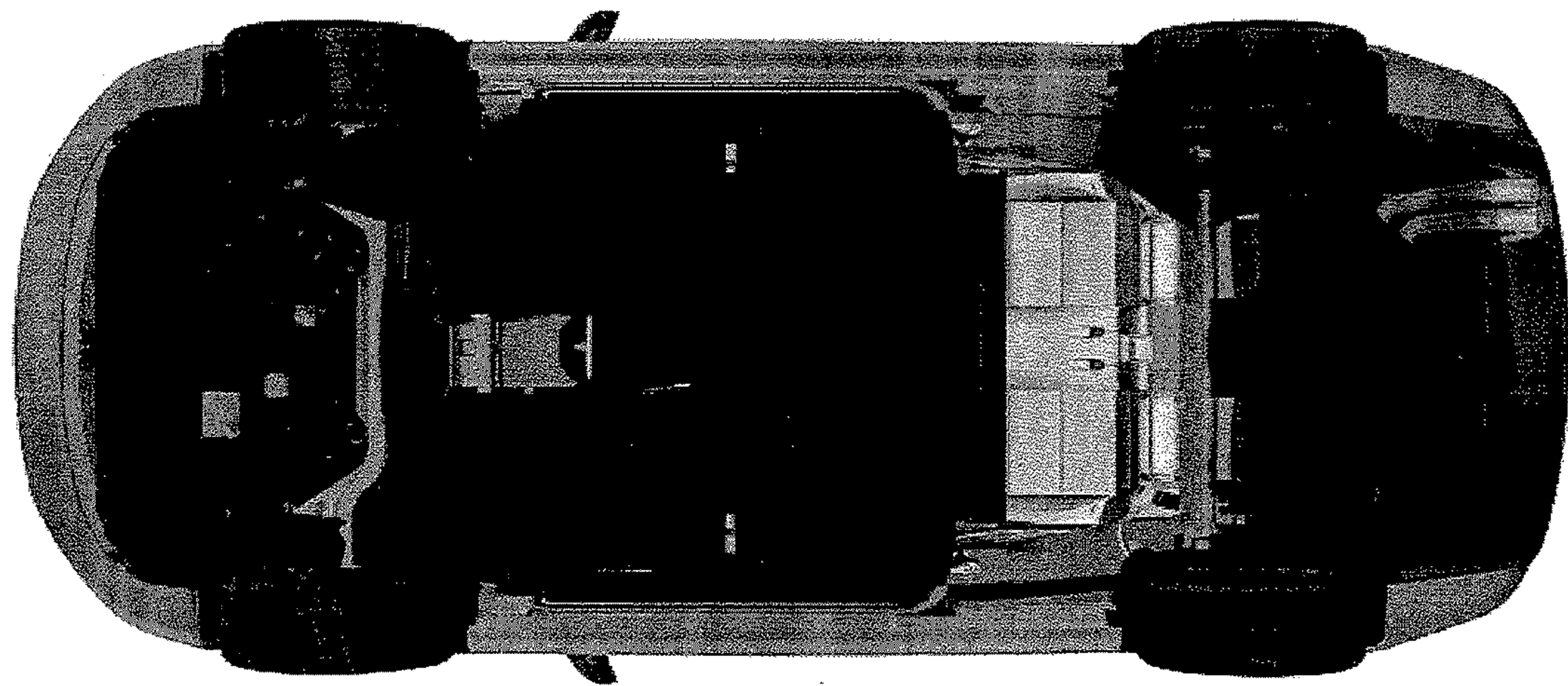

Fig. 10



**Fig. 11**



**Fig. 12**



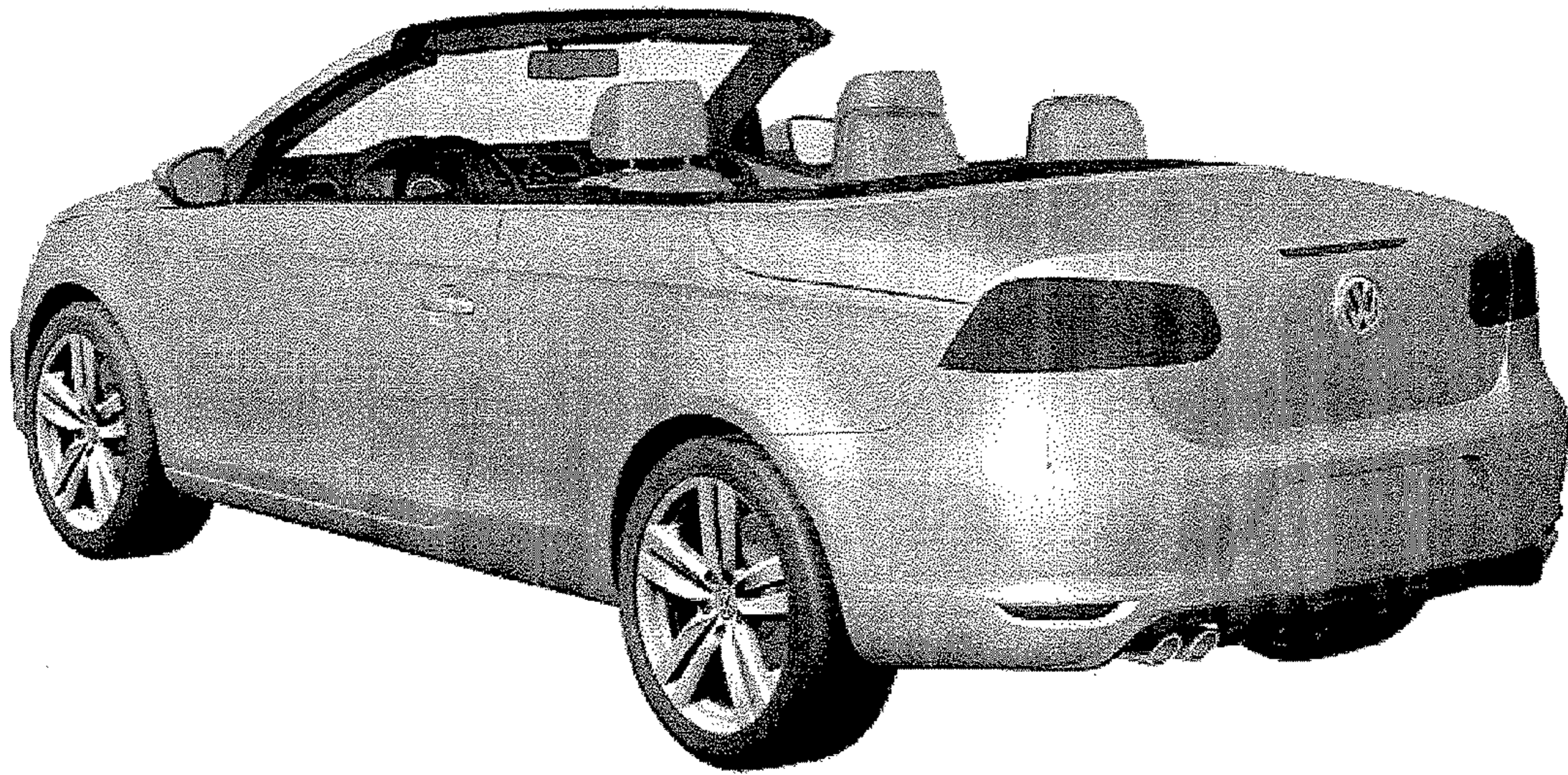

Fig. 13

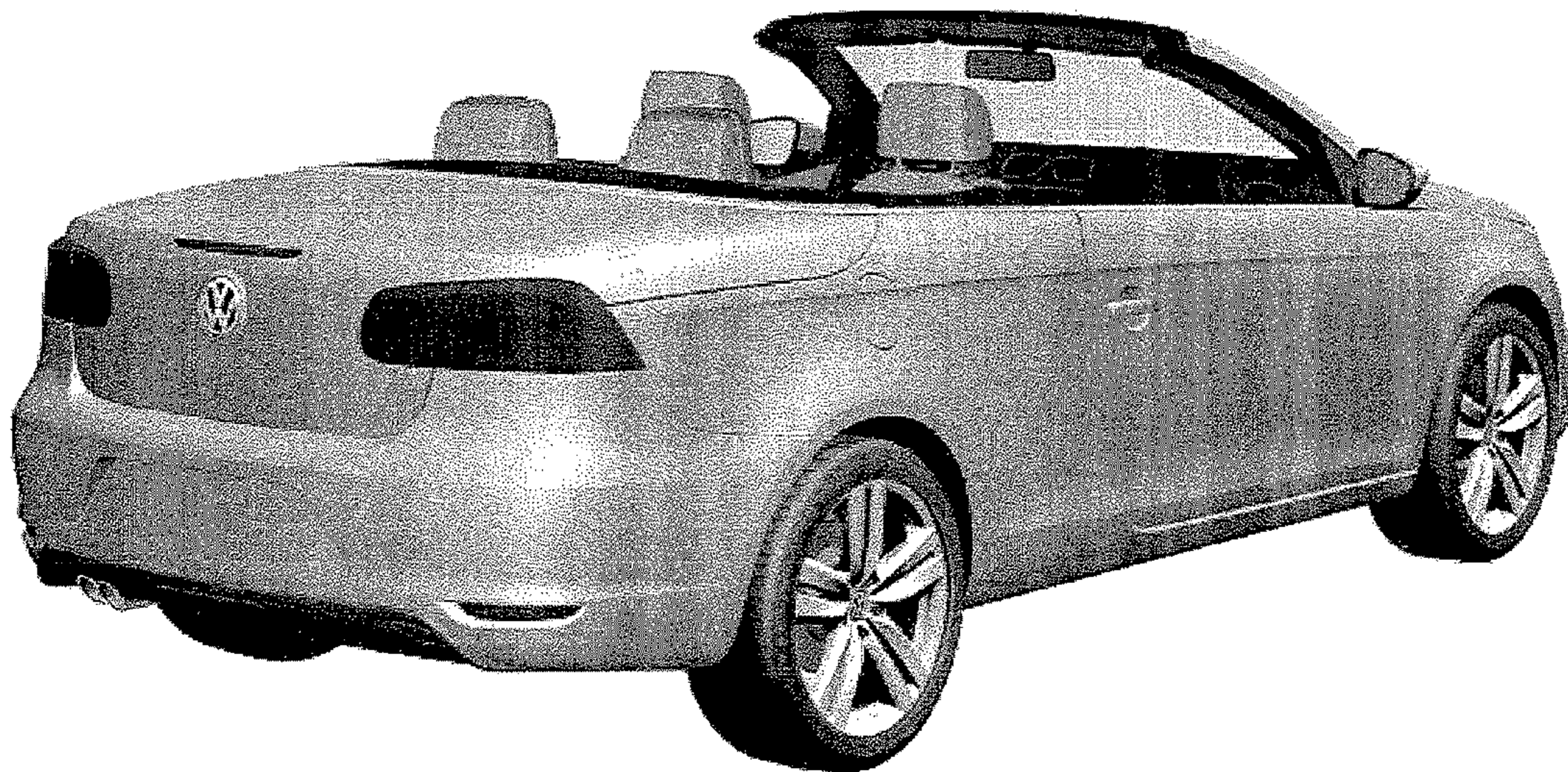

Fig. 14

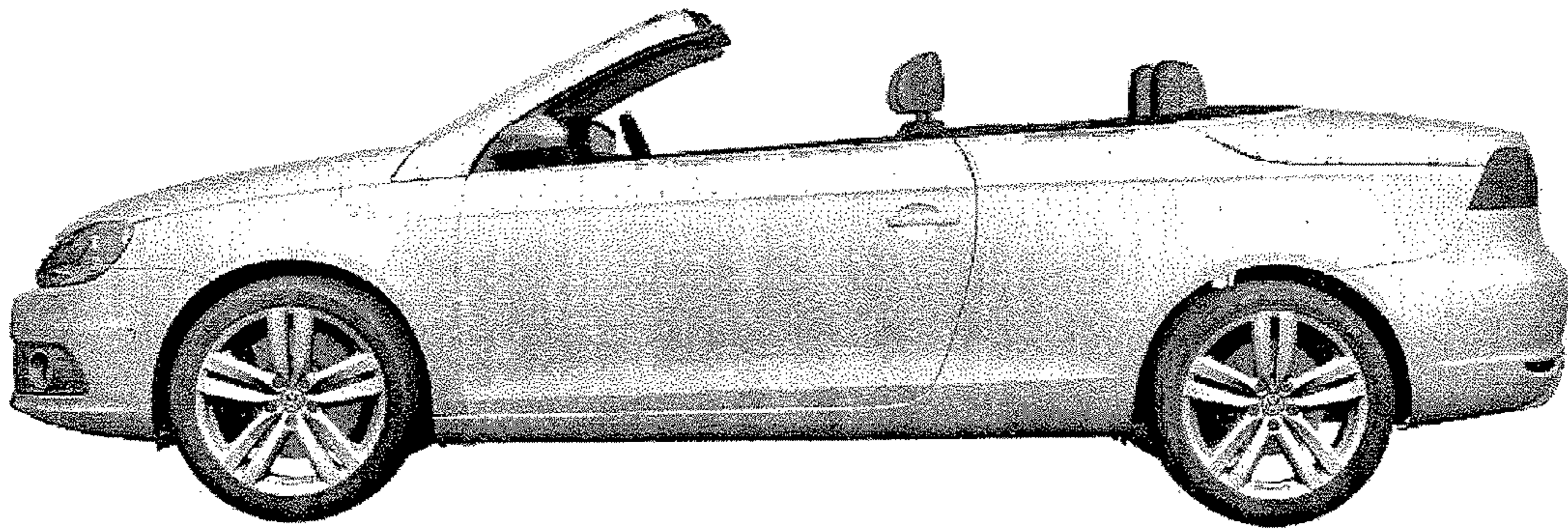

Fig. 15

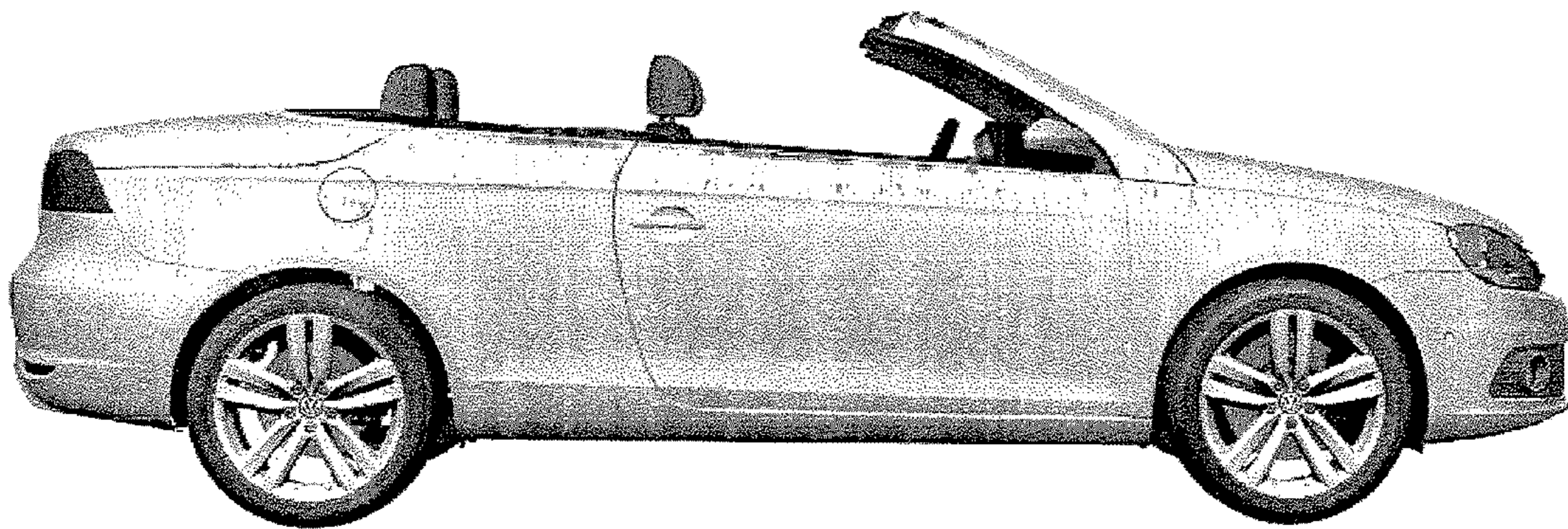
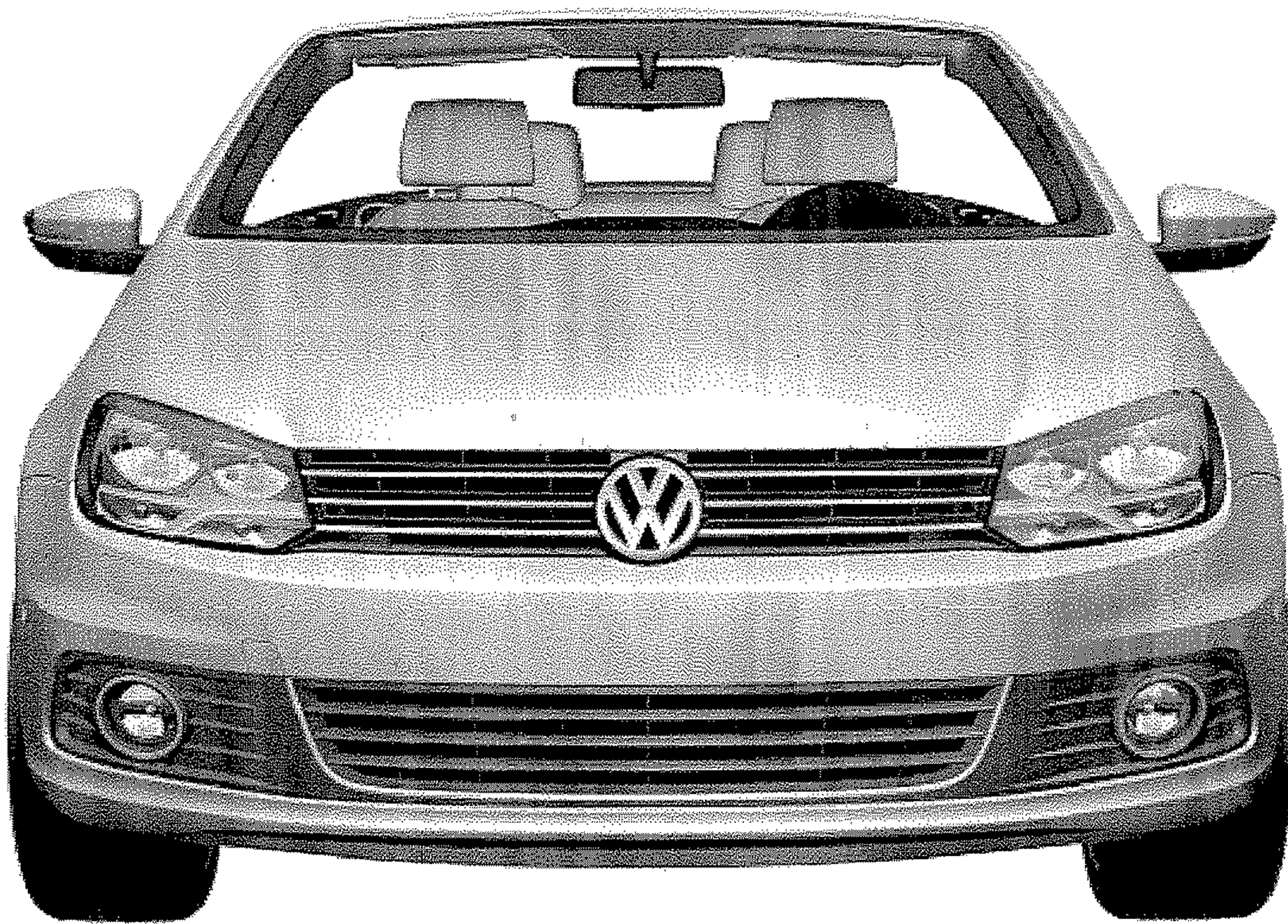

Fig. 16



**Fig. 17**

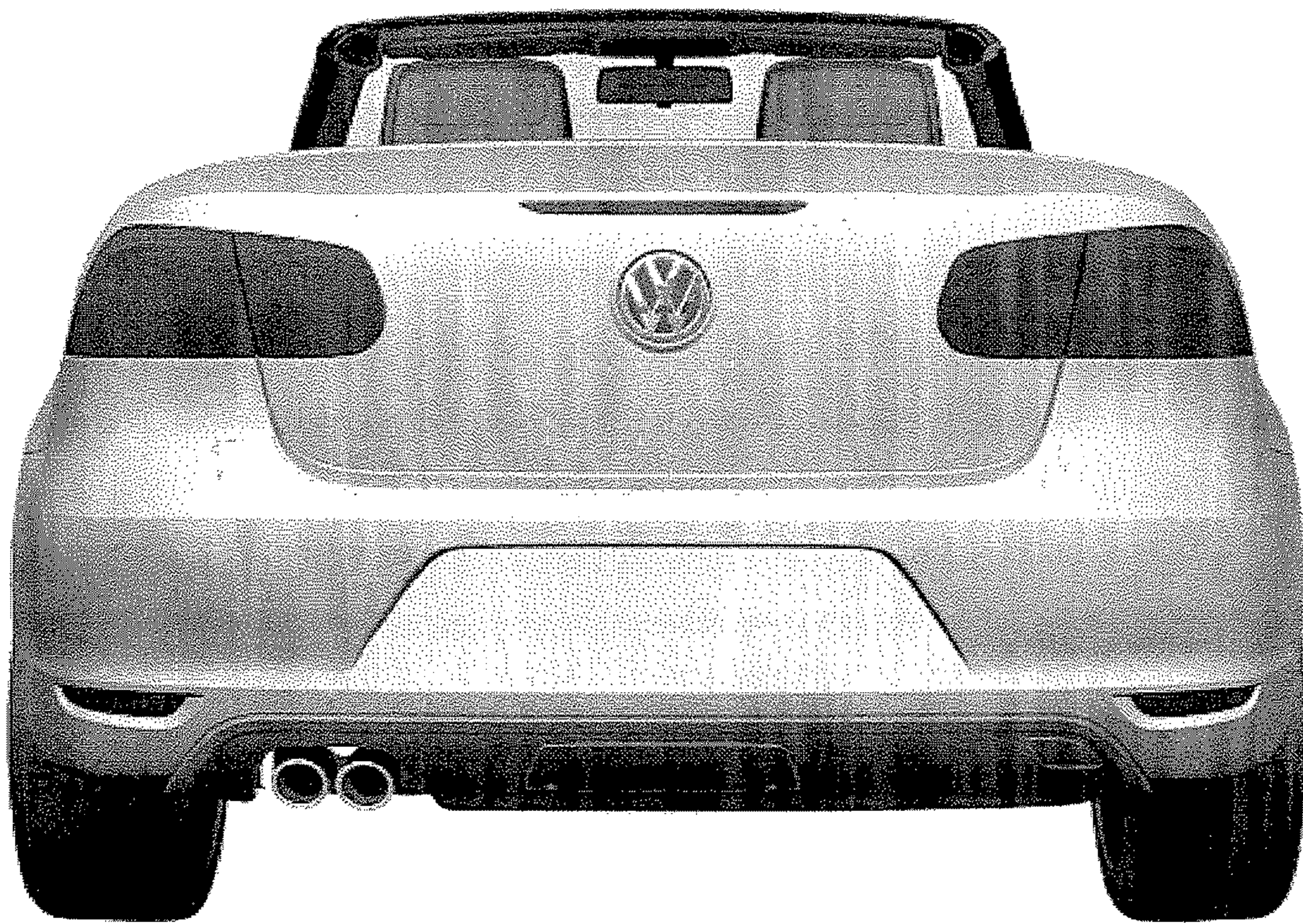

Fig. 18

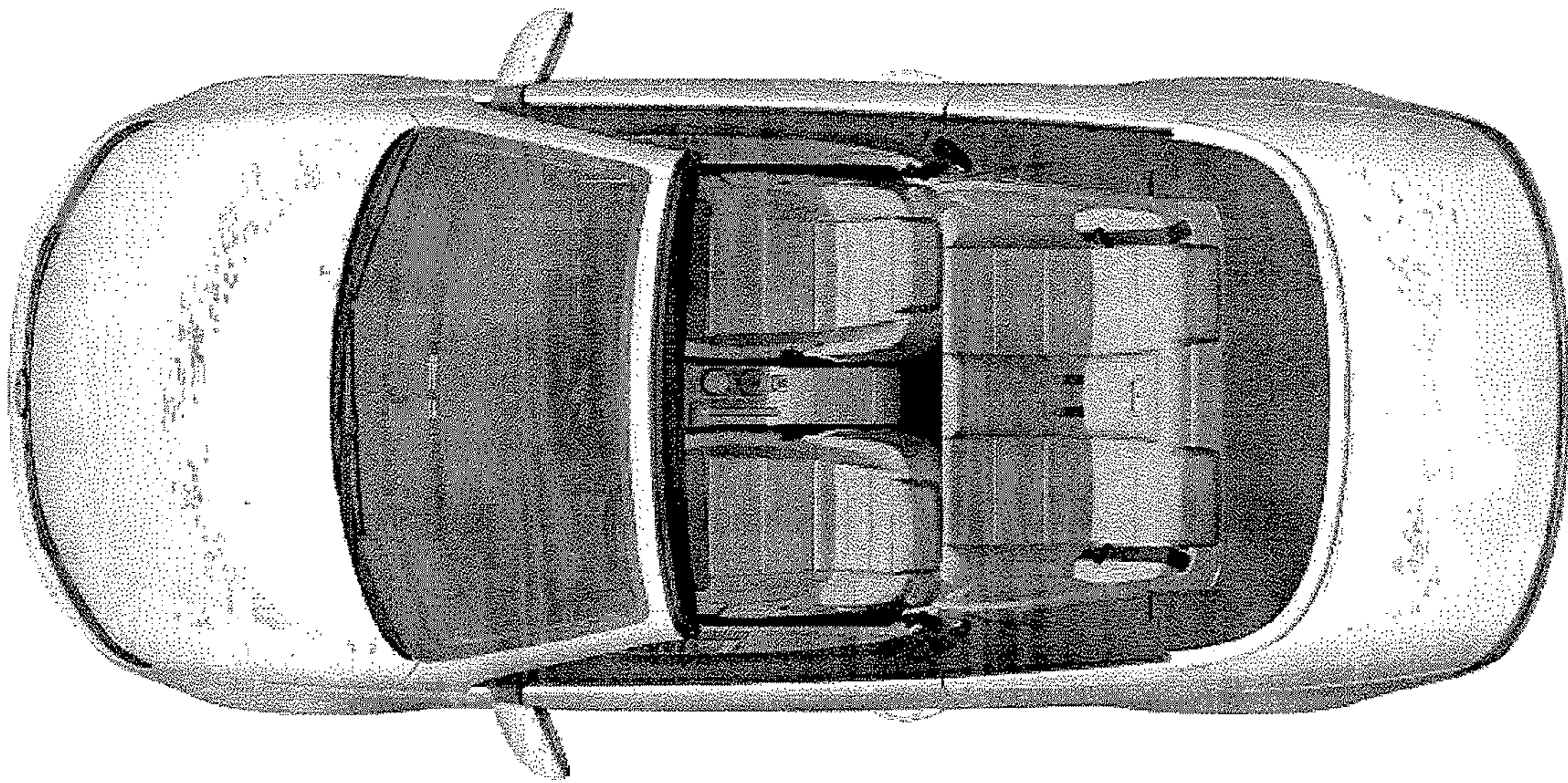

Fig. 19