



US00D626876S

(12) **United States Design Patent**
Jones

(10) **Patent No.:** **US D626,876 S**
(45) **Date of Patent:** **** Nov. 9, 2010**

(54) **COMBINED TIMEPIECE DIAL AND HAND**

(76) Inventor: **Crispin Jones**, Flat 3, 14 Kennington
Park Place, London (GB) SE11 4AS

(**) Term: **14 Years**

(21) Appl. No.: **29/359,188**

(22) Filed: **Apr. 7, 2010**

(51) **LOC (9) Cl.** **10-07**

(52) **U.S. Cl.** **D10/124; D10/126**

(58) **Field of Classification Search** D10/30-39,
D10/122-126; 368/223, 228, 80, 232, 233,
368/239-242, 82-84

See application file for complete search history.

(56) **References Cited**

U.S. PATENT DOCUMENTS

D115,901 S *	8/1939	Banick	D10/124
D181,620 S *	12/1957	Bloch	D10/124
D224,550 S *	8/1972	Fainsilber	D10/22
D230,052 S *	1/1974	Fukumoto	D10/126
3,798,892 A *	3/1974	Lukens	368/77
4,659,232 A *	4/1987	Coster et al.	368/223
4,702,615 A *	10/1987	Havel	368/82
D302,130 S *	7/1989	Muller	D10/30
D312,973 S *	12/1990	Woomer	D10/39
5,359,578 A *	10/1994	Truini	368/76
5,410,520 A *	4/1995	Stampfer	368/240
D392,632 S *	3/1998	Spiegel	D14/490
D398,541 S *	9/1998	Voegeli	D10/32
5,838,644 A *	11/1998	Yoneda et al.	368/232
5,896,348 A *	4/1999	Lyon	368/223
D415,695 S *	10/1999	Perkins	D10/30
6,208,593 B1 *	3/2001	Liao	368/232
6,490,230 B1 *	12/2002	Sakuyama et al.	368/11
6,556,513 B2 *	4/2003	Wimberly	368/82
D483,684 S *	12/2003	Kahil et al.	D10/126

D496,297 S *	9/2004	Kahil et al.	D10/126
D500,958 S *	1/2005	Cooper et al.	D10/126
D505,086 S *	5/2005	Fernandez	D10/39
D515,961 S *	2/2006	Demas	D10/123
D516,931 S *	3/2006	Collins	D10/123
D519,858 S *	5/2006	Migliorati	D10/39
7,061,833 B2 *	6/2006	Dierenbach	368/76
D535,207 S *	1/2007	Skaggs	D10/126
7,180,830 B1 *	2/2007	Cotsen	368/80
D552,002 S *	10/2007	Eisler	D10/126
D586,683 S *	2/2009	Pitton	D10/126

* cited by examiner

Primary Examiner—Lucy Lieberman

(74) *Attorney, Agent, or Firm*—Fredrikson & Bryon, P.A.

(57) **CLAIM**

I claim the ornamental design for the combined timepiece dial and hand, as shown and described.

DESCRIPTION

FIG. 1 is a front view of the combined timepiece dial and hand of my design shown in one position, indicative of the time of 12:00, and in one possible environment forming part of a wristwatch;

FIG. 2 is a front view of the combined timepiece dial and hand of my design shown in a first alternate position, indicative of the time of 2:30;

FIG. 3 is a front view of the combined timepiece dial and hand of my design shown in a second alternate position, indicative of the time of 6:45; and,

FIG. 4. is a cross-sectional view taken on line 4—4 in FIG. 1. The broken lines in the drawings are for illustrative purposes only and do not form part of the claimed design. The twelve different hour markers on the face of the timepiece dial are lined to indicate contrasting colors.

1 Claim, 2 Drawing Sheets

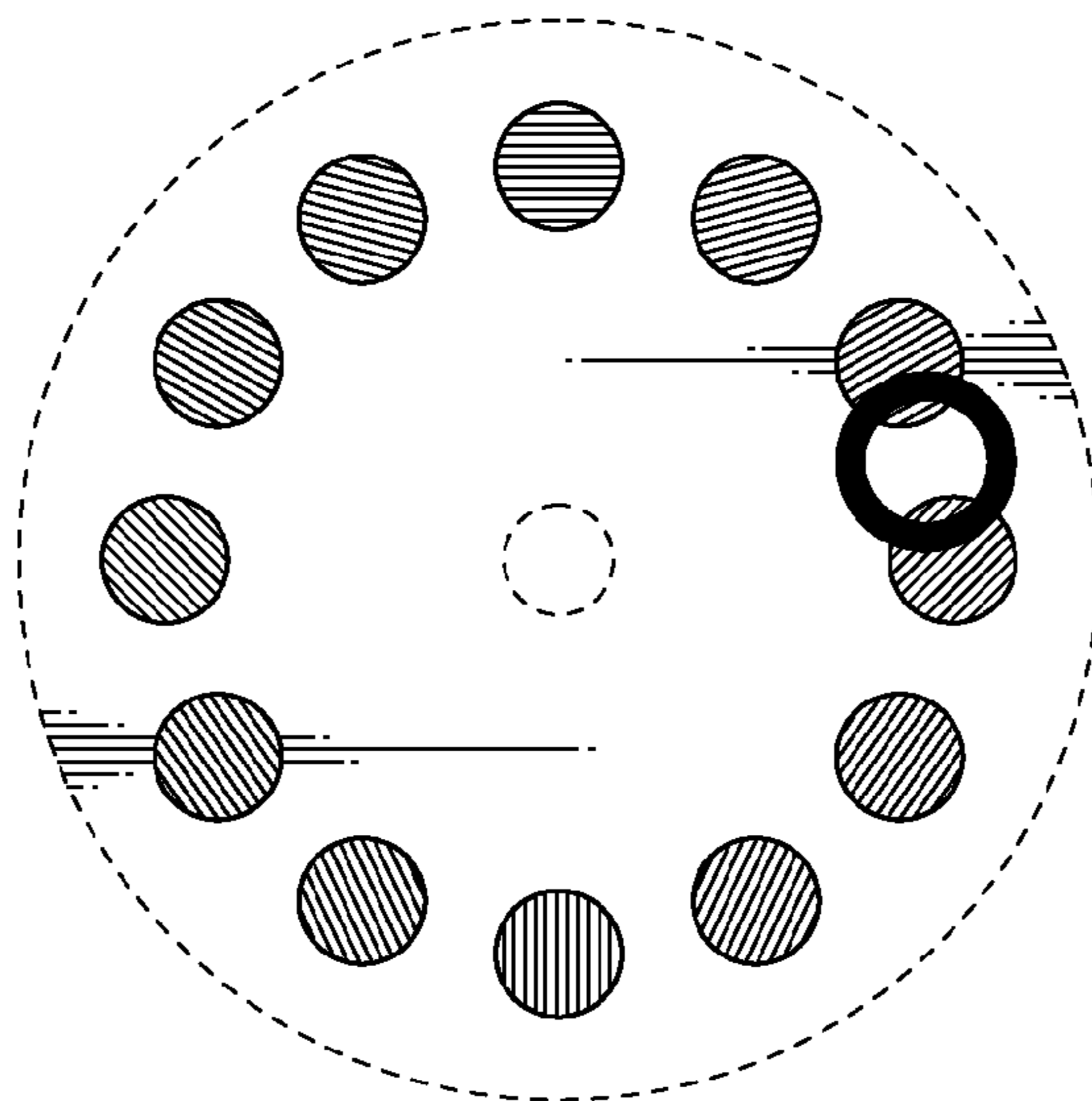

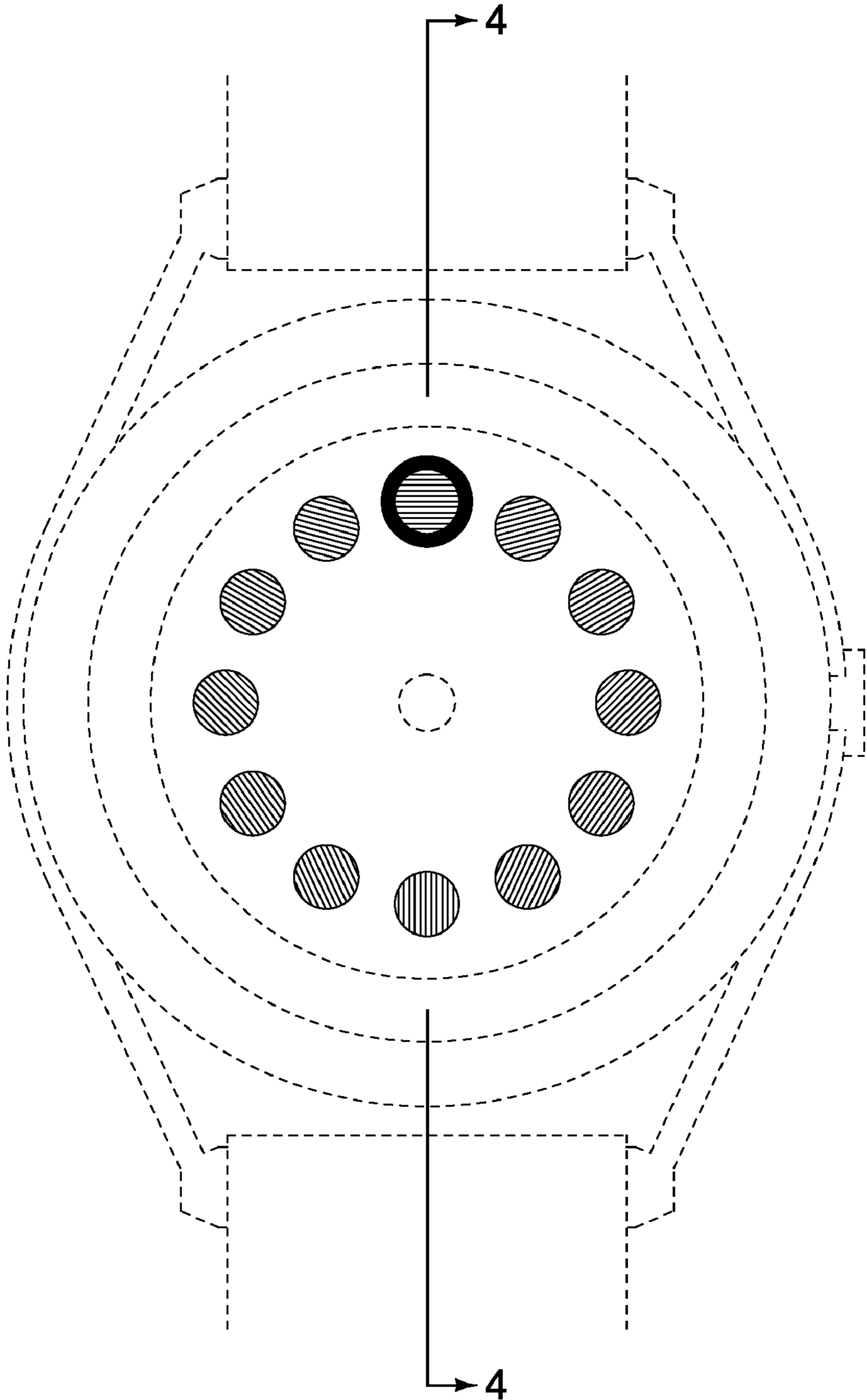

FIG. 1

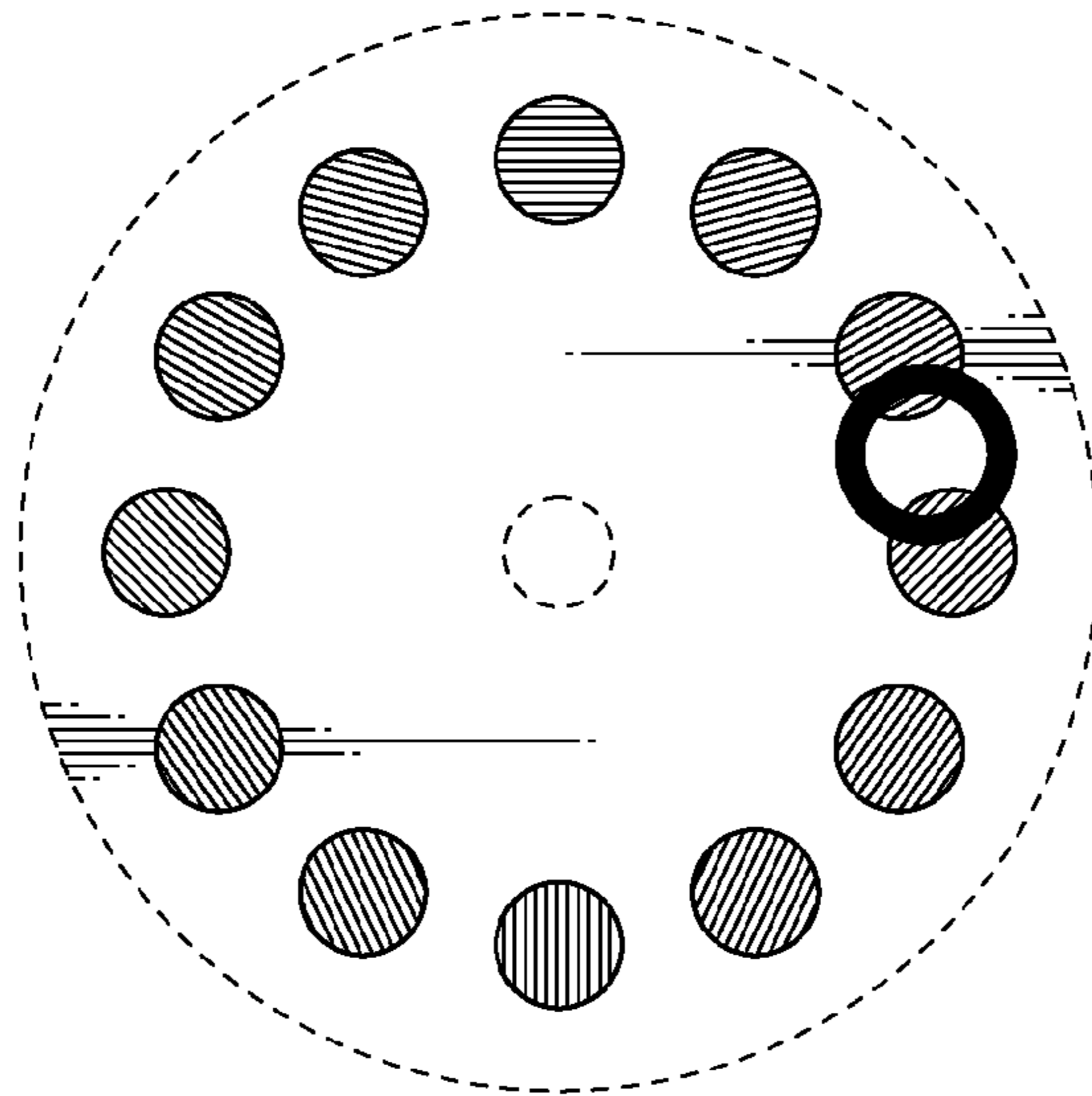

FIG. 2

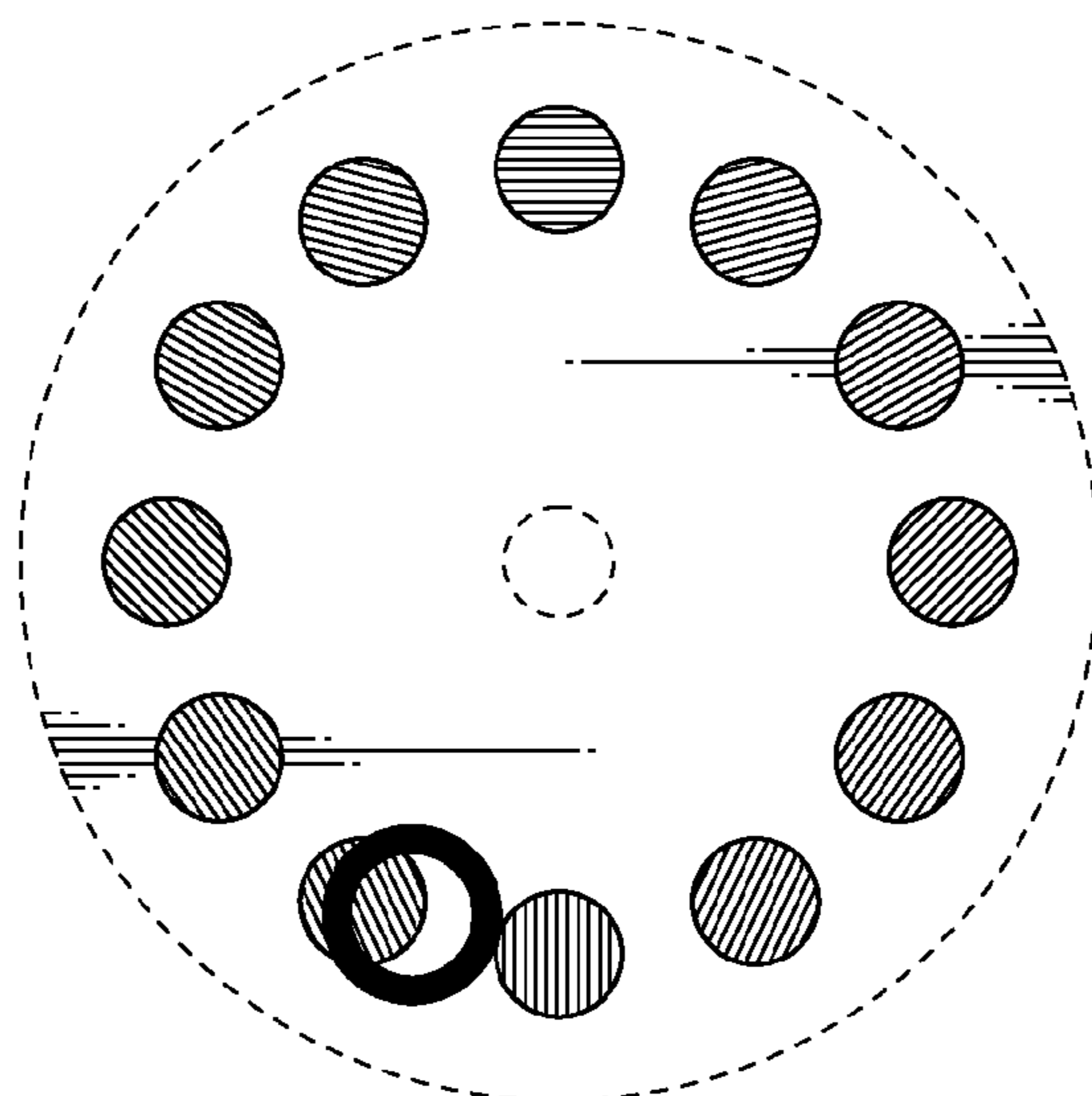

FIG. 3

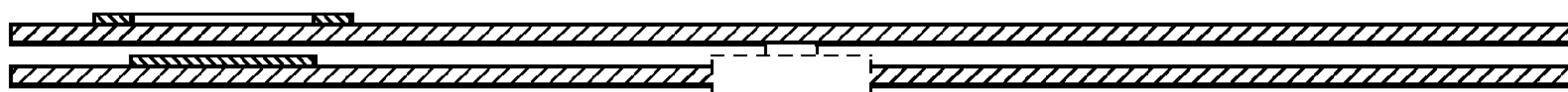

FIG. 4