



US00D626846S

(12) **United States Design Patent**
Schlies

(10) **Patent No.:** **US D626,846 S**

(45) **Date of Patent:** **** Nov. 9, 2010**

(54) **CONTAINER**

(75) Inventor: **Anthony J. Schlies**, York, PA (US)

(73) Assignee: **Graham Packaging Company, L.P.**,
York, PA (US)

(**) Term: **14 Years**

(21) Appl. No.: **29/350,300**

(22) Filed: **Nov. 13, 2009**

(51) **LOC (9) Cl.** **09-01**

(52) **U.S. Cl.** **D9/528**

(58) **Field of Classification Search** D9/516,
D9/528, 531, 533, 541, 543, 563, 569, 572,
D9/575; 215/382-385, 396, 398
See application file for complete search history.

(56) **References Cited**

U.S. PATENT DOCUMENTS

| | | | |
|--------------|---------|------------------|--------|
| 4,027,811 A | 6/1977 | Chlystun | |
| D279,078 S * | 6/1985 | Franchi et al. | D9/528 |
| D302,523 S * | 8/1989 | Suhajda | D9/528 |
| 4,856,664 A | 8/1989 | Gillispie et al. | |
| D312,210 S * | 11/1990 | Myerson et al. | D9/528 |
| 5,065,914 A | 11/1991 | Chollet | |
| 5,503,308 A | 4/1996 | Young et al. | |
| D377,604 S * | 1/1997 | Salmon et al. | D9/528 |
| 5,647,516 A | 7/1997 | Young et al. | |

| | | | |
|--------------|--------|------------------|--------|
| D521,870 S * | 5/2006 | Miller et al. | D9/528 |
| D538,167 S * | 3/2007 | Jennings et al. | D9/528 |
| D595,583 S * | 7/2009 | Lovelace et al. | D9/528 |
| D595,586 S * | 7/2009 | Kissinger et al. | D9/533 |

* cited by examiner

Primary Examiner—Shanda C Hill

(74) *Attorney, Agent, or Firm*—Knoble Yoshida & Dunleavy,
LLC

(57) **CLAIM**

The ornamental design for a container, as shown and described.

DESCRIPTION

FIG. 1 is a perspective view of a container showing my new design;

FIG. 2 is a front elevational view thereof;

FIG. 3 is a rear elevational view thereof;

FIG. 4 is a side elevational view thereof, the opposite side elevational view being a mirror image;

FIG. 5 is a top plan view thereof; and,

FIG. 6 is a bottom plan view thereof.

The broken lines shown in the drawing disclosure are for illustrative purposes only and form no part of the claimed design.

1 Claim, 5 Drawing Sheets

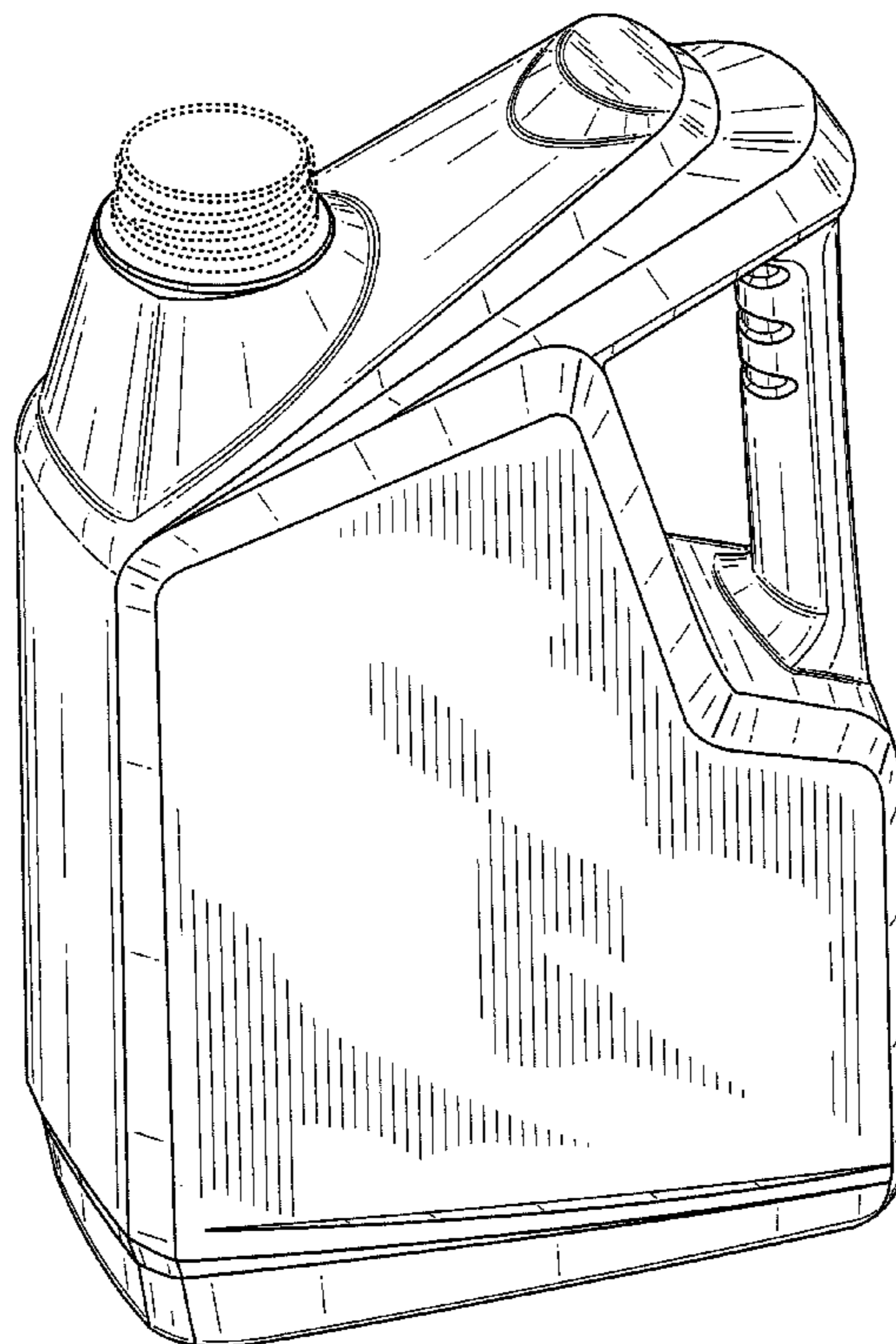

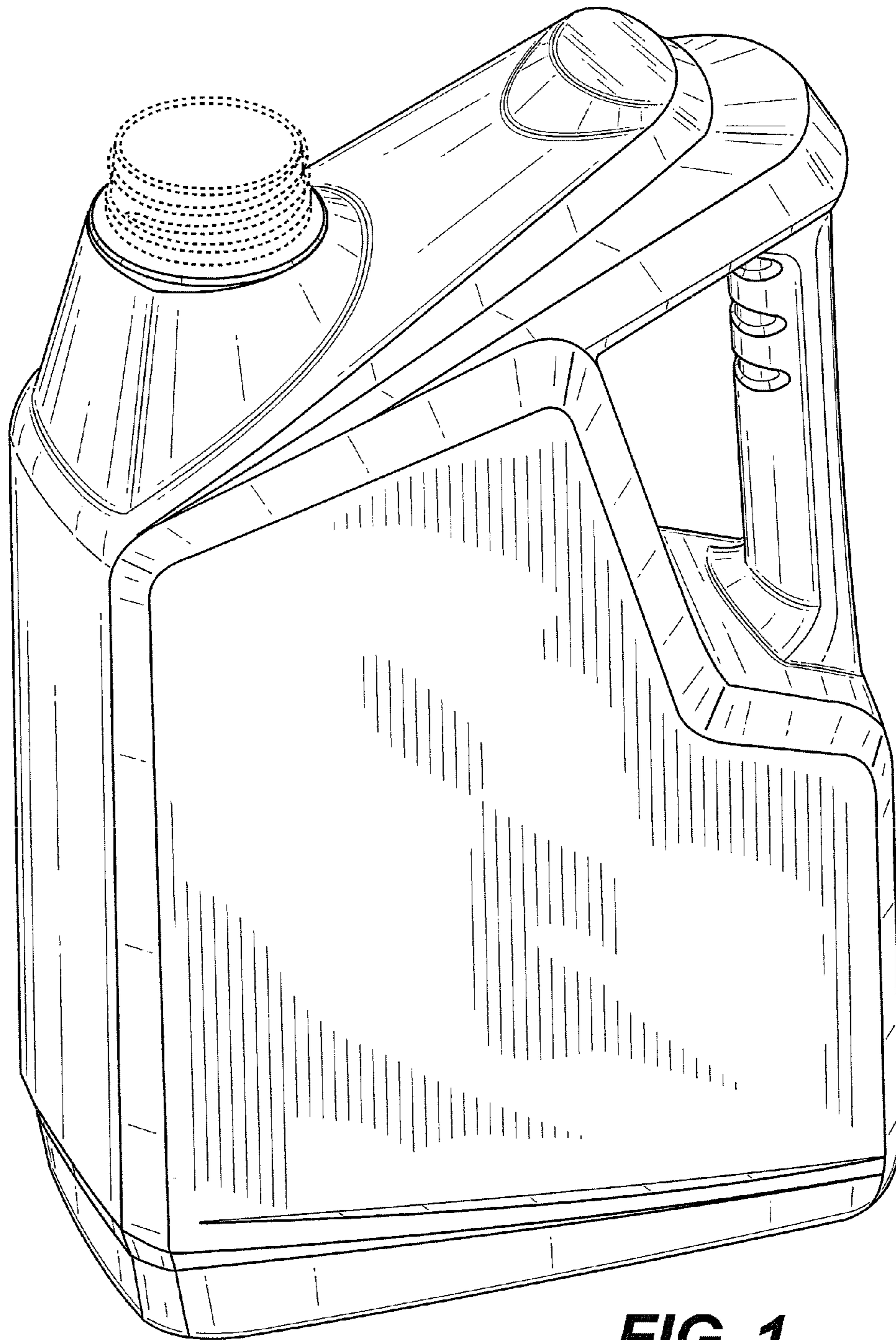

FIG. 1

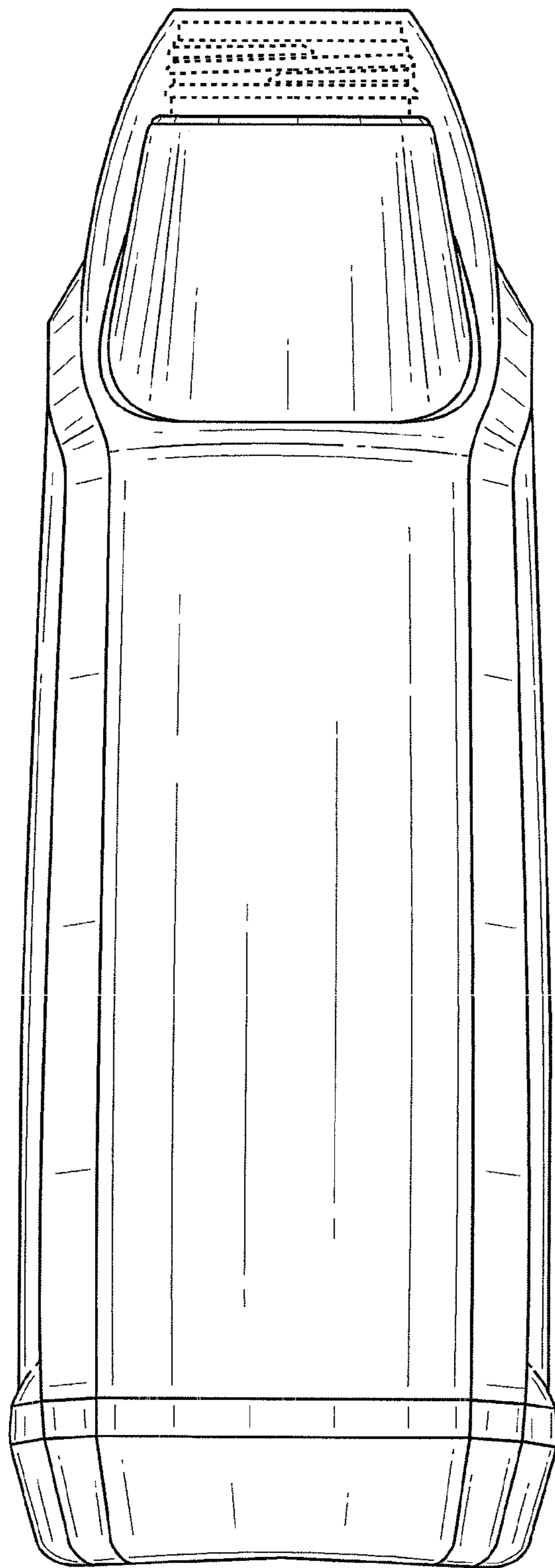

FIG. 2

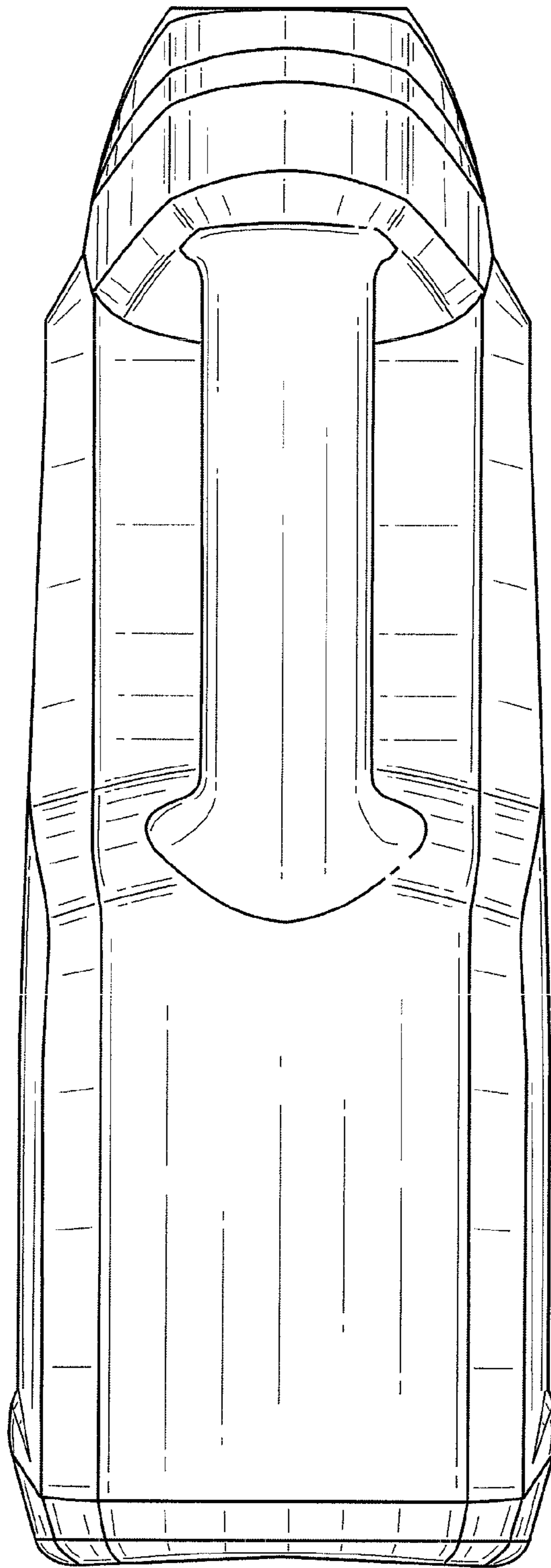

FIG. 3

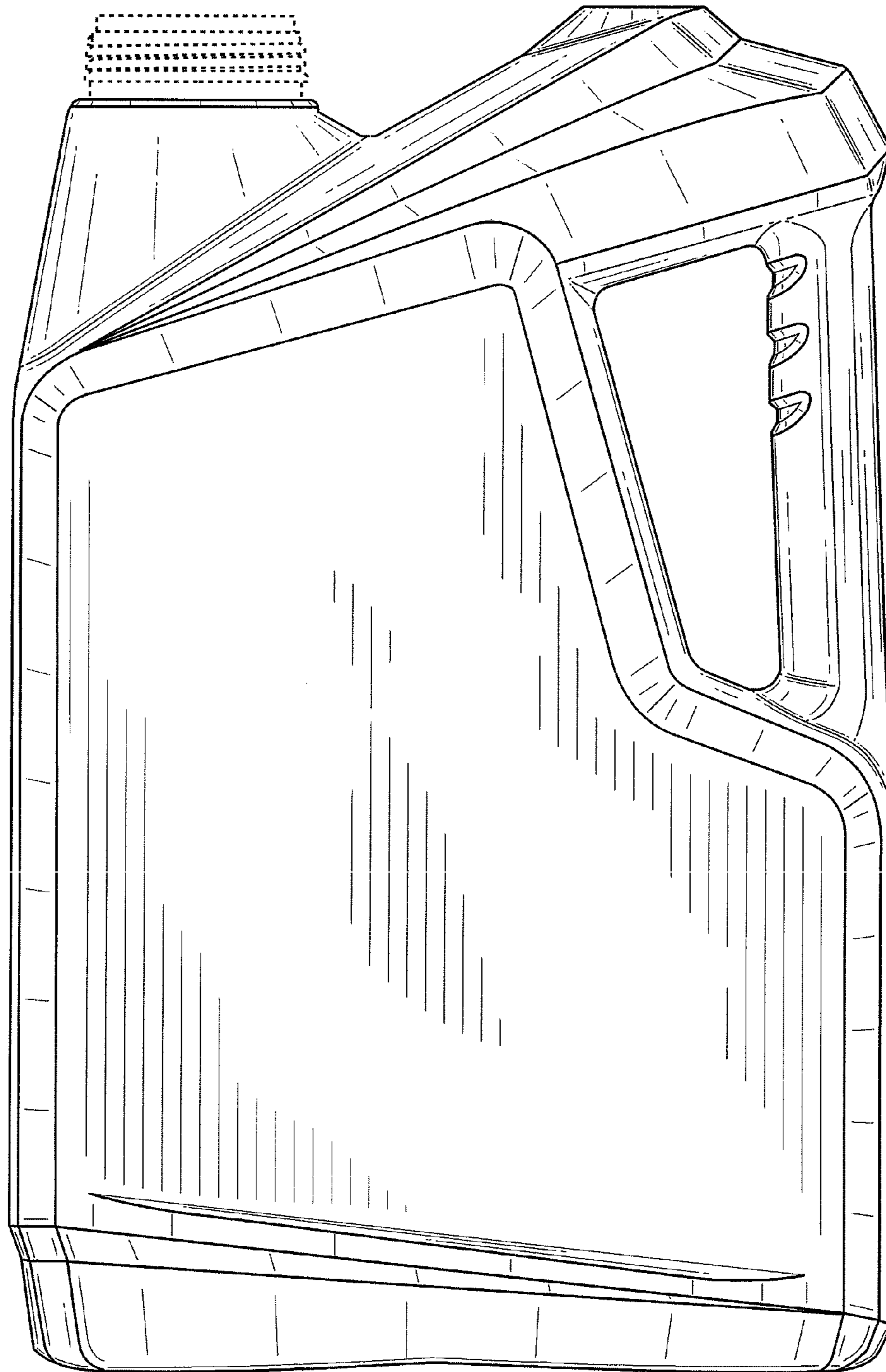

FIG. 4

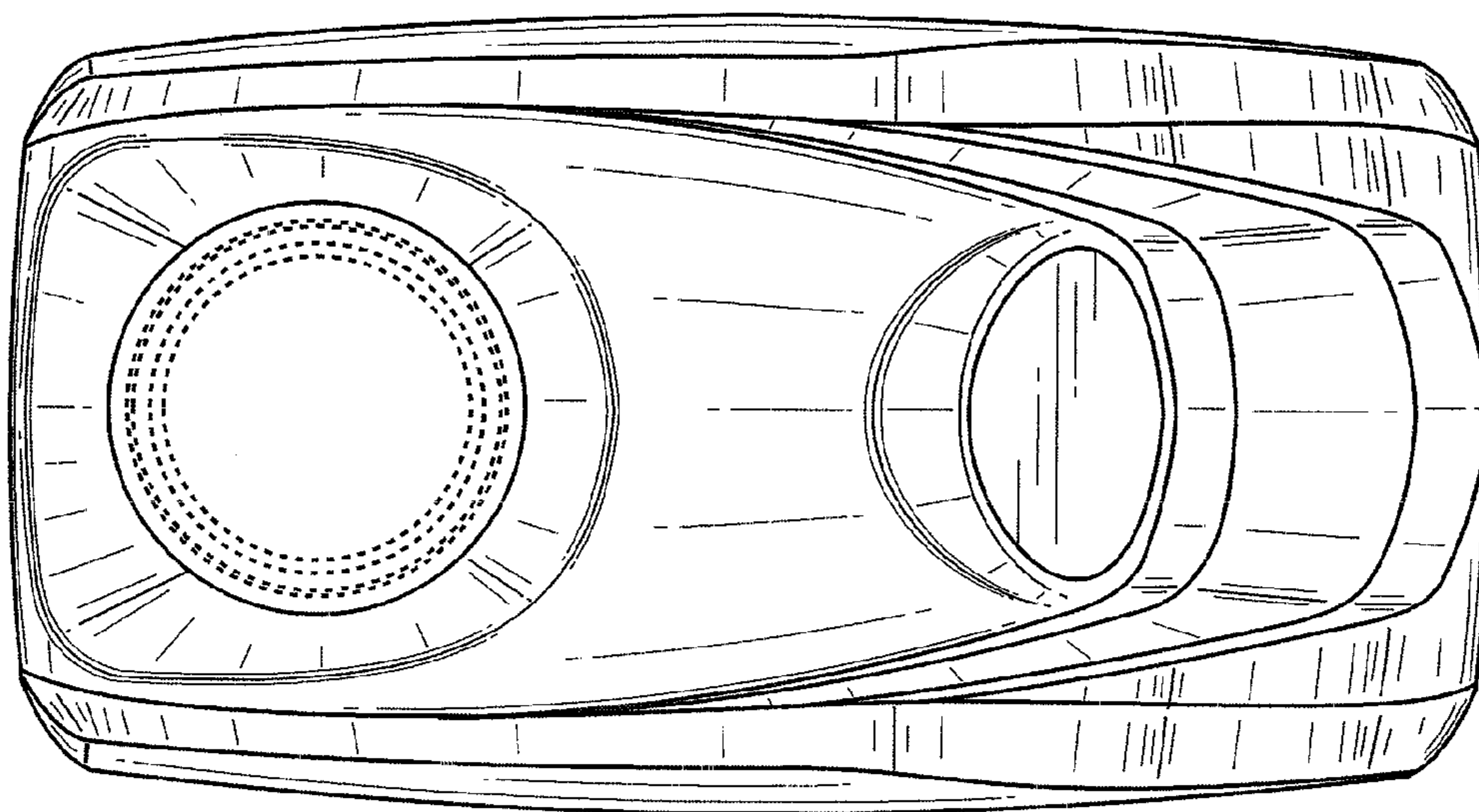

FIG. 5

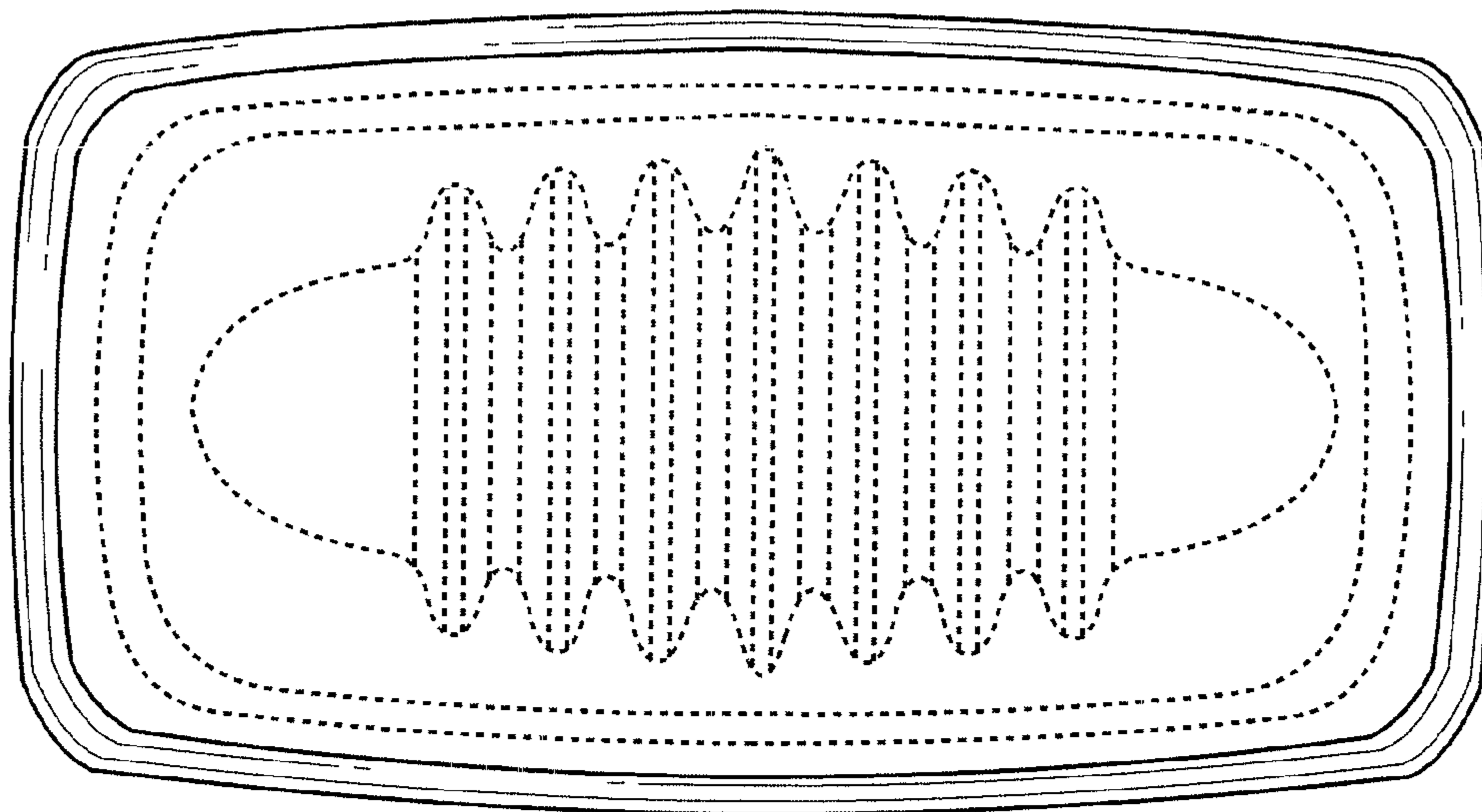

FIG. 6