



US00D626748S

(12) **United States Design Patent**
Chang

(10) **Patent No.:** **US D626,748 S**

(45) **Date of Patent:** **** Nov. 9, 2010**

(54) **TOOLBOX HANDLE**

D583,564 S * 12/2008 Wu D3/318

(76) Inventor: **Ming-Chi Chang**, 12F-4, No. 666, Sec. 2, Wuquan W. Rd., Nantun District, Taichung City (TW) 40878

* cited by examiner

Primary Examiner—Holly H Baynham
Assistant Examiner—Sheryl Lane

(**) Term: **14 Years**

(21) Appl. No.: **29/345,012**

(22) Filed: **Oct. 8, 2009**

(57) **CLAIM**

The ornamental design for a toolbox handle, as shown and described.

(51) **LOC (9) Cl.** **03-01**

(52) **U.S. Cl.** **D3/318**

(58) **Field of Classification Search** D3/318,
D3/282, 291, 294, 905; 190/18 A, 18 R;
280/47.25, 47.26, 655.1

See application file for complete search history.

DESCRIPTION

FIG. 1 is a perspective view of a toolbox handle showing my new design;

FIG. 2 is a front elevational view thereof;

FIG. 3 is a rear elevational view thereof;

FIG. 4 is a left side view thereof;

FIG. 5 is a right side view thereof;

FIG. 6 is a top plan view thereof; and,

FIG. 7 is a bottom plan view thereof.

(56) **References Cited**

U.S. PATENT DOCUMENTS

D485,988 S *	2/2004	Moon	D3/318
D496,531 S *	9/2004	Einav et al.	D3/276
D528,301 S *	9/2006	Proot et al.	D3/318
D583,153 S *	12/2008	Wu	D3/318

1 Claim, 6 Drawing Sheets

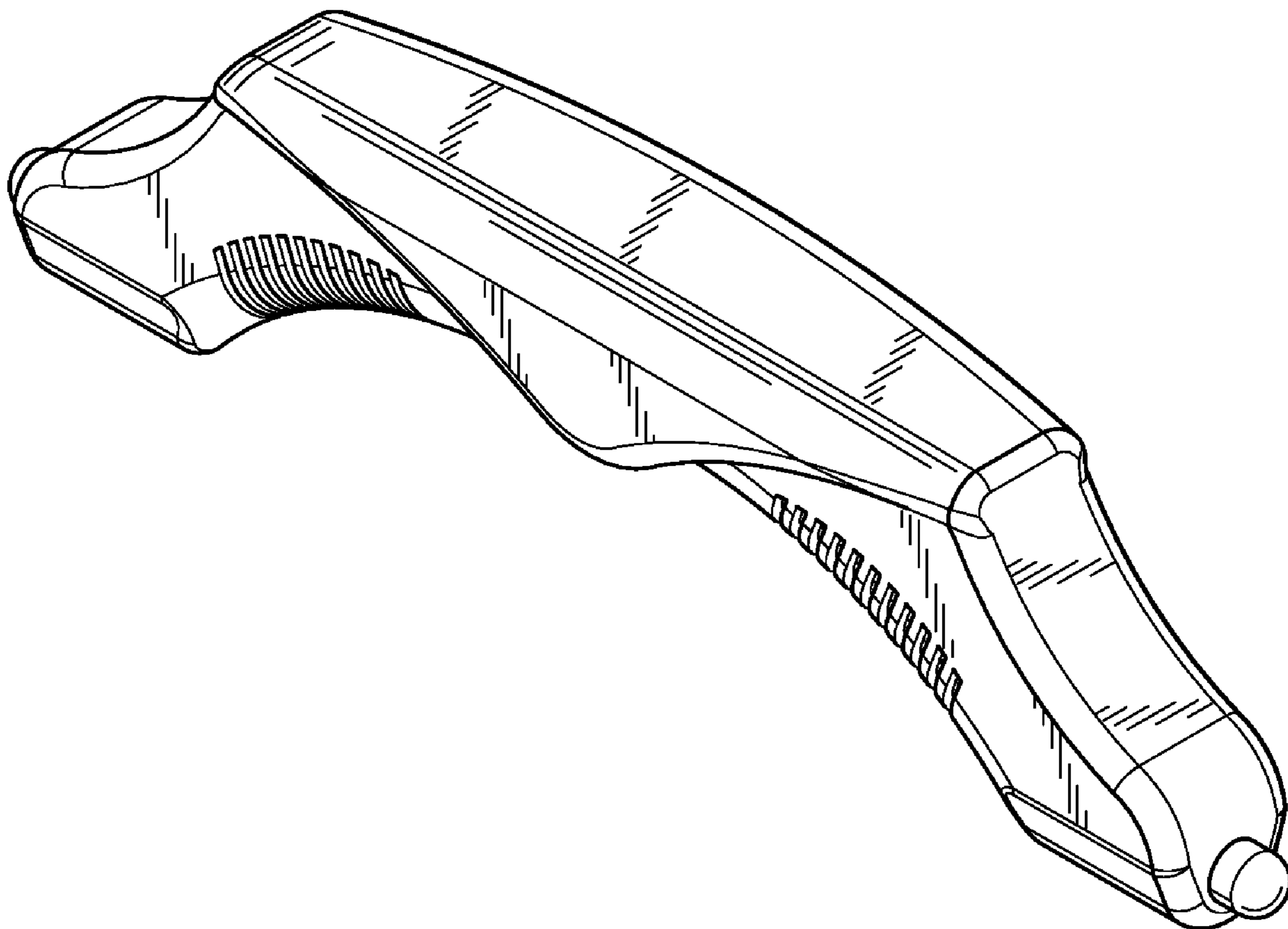

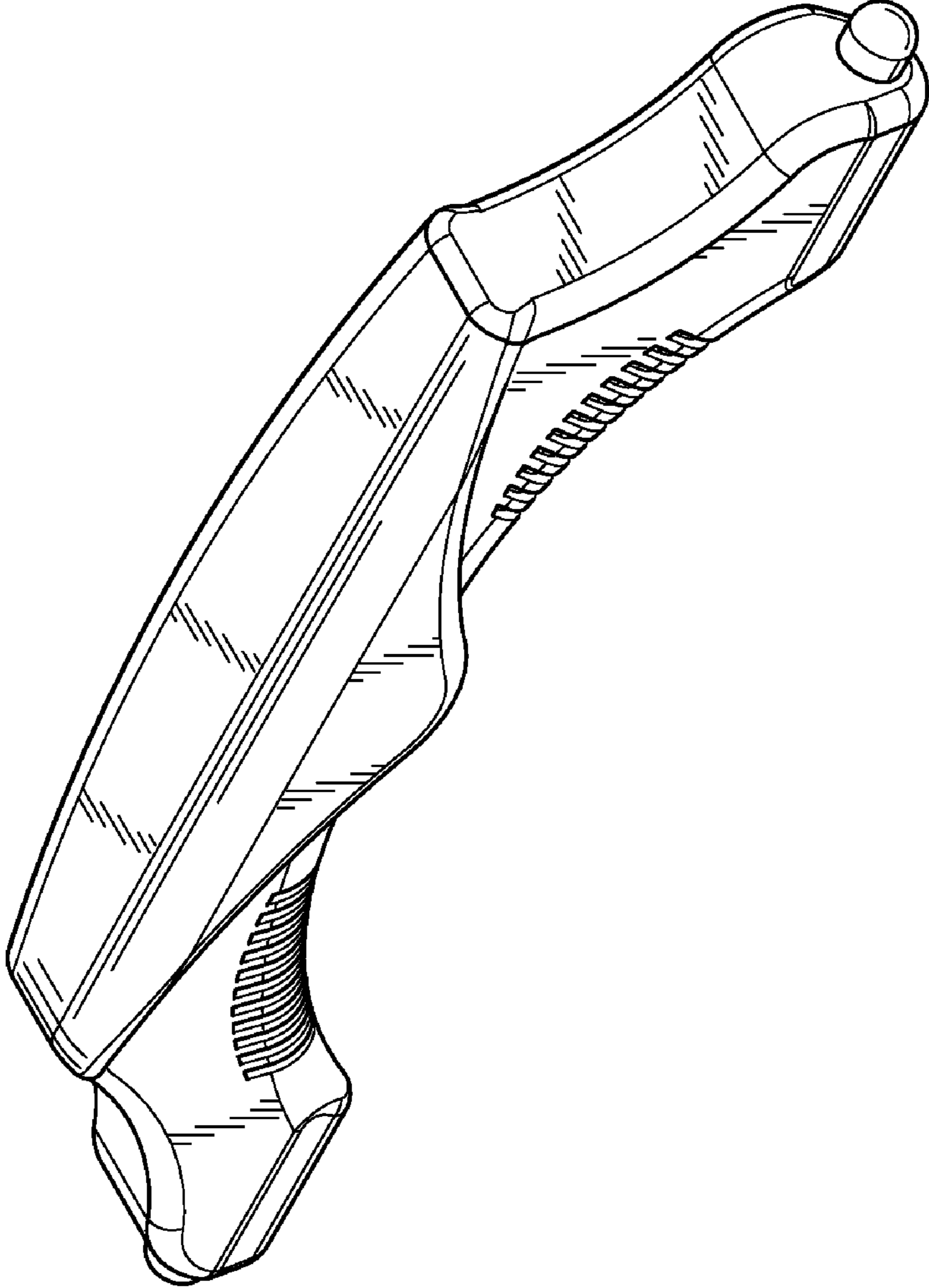

FIG. 1

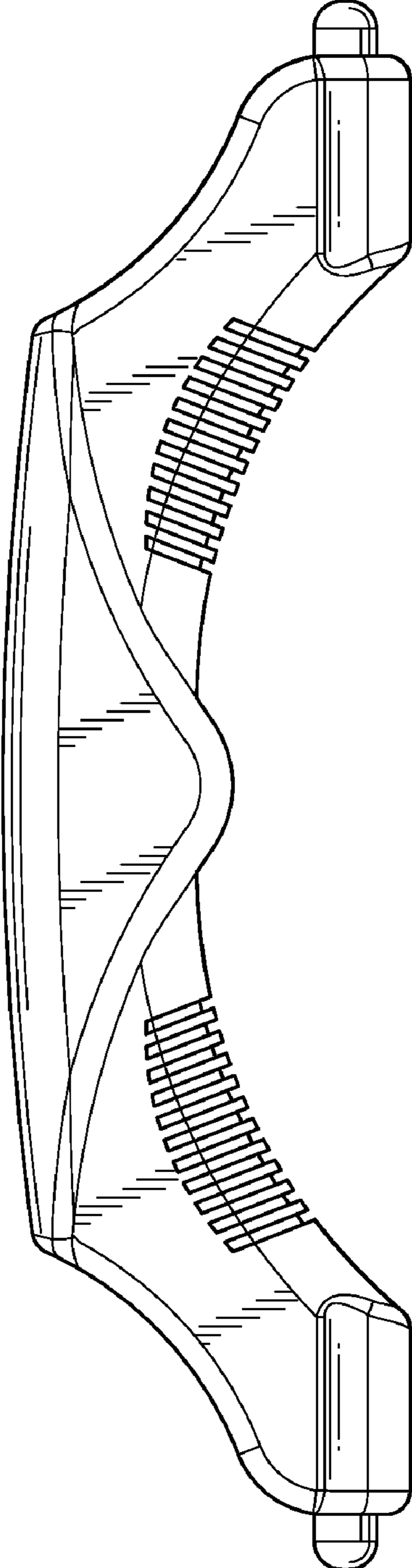

FIG. 2

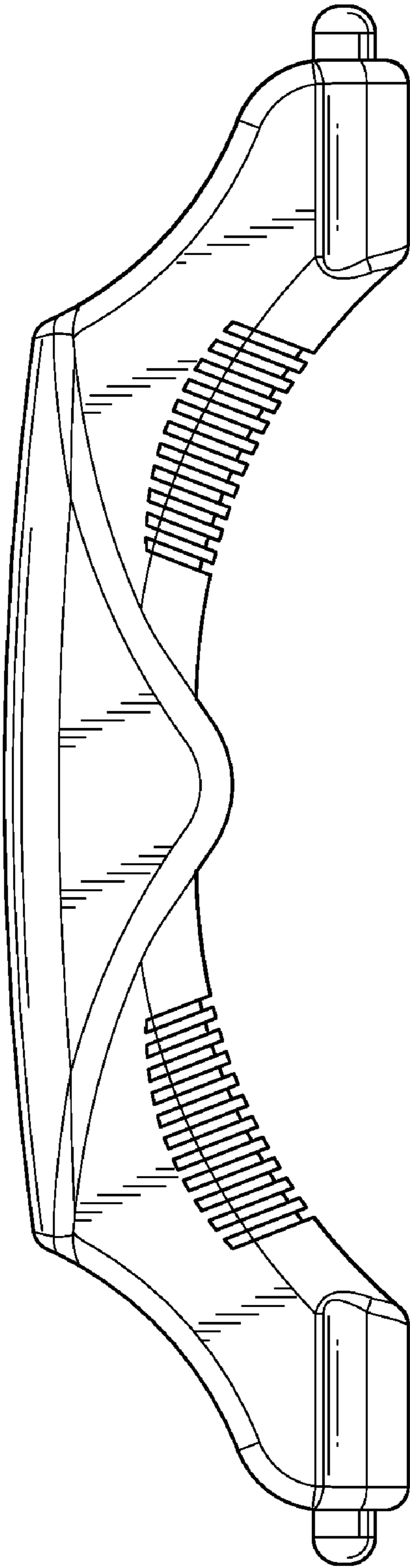

FIG. 3

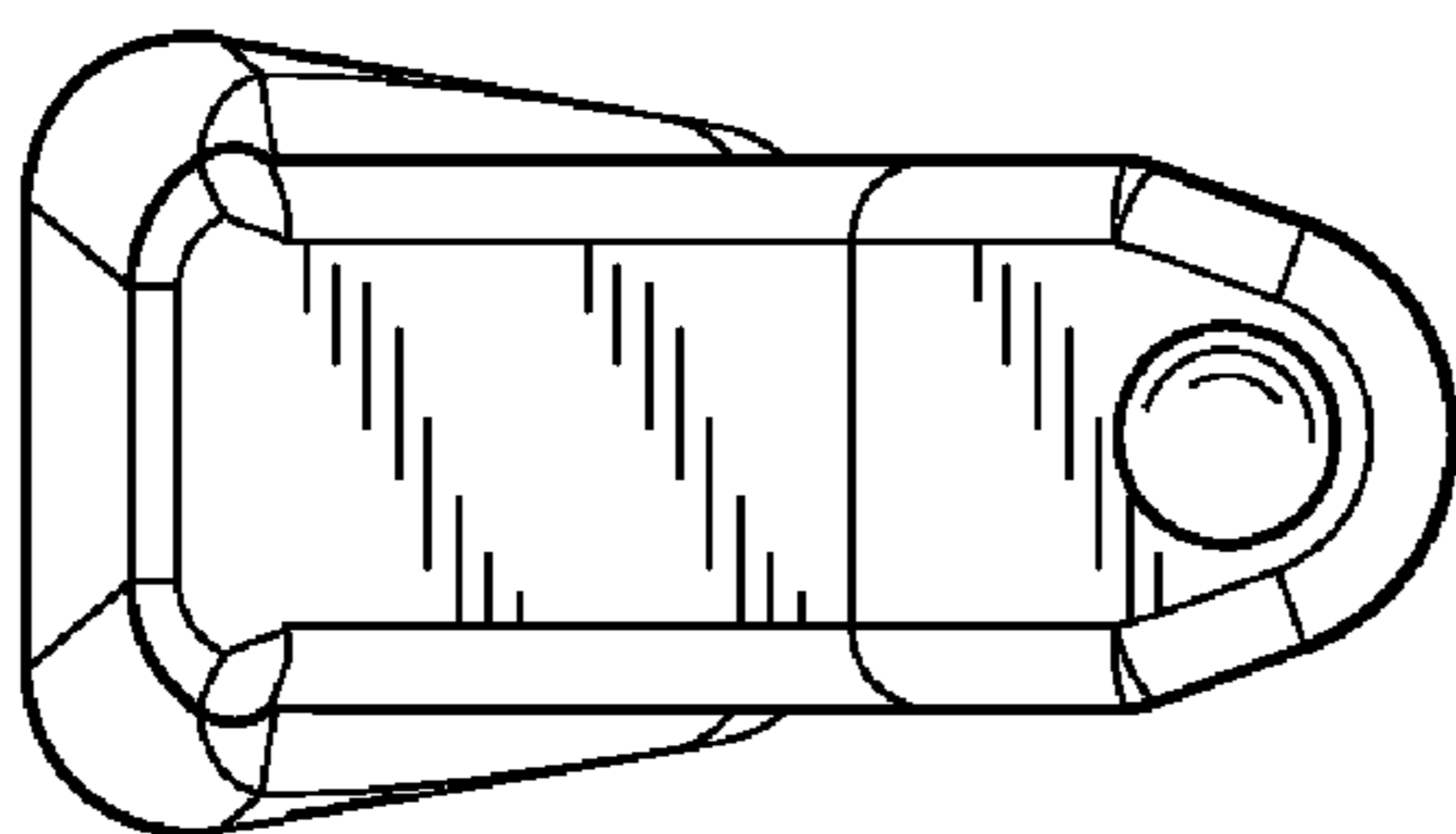

FIG. 5

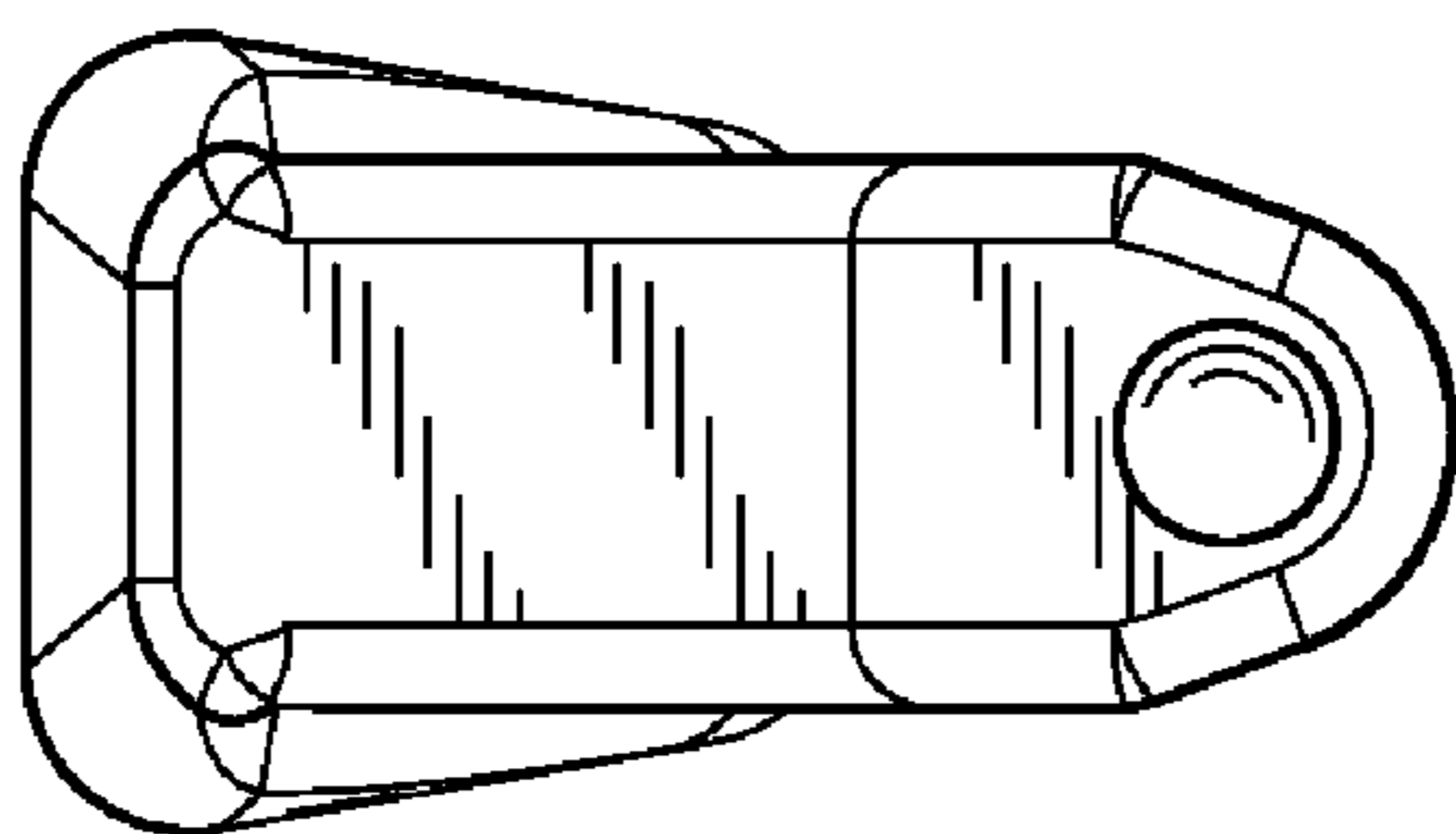

FIG. 4

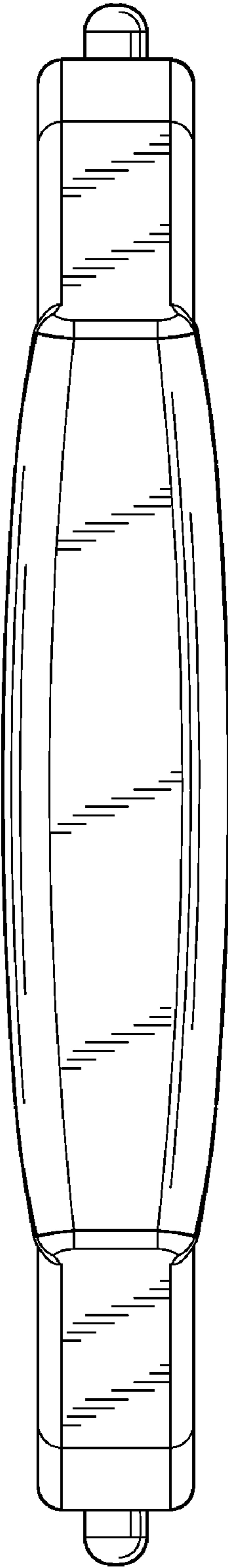

FIG. 6

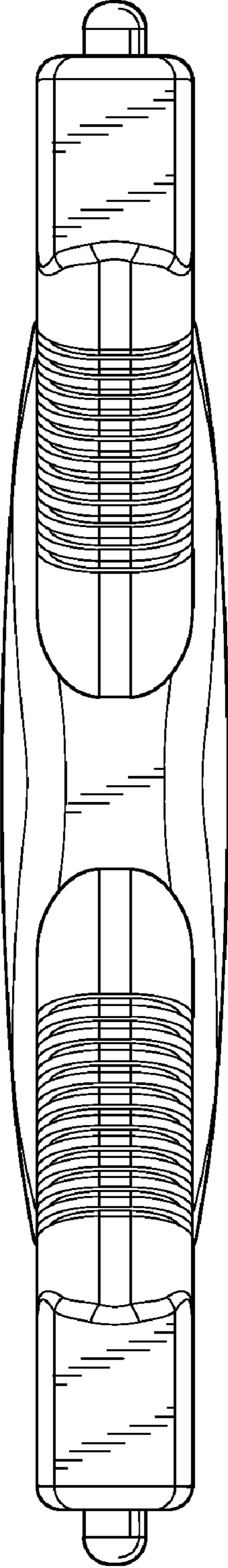

FIG. 7