



US00D626724S

(12) **United States Design Patent**
Duran, Jr.

(10) **Patent No.:** **US D626,724 S**

(45) **Date of Patent:** **** Nov. 9, 2010**

(54) **GARMENT-ATTACHABLE CAPE**

(76) **Inventor:** **Jose Luis Duran, Jr.**, 632 Pointe Vista
La., Corona, CA (US) 92881

(**) **Term:** **14 Years**

(21) **Appl. No.:** **29/357,004**

(22) **Filed:** **Mar. 5, 2010**

(51) **LOC (9) Cl.** **02-02**

(52) **U.S. Cl.** **D2/823; D2/741**

(58) **Field of Classification Search** D2/741,
D2/823, 824, 860-862; 2/46, 50, 51, 88

See application file for complete search history.

(56) **References Cited**

U.S. PATENT DOCUMENTS

- D169,352 S * 4/1953 Boyd D2/823
- D314,078 S * 1/1991 Wiederhold et al. D2/823
- D321,774 S * 11/1991 Smith, Jr. D2/824

OTHER PUBLICATIONS

Milano.com. <http://www.milano.com/Shiny-Metallic-Batman-Costume-With-Red-Pattern-and-Cape-p3058.html>. Date Unknown: Viewed Jun. 2010. Shiny Metallic Batman Costume With Red Pattern and Cape.*

The Joke Shop. <http://www.the-joke-shop.com/showprod.asp?product=196>. Jan. 2002. Bat Cape Costume.*

CostumeCraze. <http://www.costumecraze.com/BTMN30.html?c=cj,BTMN30?c=cj>. Date Unknown: Viewed Jun. 2010. Kids Batman Hooded Costume Cape.*

* cited by examiner

Primary Examiner—Ian Simmons
Assistant Examiner—Rashida Johnson

(74) *Attorney, Agent, or Firm*—QuickPatents, Inc.; Kevin Prince

(57) **CLAIM**

What is claimed is the ornamental design for a garment-attachable cape, as shown and described.

DESCRIPTION

FIG. 1 is a perspective view of a garment-attachable cape, illustrated in a worn configuration, showing the new design; FIG. 2 is a front elevational view thereof, illustrated in a flat configuration;

FIG. 3 is a rear elevational view thereof;

FIG. 4 is a right-side elevational view thereof;

FIG. 5 is a left-side elevational view thereof;

FIG. 6 is a top plan view thereof; and,

FIG. 7 is a bottom plan view thereof.

The broken lines showing a person in FIG. 1 are included for the purpose of illustrating the invention in use, and form no part of the claimed design.

The broken lines, shown throughout the views on the surface of the cape, represent stitching.

1 Claim, 5 Drawing Sheets

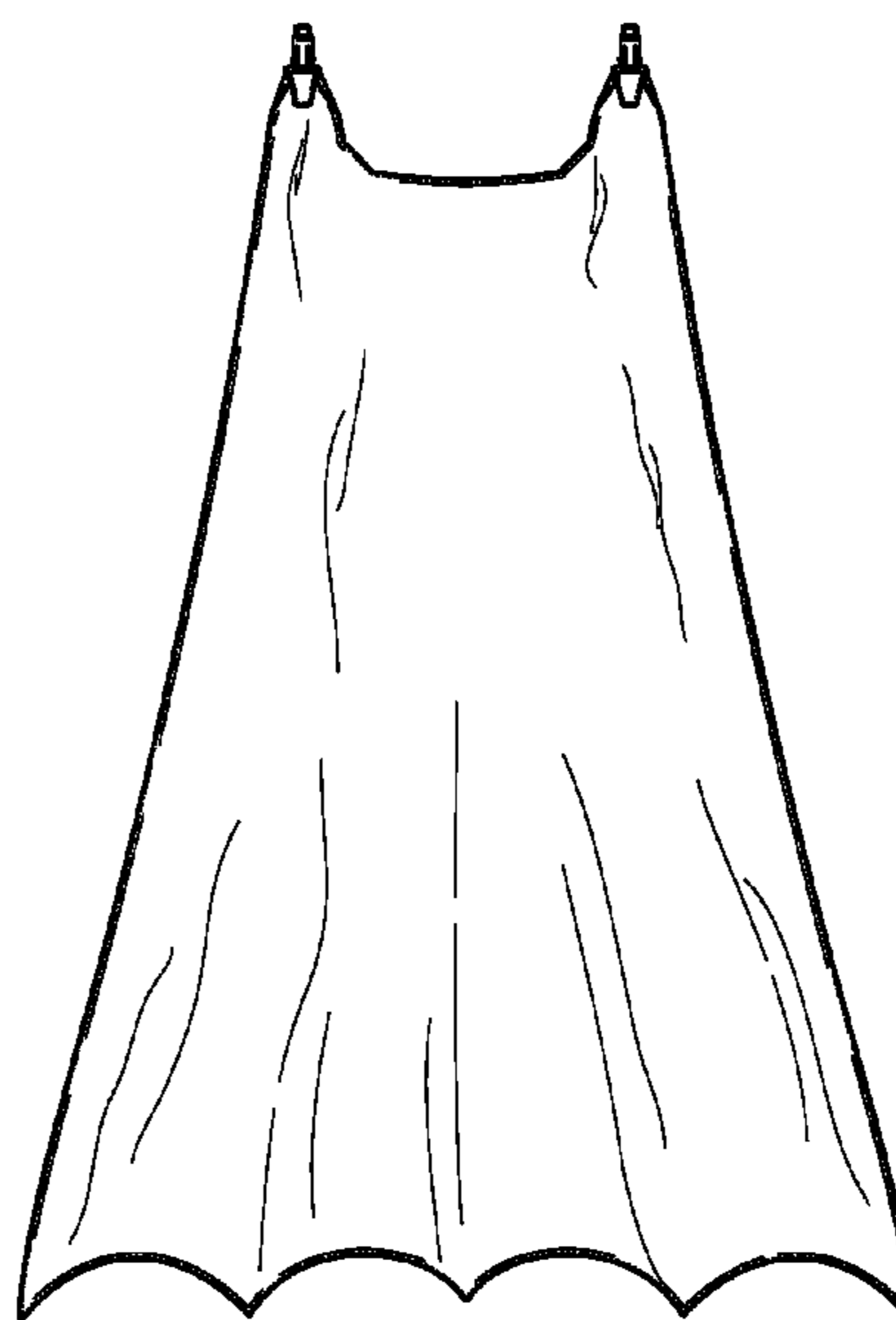
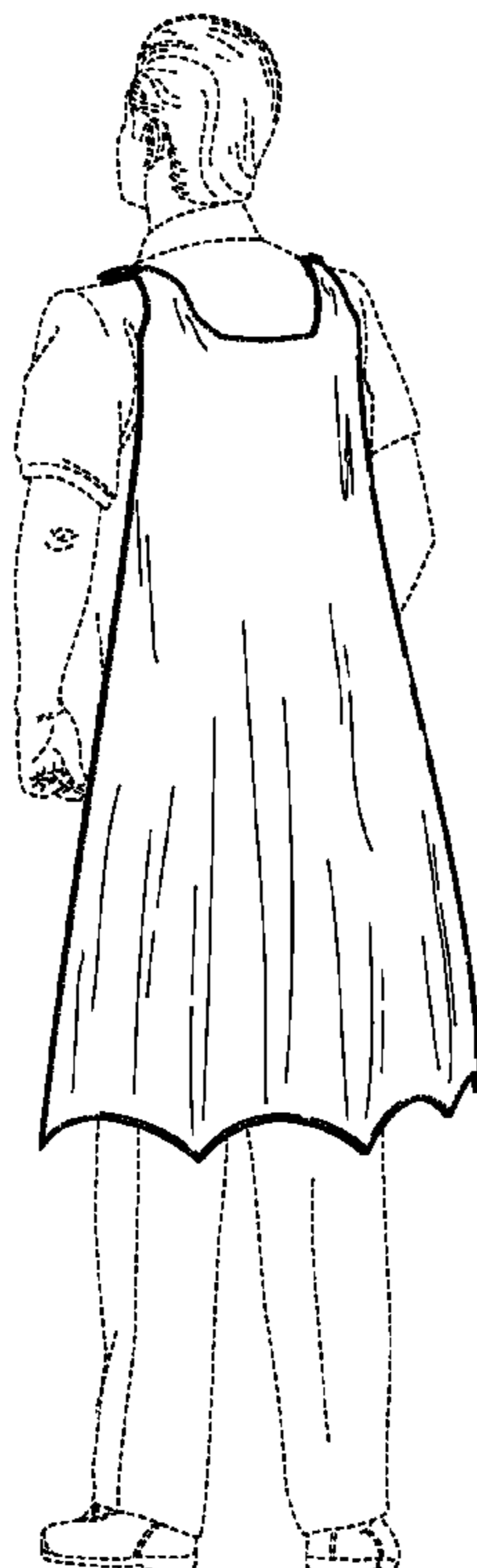

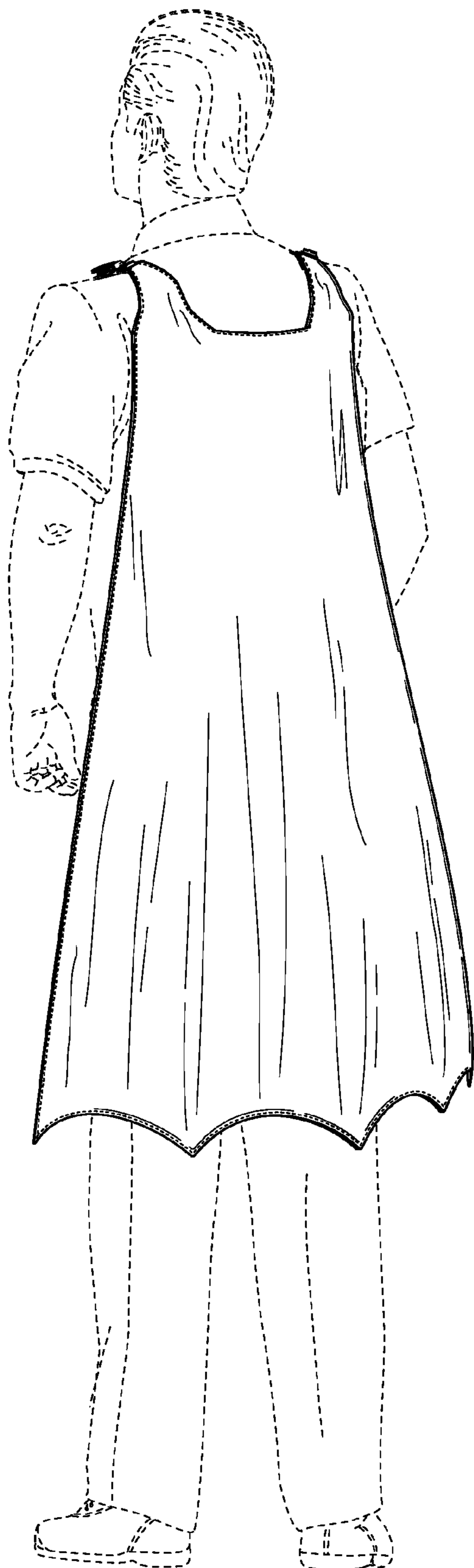

FIG. 1

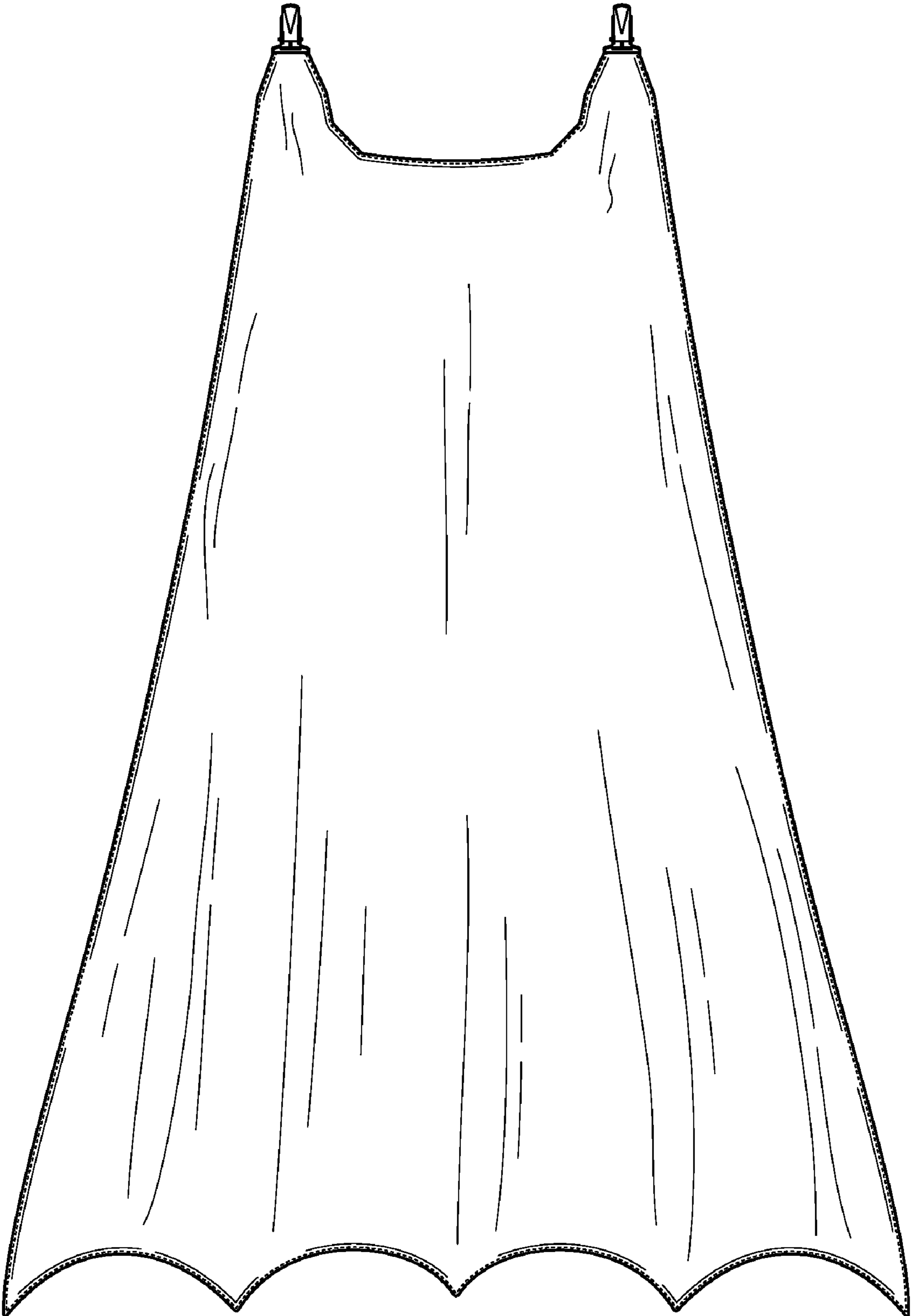

FIG. 2



FIG. 3

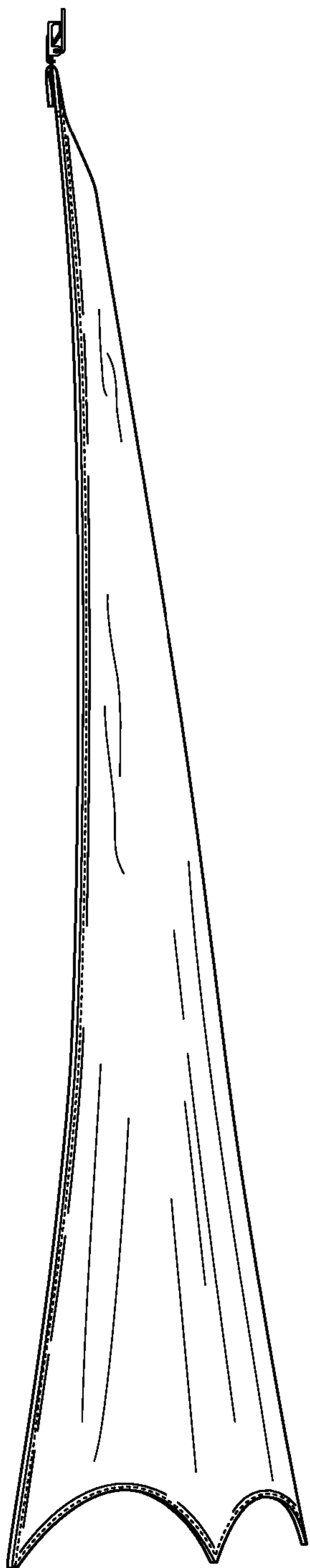

FIG. 4

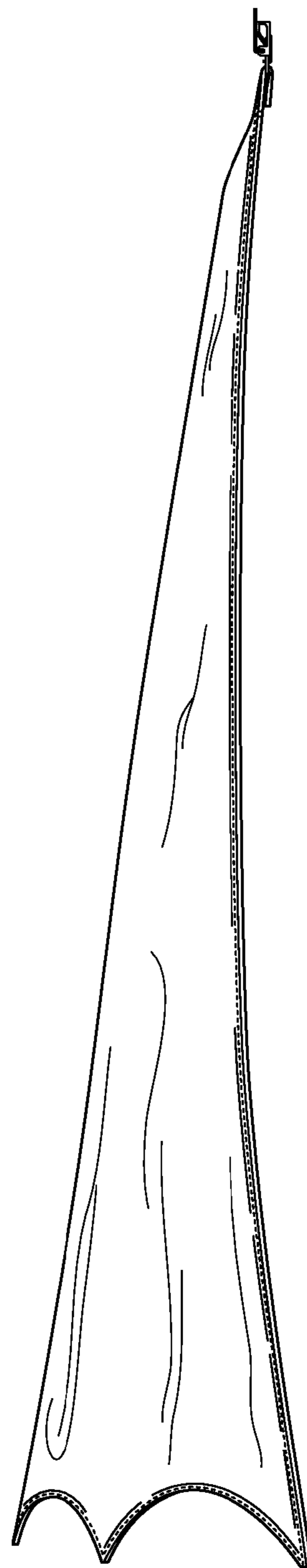

FIG. 5

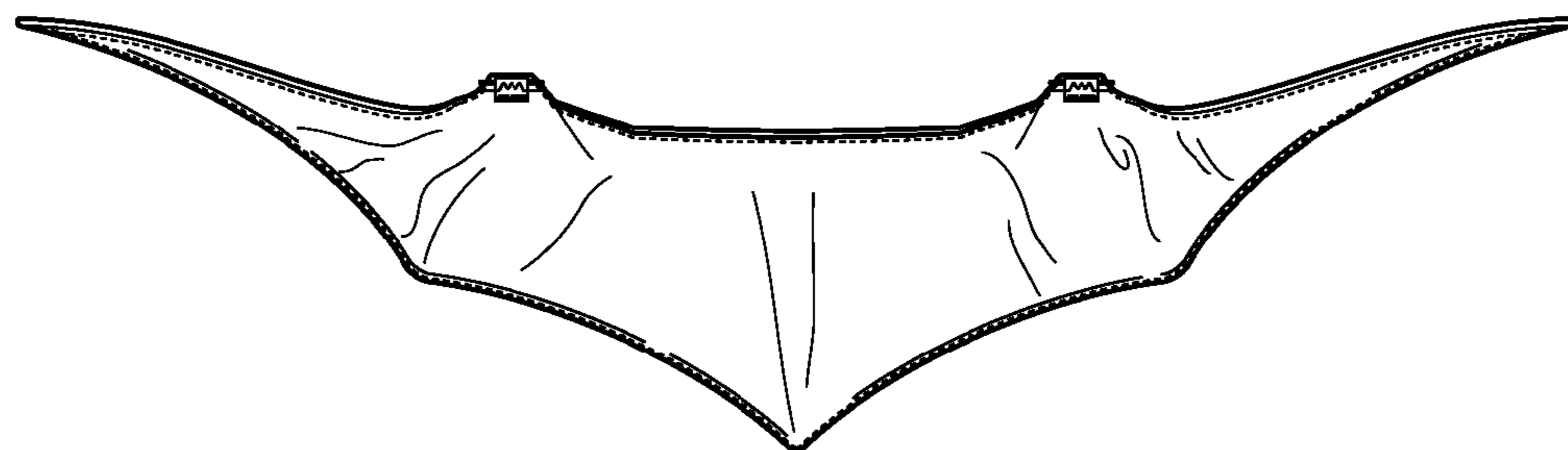

FIG. 6

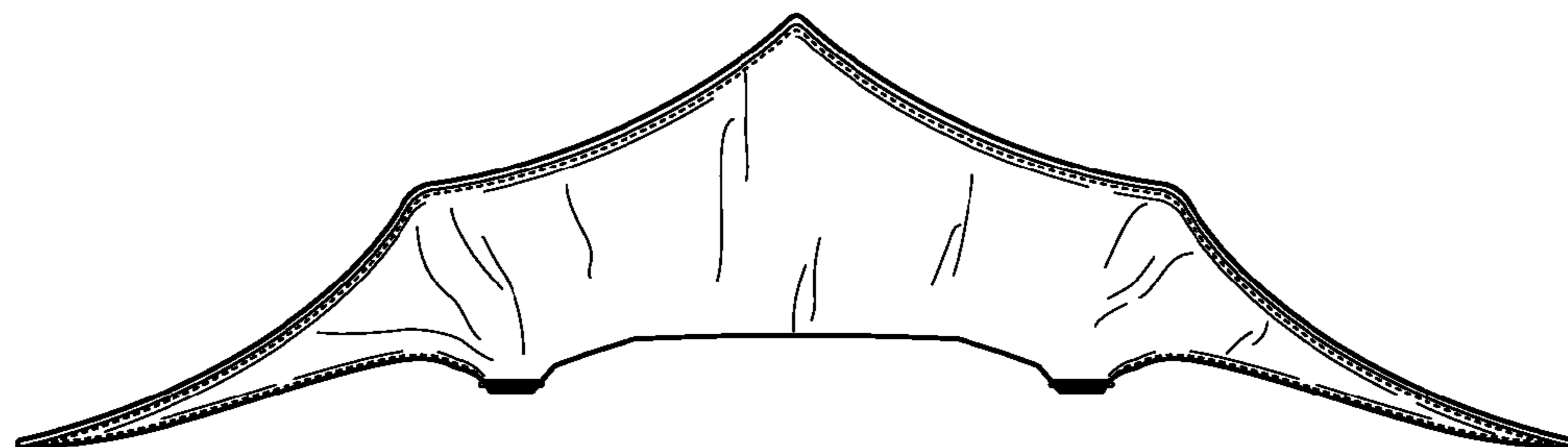

FIG. 7