



US00D626721S

(12) **United States Design Patent**  
**Brady**

(10) **Patent No.:** **US D626,721 S**  
(45) **Date of Patent:** **\*\* Nov. 9, 2010**

(54) **GOWN**

D457,289 S 5/2002 Shorr  
6,446,903 B1 9/2002 Bazan

(75) Inventor: **Terence Michael Brady**, Bellerose Village, NY (US)

(73) Assignee: **The New York Hospital Center of Queens**, Flushing, NY (US)

(\*\*) Term: **14 Years**

(21) Appl. No.: **29/354,984**

(22) Filed: **Feb. 1, 2010**

**Related U.S. Application Data**

(62) Division of application No. 29/299,313, filed on Dec. 21, 2007, now Pat. No. Des. 608,980.

(51) **LOC (9) Cl.** ..... **02-01**

(52) **U.S. Cl.** ..... **D2/720**

(58) **Field of Classification Search** ..... D2/720,  
D2/828, 840, 847, 860; 2/113-115, 87, 84;  
D10/109; D20/40; 242/597.8

See application file for complete search history.

(56) **References Cited**

**U.S. PATENT DOCUMENTS**

D233,634 S	11/1974	Snider
D236,293 S	8/1975	Banks
D305,212 S	12/1989	Rowebottom
D325,459 S	4/1992	Keever
D351,712 S	10/1994	Jackson
D419,748 S	2/2000	Sartori
D422,641 S	4/2000	Harris
D431,344 S	10/2000	Briceno

**OTHER PUBLICATIONS**

“Stop did you wash your hands sign”. Retrieved on Sep. 17, 2009.  
<<http://www.tapcostore.com/STOP-Wash-Your-Hands-decal-p/373-4273.htm>> .

*Primary Examiner*—Philip S Hyder

*Assistant Examiner*—Anna J Burmeister

(74) *Attorney, Agent, or Firm*—William D. Schmidt; Kalow & Springut LLP

(57) **CLAIM**

The ornamental design for a gown, as shown and described.

**DESCRIPTION**

FIG. 1 is a front elevational view of Embodiment 1, of a gown; FIG. 2 is a front elevational view of Embodiment 2, of a gown; FIG. 3 is a rear elevational view for Embodiment 1 and 2, of a gown;

FIG. 4 is a top plan view for Embodiment 1 and 2, of a gown; FIG. 5 is a bottom plan view for Embodiment 1 and 2, of a gown;

FIG. 6 is a left side elevational view for Embodiment 1 and 2, of a gown; and,

FIG. 7 is a right side elevational view for Embodiment 1 and 2, of a gown.

The broken lines of the figures are for illustrative purposes only and form no part of the claimed design.

**1 Claim, 4 Drawing Sheets**





FIG. 1



FIG. 2

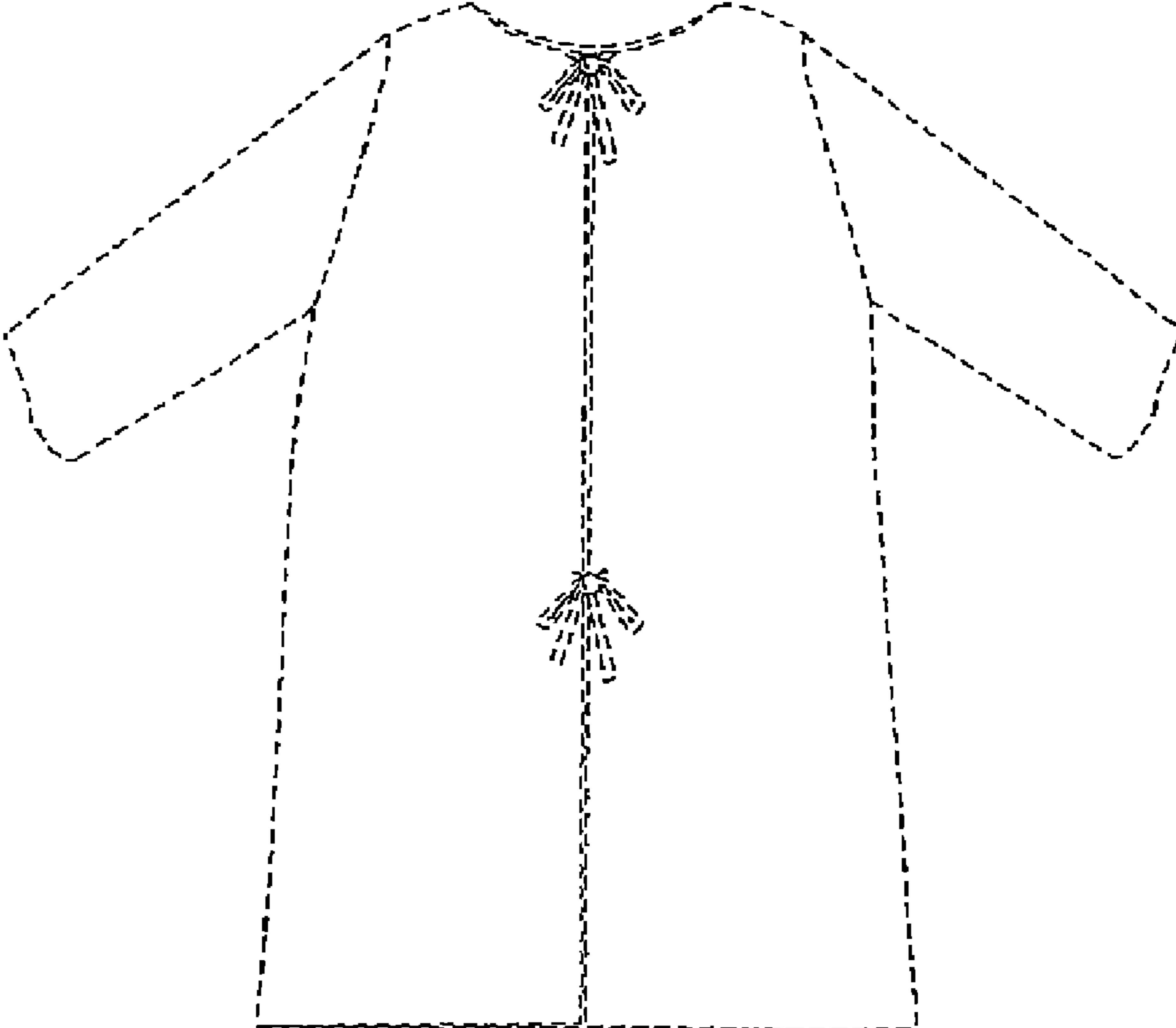

FIG. 3

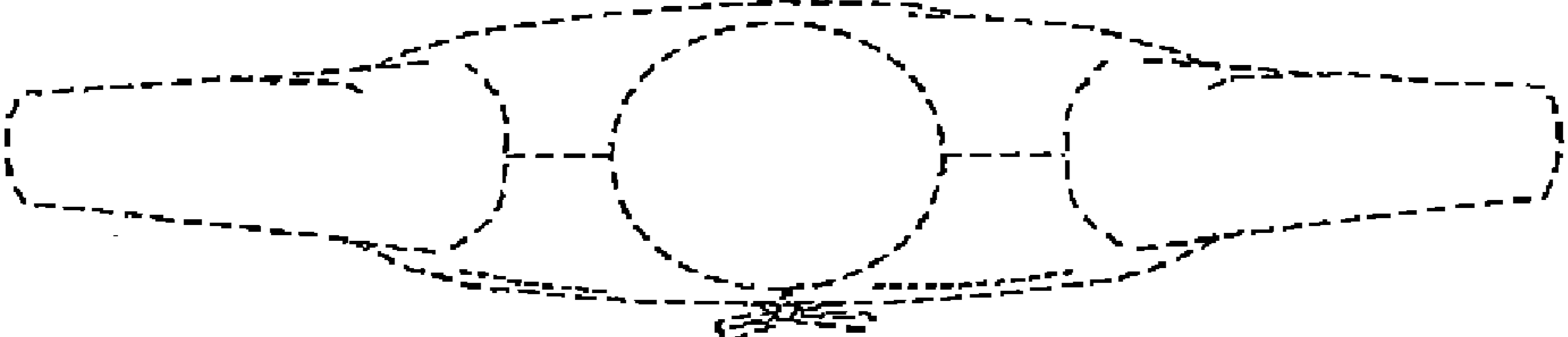

FIG. 4

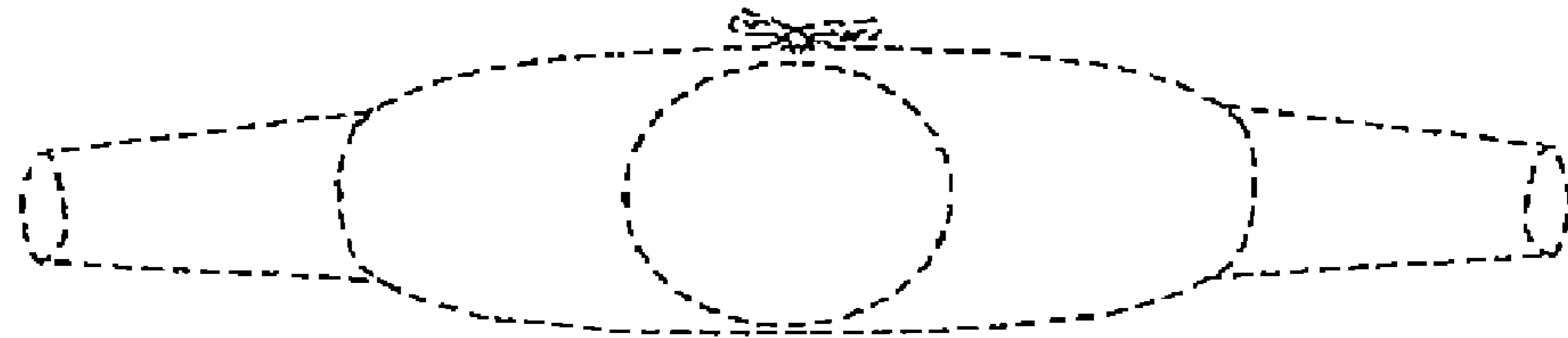

FIG. 5

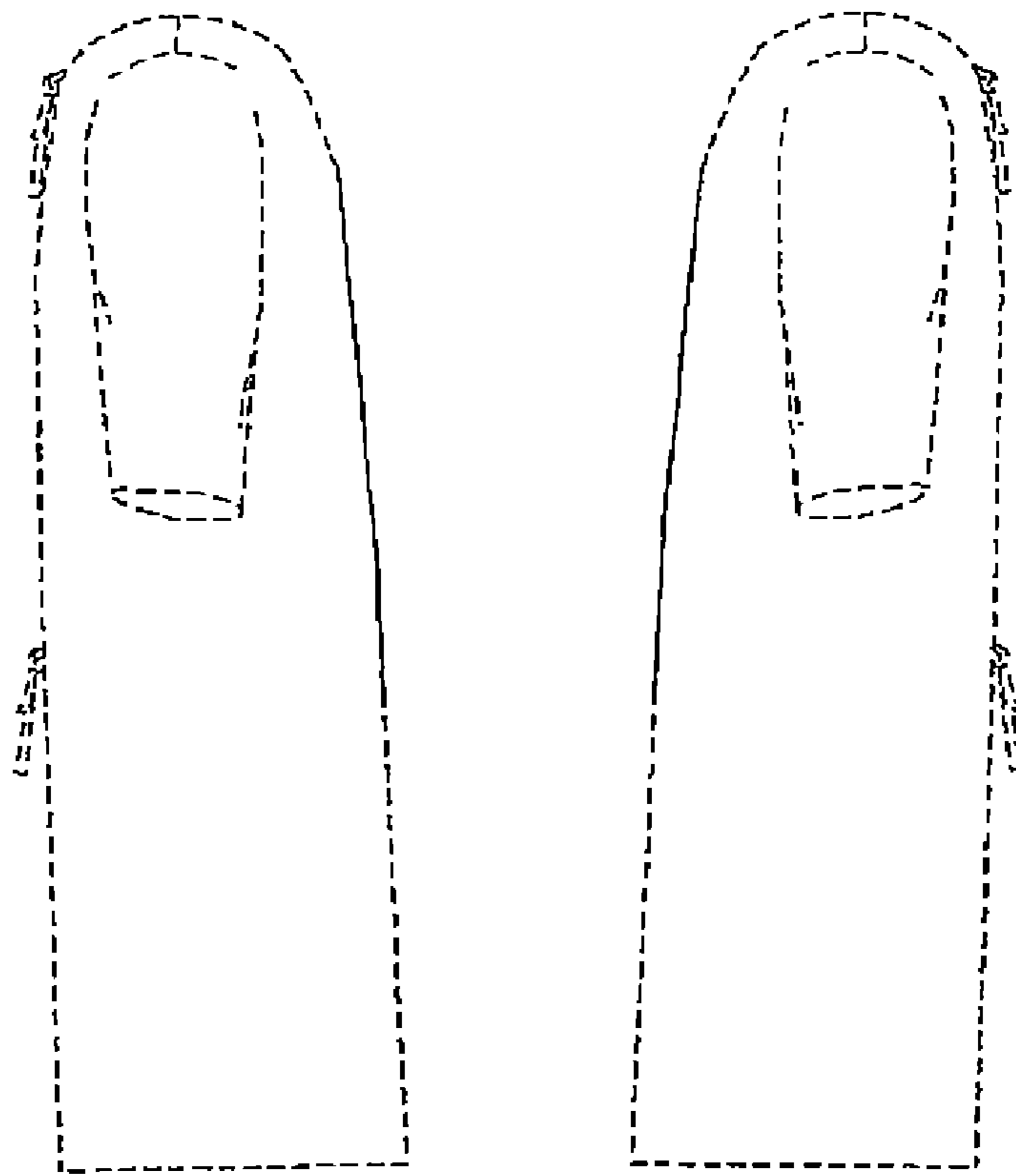

FIG. 6

FIG. 7