



US00D626610S

(12) **United States Design Patent**
Grimm

(10) **Patent No.:** **US D626,610 S**

(45) **Date of Patent:** **** Nov. 2, 2010**

(54) **TOY BALL HAVING PROTRUDING LOBES**

D456,570 S * 4/2002 Tsengas D30/160
6,443,863 B1 * 9/2002 Dinoffer 473/595
2007/0068464 A1 * 3/2007 Smith et al. 119/709

(76) Inventor: **Tom Grimm**, 1031 Barrow La., Napa,
CA (US) 94558

FOREIGN PATENT DOCUMENTS

(**) Term: **14 Years**

CN 3072049 * 1/1998
EM 001565722-0002 * 7/2009
EM 001565722-0004 * 7/2009
EM 001565722-0005 * 7/2009
EM 001565722-0006 * 7/2009

(21) Appl. No.: **29/362,293**

(22) Filed: **May 24, 2010**

OTHER PUBLICATIONS

(51) **LOC (9) Cl.** **21-02**

(52) **U.S. Cl.** **D21/707**

(58) **Field of Classification Search** D21/373,
D21/385-389, 398, 466, 479, 480, 498, 707-714;
D30/160; D11/121, 124-129, 130; 473/569-614;
273/288, 291, 146, 156, 157 R, 160, 153 S,
273/DIG. 20; 119/707-711; 446/219-226,
446/400, 409, 437, 459, 486; 428/11
See application file for complete search history.

Hong Kong Toys Jan. 2003 p. 712: item No. 1SF703 on upper left.*
Item shown on webpage: http://ec1.images-amazon.com/images/I/21FNQNW3YOL._AA160_.jpg retrieval date: Sep. 26, 2007.*

* cited by examiner

Primary Examiner—Catherine Tuttle
(74) *Attorney, Agent, or Firm*—LaMorte & Associates

(56) **References Cited**

U.S. PATENT DOCUMENTS

2,031,240 A * 2/1936 Van Deest 473/595
2,151,030 A * 3/1939 Hinsen 473/569
2,362,064 A * 11/1944 Giesinger 473/595
2,521,703 A * 9/1950 Emmitt 473/596
2,546,896 A * 3/1951 Kassuba 473/596
D177,323 S * 4/1956 Guest D21/386
2,783,046 A * 2/1957 Lien 473/596
D317,805 S * 6/1991 Swan D21/707
5,028,053 A * 7/1991 Leopold 473/473
5,207,420 A * 5/1993 Crawford et al. 119/707
5,251,908 A * 10/1993 Myers 473/607
5,906,530 A * 5/1999 Lindsey 446/85

(57) **CLAIM**

The ornamental design for a toy ball having protruding lobes,
as shown and described.

DESCRIPTION

FIG. 1 is a front view of a toy ball having protruding lobes,
each elevation view seen at 72° and 144° rotation therefrom
being identical to the front view shown;

FIG. 2 is a top view thereof;

FIG. 3 is a bottom view thereof; and,

FIG. 4 is a perspective view thereof.

1 Claim, 4 Drawing Sheets

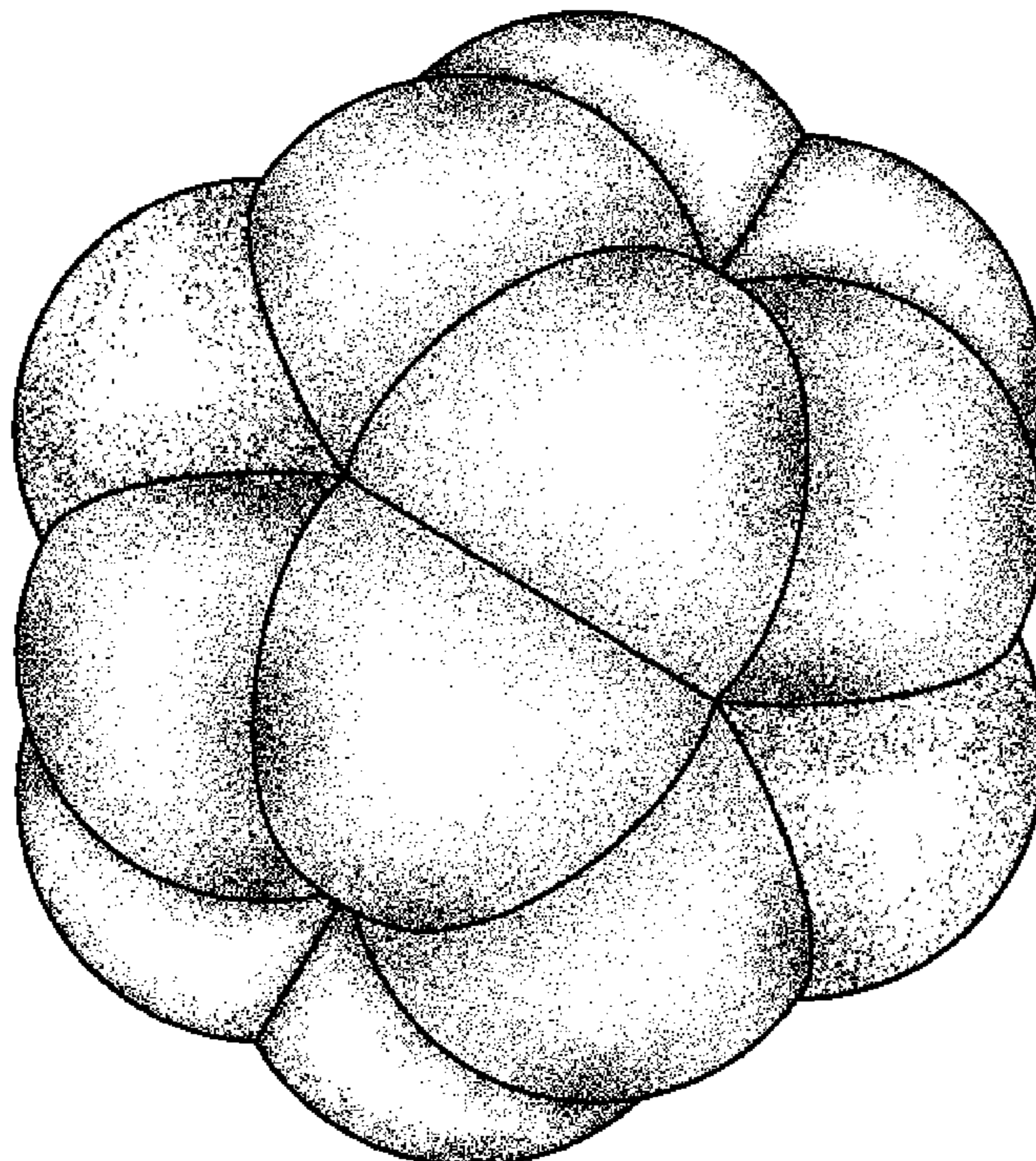

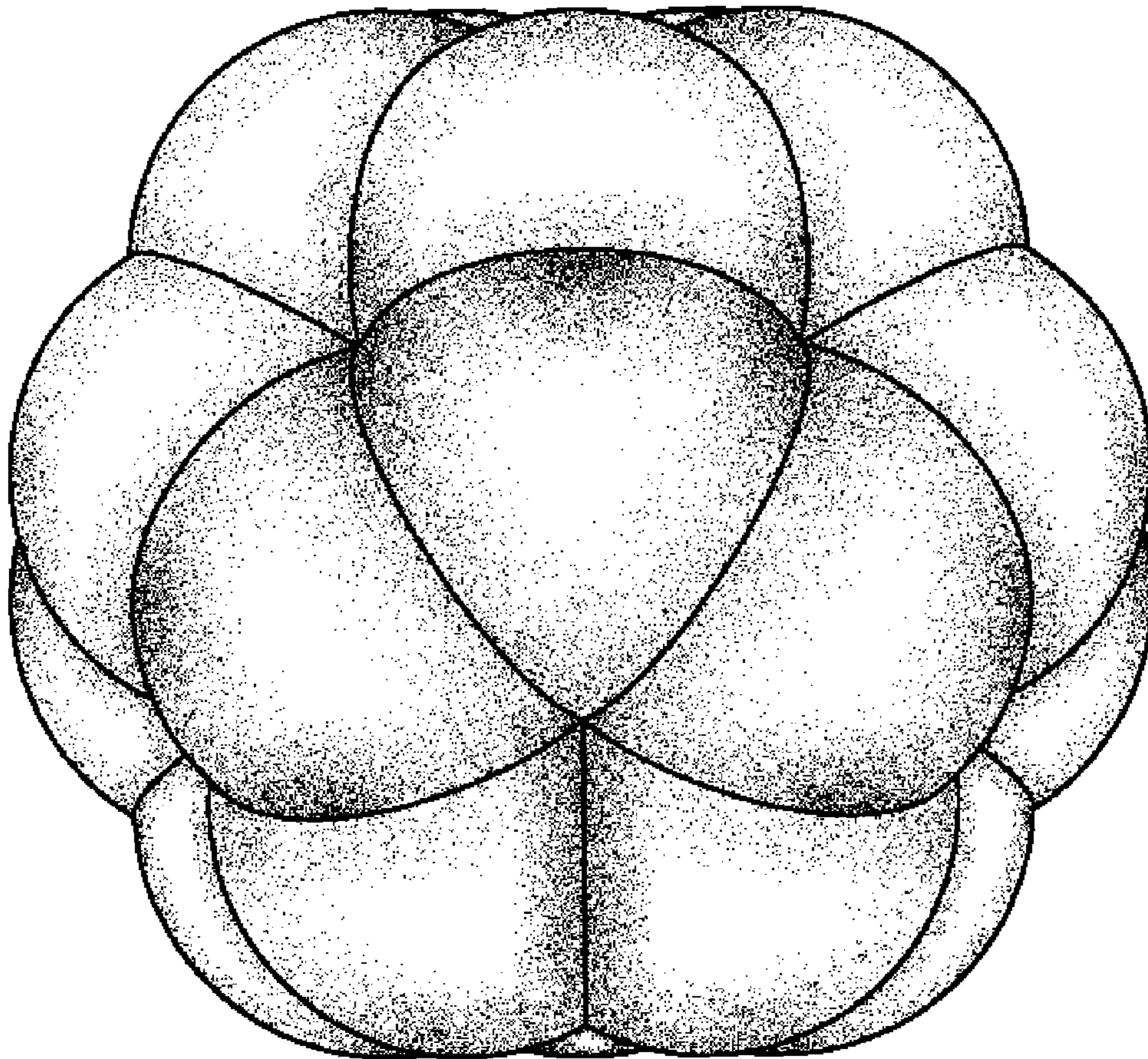

FIG. 1

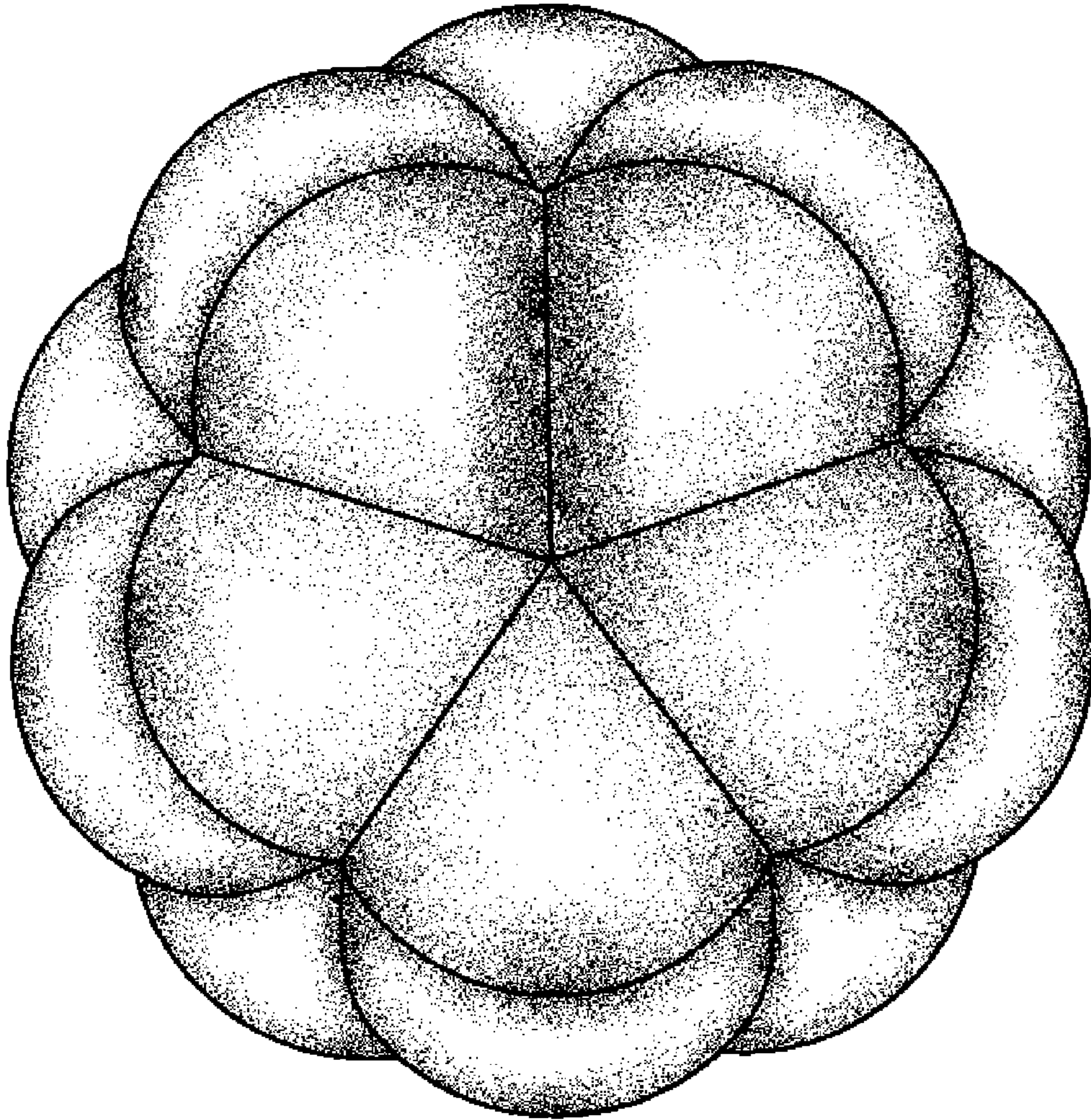

FIG. 2

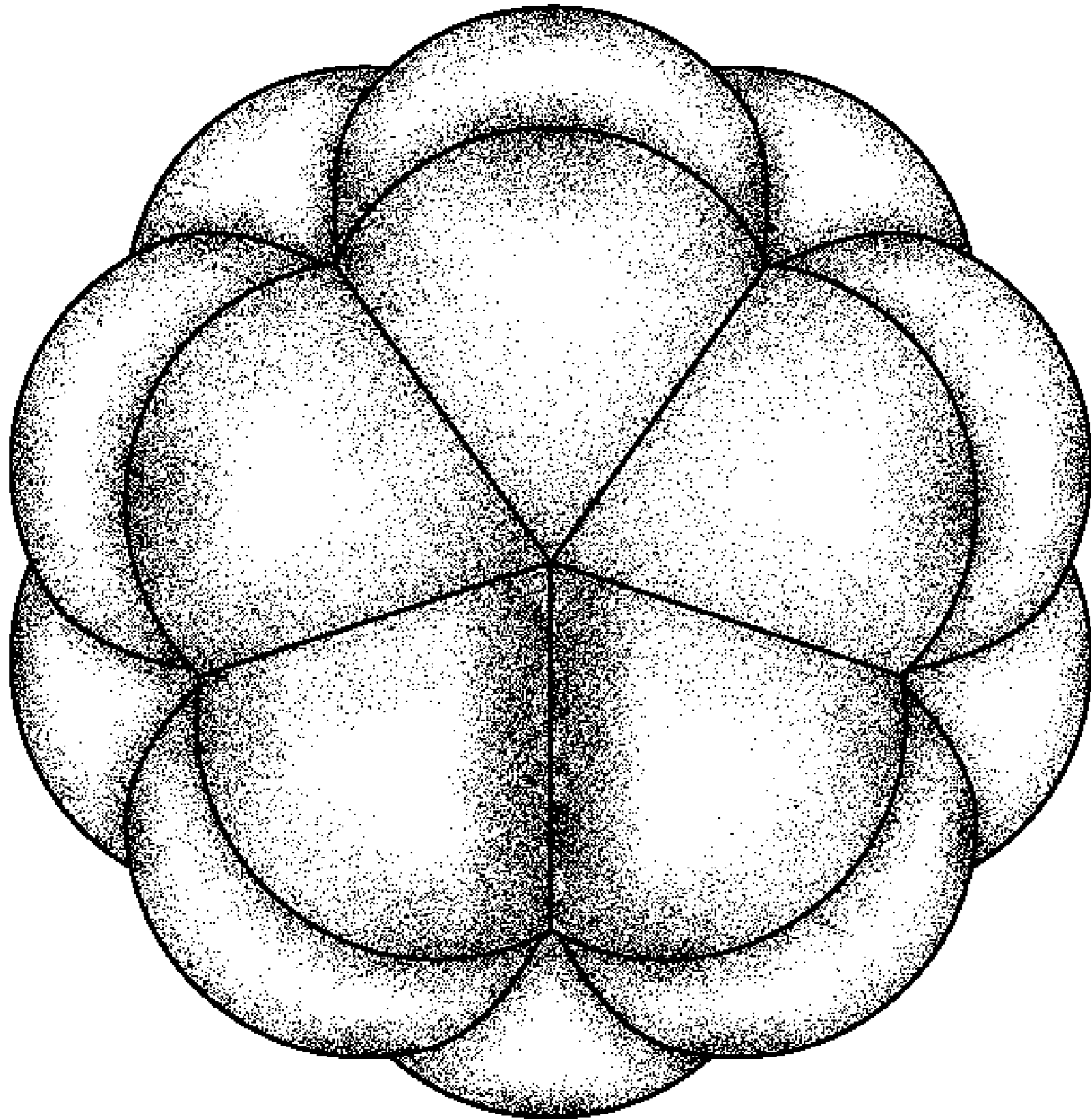

FIG. 3

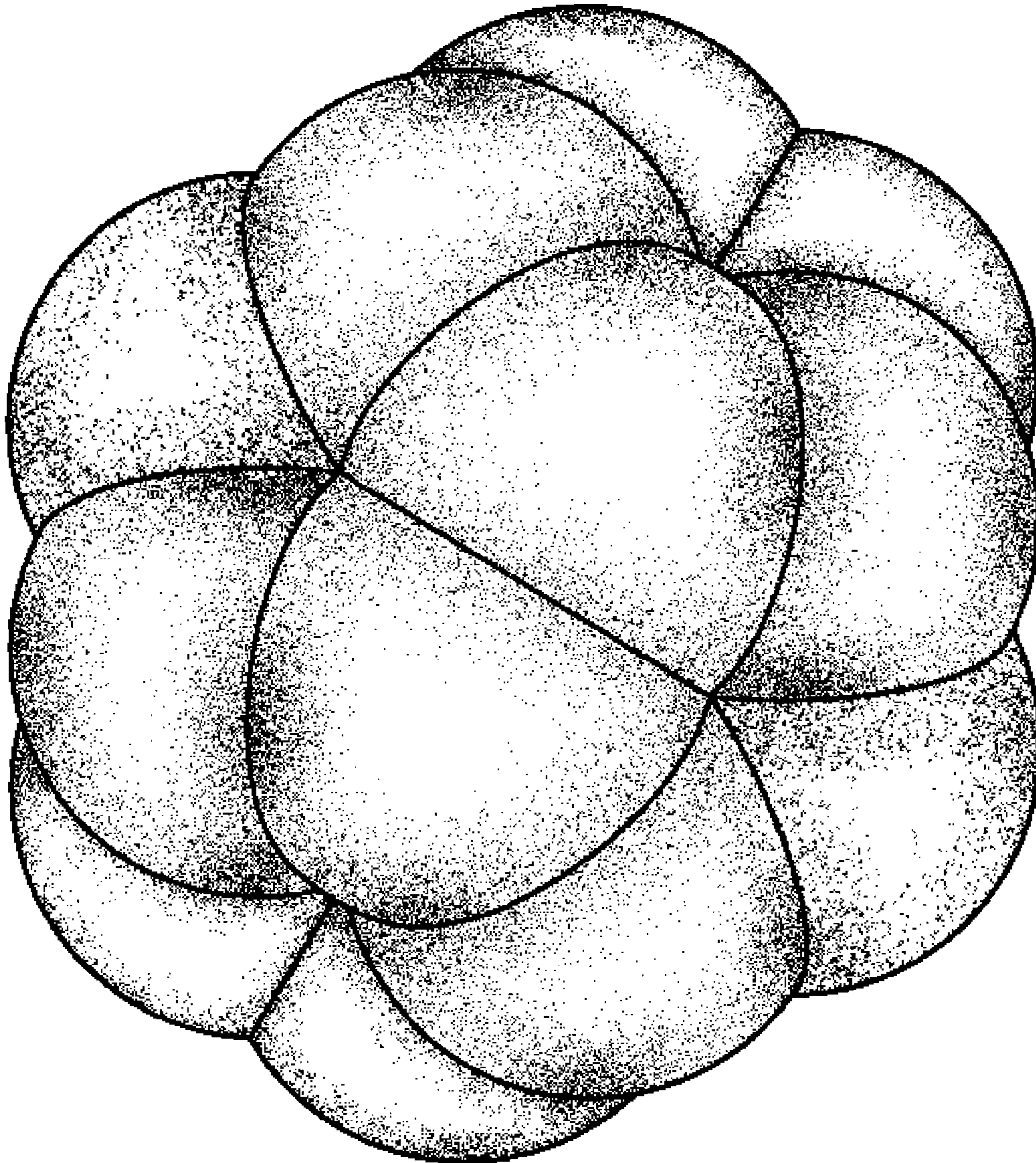

FIG. 4